Northeast Louisiana's Morning Newspaper

The Morning World brings to thousands of Northeast Louisiana readers the latest news, including general news and sports news appearing in no other morning newspaper circulated in this area. Read the World for your morning news of the Twin Cities, Northeast Louisiana, the nation and the world.

Monroe Morning World

VOL. 24—NO. 92 | Full Associated Press And United Press | MONROE, LOUISIANA SUNDAY, JANUARY 25, 1953 | THIRTY-EIGHT PAGES | PRICE TEN CENTS

The Weather

LOUISIANA — Fair, warmer in east portion Sunday. Monday partly cloudy and mild. Gentle to moderate northwest and west winds on the coast, becoming moderate southwest and south Monday.

ARKANSAS — Fair and mild Sunday. Monday partly cloudy. A little colder in north and west portions in afternoon.

MONROE — Max: 59, Min: 34.

Russian Bombers Based Within Striking Range Of All Japanese Cities

JETS SIGHTED BY US PILOTS, RADAR SCREENS

Estimate Soviets Have 1,000 Fighters, Bombers In Kuriles

A U. S. AIR BASE, Northern Japan, Sunday, Jan. 25 — (AP) — Russian jet bombers which travel at almost the speed of sound are based in strength within easy striking distance of every major Japanese city, it was learned today on highly qualified authority.

The source who asked not to be identified said the Russian IL28 medium bombers have been observed visually by U. S. pilots and recorded on U. S. radar screens.

He said the best estimates are that the Russians have perhaps 1,000 fighter and bomber planes, or more, in dozens of bases on Sakhalin Island and the Kuriles chain just north of the Japanese island of Hokkaido.

The IL28s have a speed of about 650 miles per hour and are capable of carrying the atomic bomb. Their range could take them to any corner of the Japanese islands and back to their bases.

These medium bombers are regarded as the real Soviet threat by Japan's air defenders.

Hundreds of MIG15 fighters, also are based on the Russian-held islands would be only the screening force for this bomber fleet were Russia to strike this empire.

The Reds have been parading the IL28s back and forth between Sakhalin Island, 30 miles north of Hokkaido and the Kurile Island Russian bases, just a step northeast of Hokkaido, the source said.

In addition to the IL28 jets, the Russians also have quantities of conventional light bombers, TU2s on both Sakhalin and the Kuriles. The TU2s are two-engined, propellered craft, similar to the U. S. B26 now being used extensively in night forays against the Reds in Korea.

In Japan, as in Korea, the U. S. Air Force, which is charged with defense responsibility, is greatly outnumbered.

Guarding the northern outposts of Japan is a spreading chain of lonely, frozen radar stations, backed by alert Sabre jets, slower F84 Thunderjet units, and by radar-directed anti-aircraft guns.

Col. Curtis R. Low, commander of the northern division of the Japan Air Defense Force (JADF) said:

"There isn't an aircraft that flies into our area of responsibility which is not seen by our radar equipment.

"I cannot praise too highly the result these men are achieving under all kinds of adverse conditions—cold, snow, and privation," Low added.

A train trip to cover all the ra-

(Continued on Seventh Page)

DIPLOMAT ADDED TO IKE'S TEAM ON 'COLD WAR'

Allen Dulles Picked As Head Of Central Intelligence Agency

WASHINGTON, Jan. 24 (AP)—President Eisenhower today added Allen W. Dulles, veteran diplomat, lawyer, and intelligence expert, to team being formed to master-mind a cold war offensive against communism.

Dulles is 59, and a brother of Eisenhower's secretary of state, John Foster Dulles, who is 64. He was designated by the President to be director of the Central Intelligence Agency—the super-secret organization charged with keeping up on developments behind the Iron Curtain.

The White House announced that Dulles' nomination will go to the Senate as soon as Gen. Walter Bedell Smith, present CIA director, is confirmed as undersecretary of state.

Dulles who has been a well known and popular figure in both the old and new administrations, now is deputy CIA chief, and to succeed him in that post Eisenhower intends to designate Lt. Gen. Charles P. Cabell, now director of the staff which serves the Joint Chiefs of Staff in the Defense Department.

The Dulles appointment had been expected since before the inauguration when it became known that Gen. Smith would move into the State Department as top policy man under John Foster Dulles. Nevertheless it fits into a developing pattern of government organization to handle the cold war and move toward objectives which Eisenhower outlined during the campaign and in his inauguration speech last Tuesday.

Two other prospective developments in this same pattern are:

1. Expansion of the National Security Council — a White House agency embracing several key departments — into an over-all planning office with the idea of making maximum effective use of America's resources, in co-operation with allied countries, to achieve this country's basic world objectives.

2. Reorganization of the machinery for conducting what is generally called "psychological warfare" against the Soviet bloc with the specific purpose of fostering a policy of "liberation" for the Soviet satellite states.

The progress beyond this would be to make the Kremlin uncertain of its control over the satellite nations and eventually, by a peaceful means such as moral and propaganda pressures, to roll back Soviet penetration in Europe and the Far East.

William H. Jackson of Princeton, N. J., a former CIA deputy director, World War II intelligence officer and now an investment banker, has been chosen to make a study of America's operations in the field of psychological strategy, which is essentially the business of striking at an opponent with ideas. Jackson is to head a reorganized and expanded psychological warfare agency, replacing the present Truman-created interdepartmental committee.

Surprise! Surprise!

RICHMOND, Va., Jan. 24—UP—Sgt. Luther Sheldon Jr. planned a surprise for his wife. She planned a surprise for him.

He got his surprise last Sunday. She's due to get hers about next Tuesday. Neither of them will be especially pleased.

Seldon was going to surprise his wife by coming home from his post in Germany on a 30-day furlough. He arrived here Sunday and found his wife had sailed the day before to pay him a surprise visit in Germany.

That was bad enough, but his wife had planned to remain with Seldon in Germany throughout the rest of his two-year tour of duty with the 43rd division in Munich. She had taken all their belongings with her.

INAUGURATE

A new source of income . . . sell your "don't wants" through a want ad.

No problem is too big—for the want ads to handle. You can sell a baby bed or buy a tractor by placing an inexpensive want advertisement in the News-Star — World classified columns.

DIAL 5161
THE WANT AD NUMBER

OPEN EVERY SUNDAY
10 TO 12 A. M.
FOR YOUR CONVENIENCE

Ask about our low 7 time rate with cancellation privileges.

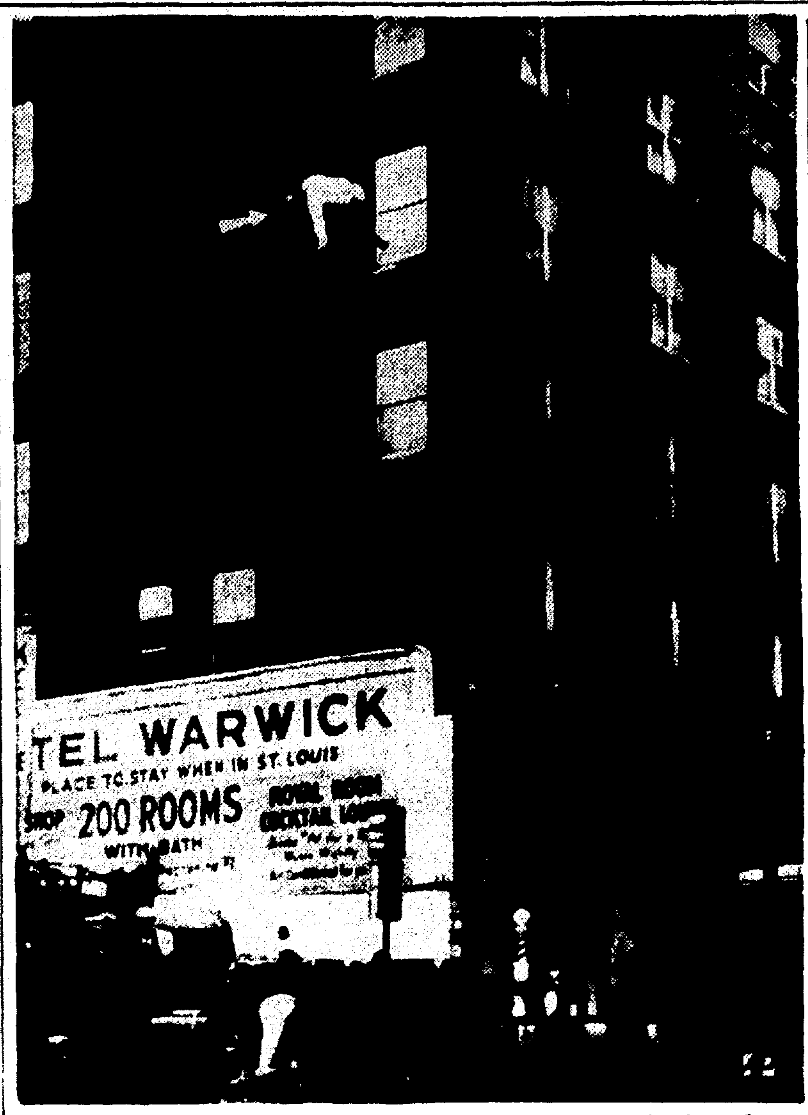

SIX-STORY PLUNGE—Caught in mid-air by the camera during a plunge from a sixth-floor hotel window in St. Louis is a man identified by police as Elmer E. Vail (arrow) 50, of Pontiac, Ill. Firemen, holding a life net, caught him a moment later. The firemen can be seen just in front of the fire truck and under the falling man. Vail was taken to a hospital where his condition was described as serious, but not critical. This photo was made by Lester Link of the St. Louis Post-dispatch. (AP Wirephoto)

Concordia Swamp Area Combed For Lost Man

FERRIDAY, Jan. 24 (Special) — A sheriff's posse and aircraft from two Mississippi CAP squadrons searched for the third day Saturday for a 55-year-old farmer missing in the trackless bottomlands of lower Concordia parish.

No word had been reported out of the isolated river area late Saturday by posse members searching for Hills Flaherty. Flaherty disappeared from his home Tuesday but officers were not called in until Thursday, when a brother notified the sheriff's office.

Flaherty reportedly left home "emotionally upset." He was said to be coatless, but armed, when he disappeared. He is believed lost, or the victim of foul play, in the remote area of the parish where the Red and Black rivers join.

Saturday's ground and air search was made up of three aircraft and about a dozen members of the posse under the direction of Concordia Sheriff Noah Cross.

Poor visibility and inclement weather hampered operations Friday as a C-45 airplane from Jackson, Miss., joined the two planes from Natchez in the air. Searchers in the C-45, piloted by CAP Maj. W. E. Clanay, were mapping the area into squares and scanning the squares individually through field glasses. The two Natchez pilots participating in the air search are Lt. Duane Fern and Capt. Theodore McCarstle.

Reports on developments in the ground hunt are slow because of poor communications with the outside. The hunt is concentrated in a swampy, thickly wooded area where a telephone is a rarity.

CITY GIVES UP

PHILADELPHIA, Pa. (U.P.)—The Women's Pennsylvania S. P.C.A. has gone back into the business of dog-catching this year because the city decided the organization can do the job cheaper.

According to the society's figures and the city's costs, the S.P. C.A. spent $3.75 per animal against $7.71 spent by the city.

COVENANT PLANS INSTALLATION

Formal Exercises This Morning To Be Held For Rev. Wayne Gray

Formal installation of Rev. Wayne W. Gray, as minister of Covenant Presbyterian Church, will take place in the auditorium of Brown Hall, Northeast Louisiana State College, this morning at 11 o'clock.

The sermon of installation will be preached by Dr. Guy Gillespie, president of Bellhaven College, Jackson, Miss. "The Trumpet Voice" will be the theme of his sermon.

Rev. D. L. O'Neal of Ruston will propound questions and Rev. Hugh Bradshaw, of Memorial Presbyterian Church, West Monroe, will charge the minister. Dan Logan, an elder from Gilliam, La., will charge the congregation, and Ted O'Neal of the Delhi Presbyterian Church, will serve as secretary of the commission.

Previous to the formal exercises at 11 a. m. there will be conducted the church school at 9:30 a. m. and at 10:30 a. m. The session meets in the room to the right of the auditorium to receive church members.

The Pioneers will meet in the home of Mr. and Mrs. Fred Brownlee, 1612 North Seventh Street while the seniors will meet with Rev. and Mrs. Gray at 1035 Park Avenue.

The Covenant Presbyterian Church cordially invites the public to attend all services.

Virus Still Lives After 25 Years In Test Tube

ANN ARBOR, Mich., Jan. 24—UP—The University of Michigan Saturday announced discovery of a deadly virus that still lives after 25 years in a lost test tube.

The test tube was found during the cleaning of a bacteriology laboratory, although a long search was given up years ago.

The virus was still potent enough to kill a rat when placed in a submicroscopic one ten-billionth of a drop of fluid and injected into the blood stream.

Bacteriologists agreed that rediscovery of the living micro-organism may bring a major revision in scientific thought in the field of bacteriology, although they hesitated to predict what changes might be made.

This most potent of all known viruses was named the "Novy rat virus" in honor of its discoverer, Dr. Frederick G. Novy.

Now retired after being dean of the medical school here, Novy said: "It is hard to explain how it feels to learn that this virus still lives."

Dr. Novy explained that viruses usually require the presence of living animal cells in order to survive and multiply. Most of the 100 viruses known to science die within a few days after they are removed from the living host cell.

"No one knows what our prodigal virus will do to humans," Novy said. "So far, only rats have been used in experimental work." The virus was first isolated in 1909.

SECOND POLIO DRIVE AUCTION HELD IN CITY

Radio Stations Band Together To Collect Funds

A second auction staged by Monroe radio stations for the March of Dimes last night had collected $1,207 on approximately 100 items by 10:45 p.m. and was still going strong, Irving Zeidman of station KNOE, one of the sponsors, reported at that time.

Including Thursday night's sales, the total collected in the unique campaign for polio funds was $2,737. No more auctions will be held but "if any merchandise is left after tonight's sales it will be disposed of and proceeds turned over to the March of Dimes," Zeidman said.

Included in last night's purchases, with the prices they brought, were two season tickets for the Monroe Sports baseball schedule, $112; a pony, $65; a ride on a fire truck for some child $40, and a Tom turkey, $19.

The merchandise was donated by merchants of Monroe and West Monroe, and high bidders paid cash on delivery of each item.

The auction was conducted jointly by stations KNOE, KMLB and KLIC, and listeners at home called the stations as each item was announced and entered their bids. Final offers were broadcast by the stations and delivery was made immediately.

Entire proceeds from the two sales will be given to the fight against polio. The auction idea was originated by Zeidman.

MOTHER'S POLIO MARCH SLATED

Meeting Will Be Held Monday To Plan 'Lights On' Program

Mothers from all parts of Ouachita Parish who wish to march on polio between 7 and 8 p. m. January 29 will assemble at Red Cross headquarters Monday morning at 10 o'clock for a mass rally.

Mrs. Frank Breese, Jr., chairman of the Mothers' March on Polio, which is scheduled as the wind-up of the March of Dimes campaign this week, announced today that area captains and other leaders in this years march would be on hand to greet the assembled polio fighters.

Mothers who will volunteer for work with the annual Mothers March on Polio, please call Mrs. M. M. Parry, Monday or Tuesday at 7844.

Emphasizing that all women who can spare one hour on January 29 are urged to attend the meeting Monday to receive materials and instructions, Mrs. Breese added that Tom Firnberg, chairman of this year's drive, along with Norman E. Foreman, state representative of the National Foundation, Young Business Men's Association, representatives of all churches and hotel managers would be present.

In issuing her call for volunteers Mrs. Breese said: "While our organizational plans are fairly complete, we must now secure that all important corps of workers, the "contact mothers," who, during the hour-long drive will visit every house where a lighted porch or a light in the front window indicates that the occupants wish to join the fight against infantile paralysis."

The contact mothers, Mrs. Breese said, form the mainspring of this event which will climax the 1953 March of Dimes. She added that the efforts of hundreds of these fine women will be essential to the success of the drive and knowing the people of Ouachita Parish I feel sure that the response will be equal to the need.

'Fair And Warmer' Is Weather Outlook Today

Welcome warmth on the heels of Saturday's chill was expected for the Twin Cities today, with the weatherman predicting "fair and warmer" for this area.

Monday, while expected to be partly cloudy, also will be mild in temperature.

Saturday's low of 34 brought out the overcoats and the thermometer's top reading for the day was only 25 degrees warmer at 59, according to the weather station at Selman Field.

SKIN CANCER TREATMENT

CHICAGO (U.P.) — Most early skin cancers can be treated by the family doctor, according to Dr. Reuben Friedman, Temple University medical professor.

Expensive equipment, such as radium and powerful x-ray machines, are not always necessary.

Selman Field Work To Begin Soon

Construction work is expected to begin on reactivating Selman Field within 30 days and possibly within 10, a spokesman said yesterday.

W. L. Ethridge, Sr., chairman of the citizens committee for the reactivation of Selman Field, said construction could begin any time after a lease is signed for additional land for the field.

An agreement has been reached with the Fudickar estate for an additional 1,000 to 1,200 acres needed for enlargement of the base. Attorneys are drawing up the lease and Ethridge said it is expected it will be signed by Wednesday.

The Fudickar estate and the citizens committee agreed Friday to enter into a 50 year lease at a cost of $200,000.

Ethridge said the committee was approximately $25,000 short of the amount. Members of the committee borrowed the balance late Friday, each placing his signature on a note to the bank.

"While this deficiency has been made temporarily available," Ethridge said, "the approximately $25,000 must be subscribed by the public by Wednesday."

"It is my considered opinion," Ethridge said, "that the Fudickar estate has been fair in the settlement. I commend the Fudickars for their public spirit."

The chairman said he was pleased with the progress toward the reactivation of Selman Field during the past week.

"Representatives of the U. S. air force and of the U. S. corps of engineers were in Monroe Thursday and Friday," he said, "and met with local officials and with members of the citizens committee."

Under a lease being prepared by the Monroe city attorney, the Fudickar estate will receive $25,000 in cash if the lease is cancelled.

The air force told city officials that the federal government could not enter into the lease and that the matter was the responsibility of the city.

Committee members were told by air force officials that the government would have to acquire the land now since they expected to advertise for bids on Jan. 30.

They said that the money appropriated for the field expires in June and it would have to be placed under obligation before April.

Lump Sum May Be Paid For School Facilities

A belief that the Air Force will offer a lump sum to the Ouachita Parish School board in the near future for school land and facilities at Selman field was expressed last night by James Trousdale, board president. However, the price to be suggested is still to be determined by an appraiser.

An offer that "will be fair to all concerned" has been promised by J. G. Gould of Little Rock, Ark., representing the Corps of Engineers.

The school board on Dec. 3 passed a resolution asking that full value be paid in a lump sum. Center of the controversy was the Selman Field Grammar school, on which the board has expended approximately $55,888 for improvements and additions.

Because of present bonded indebtedness, it was pointed out, additional funds for new facilities to replace those to be vacated at the air base cannot be raised by another bond issue.

BANK ROBBERY SUSPECT HELD

Texas Police Capture Man Wanted In Gilliam Holdup

CARTHAGE, Tex., Jan. 24 (AP) — Deputy Sheriff B. W. Reed said today sheriff's officers had captured one man wanted in connection with the robbery of a bank at Gilliam, La., and were looking for another in thick woods near here.

Reed said officers had "jumped" two men in an automobile which police had been alerted to look for and caught one of the men as both fled into the woods.

He said "we're looking for the other one right now."

Reed said the automobile ran into a roadblock set up by police about 4:30 p. m.

The FBI reported earlier today that three persons wanted in connection with last Tuesday's $28,000 bank robbery at Gilliam had paid cash at Houston for an automobile the next day.

One of the three being sought is a woman. Reed said there was no woman in the automobile with the two men.

FBI agents said in a general pickup broadcast by Houston police that one member of the trio is a crack pistol shot "who will not be taken alive."

The man who is said to be an expert with a pistol was described as being an escapee from a North Carolina prison where he was serving a life term for murder. The FBI said the North Carolina escapee had been practicing pistol shooting lately and had said flatly he "will not be taken alive."

A spokesman for the Metropolitan Motor Company confirmed the Wednesday sale of the automobile but that only one man and a wom-

(Continued on Seventh Page)

TOP OFFICIAL FOUND HANGED

State Department To Investigate Apparent Suicide

WASHINGTON, Jan. 24 (AP) — John C. Montgomery, 41, a State Department official known to his friends as a happy, church-going man, was found hanged in a fashionable Georgetown home early today.

Dr. A. Magruder McDonald, District of Columbia coroner, said he would issue a certificate of suicide. Police said no notes were found.

The nude body was found by A. Marvin Braverman, Washington attorney and frequent social escort of former President Truman's daughter Margaret.

Braverman, in whose home Montgomery lived, told police he found the body on a second floor landing about 4 a.m., EST, when he returned from an engagement.

Homicide detectives said Montgomery had hanged himself from the third floor window frame with a robe sash and a hempen cord. The body tumbled down a flight, they theorized, when the cord broke. They fixed the time of death at between midnight and 1 a.m., EST.

The State Department said its security division would investigate, a usual procedure in such cases. Press Officer Lincoln White said Montgomery, as chief of the department's Finnish desk, handled secret documents.

State Department associates told reporters Montgomery "appeared all right" at a party last night. The affair, at the Chevy Chase country club, honored George Perkins, retiring assistant secretary of state for European affairs.

An engagement book in Montgomery's neat third-floor room indicated he expected to attend a party tonight and to usher at church Sunday.

Montgomery's pastor, Dr. C. Leslie Glenn of St. John's Episcopal Church in Lafayette Square, said he was "completely dumbfounded." Only yesterday, he said, Montgomery led prayers at the church's noon service for business men.

Dr. Glenn, one of the first to arrive at the scene, described Montgomery as a happy man, one who loved to tell jokes and told them well.

Montgomery was born in Chambersburg, Pa., the son of John Montgomery, a druggist.

Jes' Ramblin'

Mrs. Sam Armstrong, 5554 DeSlard Road, cared for a little winsome fellow as she would her own for the first five years of his life then the boy's parents removed to Seattle, Wash., two years ago, and now word has come that he has just had an operation to remove a tumor and it was such as to indicate that he can live only a short time. The boy, Perry Harden, son of Mr. and Mrs. Lester Harden, is in a Seattle, Wash. hospital.

Mrs. Armstrong states that many friends and neighbors knew this little fellow and appreciated him. His age now is seven years, and a letter from his mother to Mrs. Armstrong stated that they must prepare for the worst.

Mrs. Armstrong suggests that it will be a great kindness if individuals and even groups here send him postals showing the hope that he get well. It may make the long hours more cheerful for the end is approaching. His address, Perry Harden, Providence Hospital, Seattle, Wash.

Dr. Robert Caneda, clinical psychologist, will address the Monroe Classroom Teachers Association, next Wednesday at 3:45 p.m. in Lexington School.

He will have as the theme of his talk "Helping Teachers Deal

(Continued on Seventh Page)

CHAPMAN'S BID LOWEST OF FIVE

Local Contractor's Figures On Commercial Job $32,417

Bids opened in the offices of A. T. Turpin, Jr., Monroe architect, for the construction of the proposed new building of Commercial Securities Co., at Arkansas Avenue and North Second Street, resulted as follows:

H. W. Chapman, $32,417; Cagle & Hazel, $32,961.20; Frank Eason, $33,800; W. G. Haynes, $33,986; and Jesse Heard and Son, $34,569.

The bids were taken under advisement and it was stated Saturday that the contract will probably be signed next Monday or Tuesday.

Reds Say Unpopularity Of War In US Causes AWOLs

TOKYO, Sunday, Jan. 25—UP—Peiping radio said Sunday the unpopularity of the Korean war among the American people has "rapidly increased the number of desertions in the U.S. Army."

The Red propaganda broadcast said some Americans have proposed remedies for ending desertions but the proposals have been "sharply ridiculed by observers in Peiping."

The broadcast came just before disclosure that 86 soldiers and one officer of the 65th Infantry Regiment from Puerto Rico were convicted of various degrees of misconduct in the face of the enemy last October and received sentences ranging up to 10 years imprisonment.

The Peiping broadcast said:

"With regards to the sending of scientists and psychologists to the Korean front to discover why American soldiers do not want to fight, observers here are of the opinion that one does not have to be a professor of psychology to know why the Americans and other United Nations troops made such poor soldiers. In this respect, the soldiers' common sense is superior to the serious scientific methods of the experts.

"Observers here also see little effectiveness in the U.S. Army order which threatens the thousands of absent without leave that they will be rushed to the Korean battlefront by the first available transportation.

FBI PROBING TRAIN SABOTAGE

Crack Baltimore And Ohio Passenger Train Narrowly Misses Wreck

KALAMAZOO, Mich., Jan. 24 (AP)—What appeared to have been an attempt to wreck an eastbound passenger train of the Grand Trunk Western Railroad was being investigated tonight by sheriff's deputies, state police and FBI agents.

The Chicago-Battle Creek-Montreal train hit a 1,000-pound steel rail across the tracks near Scotts, Mich., southeast of here shortly after noon. The engine smashed the rail from the tracks, however, and no serious damage was done.

The engineer reported the incident, and railway officials estimated that it would have required six men to lift the 1,000-pound rail from the right of way across the tracks.

Some officials expressed belief the rail might have been placed across the tracks in a sabotage attempt, while others said it might have been a prank of boys.

Northeast Louisiana's Morning Newspaper

The Morning World brings to thousands of Northeast Louisiana readers the latest news, including general news and sports news appearing in no other morning newspaper circulated in this area. Read the World for your morning news of the Twin Cities, Northeast Louisiana, the nation and the world.

Monroe Morning World

VOL. 24—NO. 92 | Full Associated Press And United Press | MONROE, LOUISIANA SUNDAY, JANUARY 25, 1953 | THIRTY-EIGHT PAGES | PRICE TEN CENTS

The Weather

LOUISIANA — Fair, warmer in east portion Sunday. Monday partly cloudy and mild. Gentle to moderate northwest and west winds on the coast, becoming moderate southwest and south Monday.

ARKANSAS — Fair and mild Sunday. Monday partly cloudy. A little colder in north and west portions in afternoon.

MONROE — Max: 59, Min: 34.

Russian Bombers Based Within Striking Range Of All Japanese Cities

DIPLOMAT ADDED TO IKE'S TEAM ON 'COLD WAR'

Allen Dulles Picked As Head Of Central Intelligence Agency

WASHINGTON, Jan. 24 (AP)—President Eisenhower today added Allen W. Dulles, veteran diplomat, lawyer, and intelligence expert, to team being formed to master-mind a cold war offensive against communism.

Dulles is 59, and a brother of Eisenhower's secretary of state, John Foster Dulles, who is 64. He was designated by the President to be director of the Central Intelligence Agency—the super-secret organization charged with keeping up on developments behind the Iron Curtain.

The White House announced that Dulles' nomination will go to the Senate as soon as Gen. Walter Bedell Smith, present CIA director, is confirmed as undersecretary of state.

Dulles who has been a well known and popular figure in both the old and new administrations, now is deputy CIA chief, and to succeed him in that post Eisenhower intends to designate Lt. Gen. Charles P. Cabell, now director of the staff which serves the Joint Chiefs of Staff in the Defense Department.

The Dulles appointment had been expected since before the inauguration when it became known that Gen. Smith would move into the State Department as top policy man under John Foster Dulles. Nevertheless it fits into a developing pattern of government organization to handle the cold war and move toward objectives which Eisenhower outlined during the campaign and in his inauguration speech last Tuesday.

Two other prospective developments in this same pattern are:

1. Expansion of the National Security Council — a White House agency embracing several key departments — into an over-all planning office with the idea of making maximum effective use of America's resources, in co-operation with allied countries, to achieve this country's basic world objectives.

2. Reorganization of the machinery for conducting what is generally called "psychological warfare" against the Soviet bloc with the specific purpose of fostering a policy of "liberation" for the Soviet satellite states.

The progress beyond this would be to make the Kremlin uncertain of its control over the satellite nations and eventually, by a peaceful means such as moral and propaganda pressures, to roll back Soviet penetration in Europe and the Far East.

William H. Jackson of Princeton, N. J., a former CIA deputy director, World War II intelligence officer and now an investment banker, has been chosen to make a study of America's operations in the field of psychological strategy, which is essentially the business of striking at an opponent without actually going to war. Jackson is to head a reorganized and expanded psychological warfare agency, replacing the present Truman-created interdepartmental committee.

Surprise! Surprise!

RICHMOND, Va., Jan. 24—UP—Sgt. Luther Sheldon Jr. planned a surprise for his wife. She planned a surprise for him.

He got his surprise last Sunday. She's due to get hers about next Tuesday. Neither of them will be especially pleased.

Seldon was going to surprise his wife by coming home from his post in Germany on a 30-day furlough. He arrived here Sunday and found his wife had sailed the day before to pay him a surprise visit in Germany.

That was bad enough, but his wife had planned to remain with Seldon in Germany throughout the rest of his two-year tour of duty with the 43rd division in Munich. She had taken all their belongings with her.

INAUGURATE

A new source of income . . . sell your "don't wants" through a want ad.

No problem is too big—for the want ads to handle. You can sell a baby bed or buy a tractor by placing an inexpensive want advertisement in the News-Star — World classified columns.

DIAL 5161
THE WANT AD NUMBER

OPEN EVERY SUNDAY
10 TO 12 A. M.
FOR YOUR CONVENIENCE

Ask about our low 7 time rate with cancellation privileges.

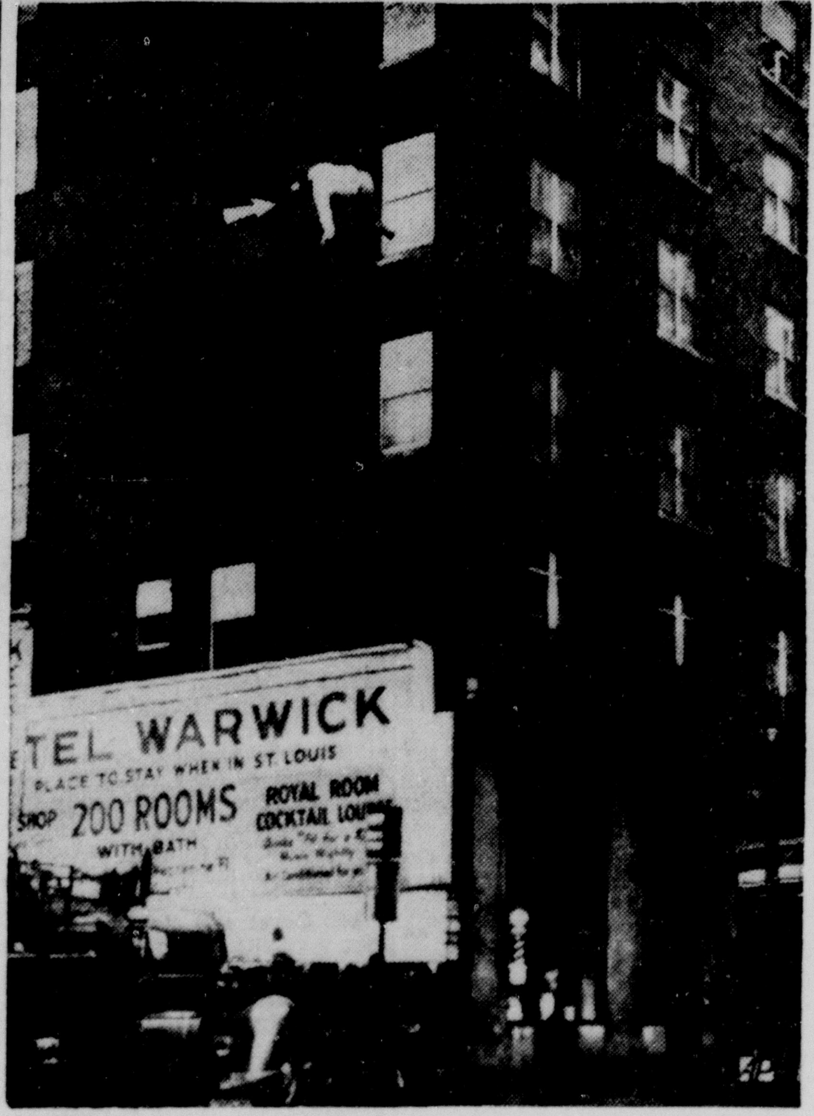

SIX-STORY PLUNGE—Caught in mid-air by the camera during a plunge from a sixth-floor hotel window in St. Louis is a man identified by police as Elmer E. Vail (arrow) 50, of Pontiac, Ill. Firemen, holding a life net, caught him a moment later. The firemen can be seen just in front of the fire truck and under the falling man. Vail was taken to a hospital where his condition was described as serious, but not critical. This photo was made by Lester Link of the St. Louis Post-dispatch. (AP Wirephoto)

Concordia Swamp Area Combed For Lost Man

FERRIDAY, Jan. 24 (Special) — A sheriff's posse and aircraft from two Mississippi CAP squadrons searched for the third day Saturday for a 55-year-old farmer missing in the trackless bottomlands of lower Concordia parish.

No word had been reported out of the isolated river area late Saturday by posse members searching for Hills Flaherty. Flaherty disappeared from his home Tuesday but officers were not called in until Thursday, when a brother notified the sheriff's office.

Flaherty reportedly left home "emotionally upset." He was said to be coatless, but armed, when he disappeared. He is believed lost, or the victim of foul play, in the remote area of the parish where the Red and Black rivers join.

Saturday's ground and air search was made up of three aircraft and about a dozen members of the posse under the direction of Concordia Sheriff Noah Cross.

Poor visibility and inclement weather hampered operations Friday as a C-45 airplane from Jackson, Miss., joined the two planes from Natchez in the air. Searchers in the C-45, piloted by CAP Maj. W. E. Clanay, were mapping the area into squares and scanning the squares individually through field glasses. The two Natchez pilots participating in the air search are Lt. Duane Fern and Capt. Theodore McCarstle.

Reports on developments in the ground hunt are slow because of poor communications with the outside. The hunt is concentrated in a swampy, thickly wooded area where a telephone is a rarity.

CITY GIVES UP

PHILADELPHIA, Pa. (U.P.)—The Women's Pennsylvania S. P.C.A. has gone back into the business of dog-catching this year because the city decided the organization can do the job cheaper.

According to the society's figures and the city's costs, the S.P. C.A. spent $3.75 per animal against $7.71 spent by the city.

COVENANT PLANS INSTALLATION

Formal Exercises This Morning To Be Held For Rev. Wayne Gray

Formal installation of Rev. Wayne W. Gray, as minister of Covenant Presbyterian Church, will take place in the auditorium of Brown Hall, Northeast Louisiana State College, this morning at 11 o'clock.

The sermon of installation will be preached by Dr. Guy Gillespie, president of Belhaven College, Jackson, Miss. "The Trumpet Voice" will be the theme of his sermon.

Rev. D. L. O'Neal of Ruston will propound questions and Rev. Hugh Bradshaw, of Memorial Presbyterian Church, West Monroe, will charge the minister. Dan Logan, an elder from Gilliam, La., will charge the congregation, and Ted O'Neal of the Delhi Presbyterian Church, will serve as secretary of the commission.

Previous to the formal exercises at 11 a. m. there will be conducted the church school at 9:30 a. m. and at 10:30 a. m. The session meets in the room to the right of the auditorium to receive church members.

The Pioneers will meet in the home of Mr. and Mrs. Fred Brownlee, 1612 North Seventh Street while the seniors will meet with Rev. and Mrs. Gray at 1035 Park Avenue.

The Covenant Presbyterian Church cordially invites the public to attend all services.

Virus Still Lives After 25 Years In Test Tube

ANN ARBOR, Mich., Jan. 24—UP—The University of Michigan Saturday announced discovery of a deadly virus that still lives after 25 years in a lost test tube.

The test tube was found during the cleaning of a bacteriology laboratory, although a long search was given up years ago.

The virus was still potent enough to kill a rat when placed in a submicroscopic one ten-billionth of a drop of fluid and injected into the blood stream.

Bacteriologists agreed that rediscovery of the living micro-organism may bring a major revision in scientific thought in the field of bacteriology, although they hesitated to predict what changes might be made.

This most potent of all known virus was named the "Novy rat virus" in honor of its discoverer, Dr. Frederick G. Novy.

Now retired after being dean of the medical school here, Novy said: "It is hard to explain how it feels to learn that this virus still lives."

Dr. Novy explained that viruses usually require the presence of living animal cells in order to survive and multiply. Most of the 100 viruses known to science die within a few days after they are removed from the living host cell.

"No one knows what our prodigal virus will do to humans," Novy said. "So far, only rats have been used in experimental work." The virus was first isolated in 1909.

SECOND POLIO DRIVE AUCTION HELD IN CITY

Radio Stations Band Together To Collect Funds

A second auction staged by Monroe radio stations for the March of Dimes last night had collected $1,207 on approximately 100 items by 10:45 p.m. and was still going strong, Irving Zeidman of station KNOE, one of the sponsors, reported at that time.

Including Thursday night's sales, the total collected in the unique campaign for polio funds was $2,737. No more auctions will be held but "if any merchandise is left after tonight's sales it will be disposed of and proceeds turned over to the March of Dimes," Zeidman said.

Included in last night's purchases, with the prices they brought, were two season tickets for the Monroe Sports baseball schedule, $112; a pony, $65; a ride on a fire truck for some child $40, and a Tom turkey, $19.

The merchandise was donated by merchants of Monroe and West Monroe, and high bidders paid cash on delivery of each item.

The auction was conducted jointly by stations KNOE, KMLB and KLIC, and listeners at home called the stations as each item was announced and entered their bids. Final offers were broadcast by the stations and delivery was made immediately.

Entire proceeds from the two sales will be given to the fight against polio. The auction idea was originated by Zeidman.

MOTHER'S POLIO MARCH SLATED

Meeting Will Be Held Monday To Plan 'Lights On' Program

Mothers from all parts of Ouachita Parish who wish to march on polio between 7 and 8 p. m. January 29 will assemble at Red Cross headquarters Monday morning at 10 o'clock for a mass rally.

Mrs. Frank Breese, Jr., chairman of the Mothers' March on Polio, which is scheduled as the wind-up of the March of Dimes campaign this week, announced today that Tom Firnberg, chairman of this year's drive, along with Norman E. Foreman, state representative of the National Foundation, Young Business Men's Association, representatives of all churches and hotel managers would be present.

In issuing her call for volunteers Mrs. Breese said: "While our organizational plans are fairly complete, we must now secure that all important corps of workers, the "contact mothers," who, during the hour-long drive will visit every house where a lighted porch or a light in the front window indicates that the occupants wish to join the fight against infantile paralysis."

The contact mothers, Mrs. Breese said, form the mainspring of this event which will climax the 1953 March of Dimes. She added that the efforts of hundreds of these fine women will be essential to the success of the drive and knowing the people of Ouachita Parish I feel sure that the response will be equal to the need.

Mothers who will volunteer for work with the annual Mothers March on Polio, please call Mrs. M. Parry, Monday or Tuesday at 7844.

Emphasizing that all women who can spare one hour on January 29 are urged to attend the meeting Monday to receive materials and instructions, Mrs. Breese added that this years march would be on hand to greet the assembled polio fighters.

'Fair And Warmer' Is Weather Outlook Today

Welcome warmth on the heels of Saturday's chill was expected for the Twin Cities today, with the weatherman predicting "fair and warmer" for this area.

Monday, while expected to be partly cloudy, also will be mild in temperature.

Saturday's low of 34 brought out the overcoats and the thermometer's top reading for the day was only 25 degrees warmer at 59, according to the weather station at Selman Field.

SKIN CANCER TREATMENT

CHICAGO (U.P.) — Most early skin cancers can be treated by the family doctor, according to Dr. Reuben Friedman, Temple University medical professor.

Expensive equipment, such as radium and powerful x-ray machines, are not always necessary.

Selman Field Work To Begin Soon

Construction work is expected to begin on reactivating Selman Field within 30 days and possibly within 10, a spokesman said yesterday.

W. L. Ethridge, Sr., chairman of the citizens committee for the reactivation of Selman Field, said construction could begin any time after a lease is signed for additional land for the field.

An agreement has been reached with the Fudickar estate for an additional 1,000 to 1,200 acres needed for enlargement of the base. Attorneys are drawing up the lease and Ethridge said it is expected it will be signed by Wednesday.

The Fudickar estate and the citizens committee agreed Friday to enter into a 50 year lease at a cost of $200,000.

Ethridge said the committee was approximately $25,000 short of the amount. Members of the committee borrowed the balance late Friday, each placing his signature on a note to the bank.

"While this deficiency has been made temporarily available," Ethridge said, "the approximately $25,000 must be subscribed by the public by Wednesday."

"It is my considered opinion," Ethridge said, "that the Fudickar estate has been fair in the settlement. I commend the Fudickars for their public spirit."

The chairman said he was pleased with the progress toward the reactivation of Selman Field during the past week.

"Representatives of the U. S. air force and of the U. S. corps of engineers were in Monroe Thursday and Friday," he said, "and met with local officials and with members of the citizens committee."

Under a lease being prepared by the Monroe city attorney, the Fudickar estate will receive $25,-000 in cash if the lease is cancelled.

The air force told city officials that the federal government could not enter into the lease and that the matter was the responsibility of the city.

Committee members were told by air force officials that the government would have to acquire the land now since they expected to advertise for bids on Jan. 30.

They said that the money appropriated for the field expires in June and it would have to be placed under obligation before April.

Lump Sum May Be Paid For School Facilities

A belief that the Air Force will offer a lump sum to the Ouachita Parish School board in the near future for school land and facilities at Selman field was expressed last night by James Trousdale, board president. However, the price to be suggested is still to be determined by an appraiser.

An offer that "will be fair to all concerned" has been promised by J. G. Gould of Little Rock, Ark., representing the Corps of Engineers.

The school board on Dec. 3 passed a resolution asking that full value be paid in a lump sum. Center of the controversy was the Selman Field Grammar school, on which the board has expended approximately $55,888 for improvements and additions.

Because of present bonded indebtedness, it was pointed out, additional funds for new facilities to replace those to be vacated at the air base cannot be raised by another bond issue.

TOP OFFICIAL FOUND HANGED

State Department To Investigate Apparent Suicide

WASHINGTON, Jan. 24 (AP) — John C. Montgomery, 41, a State Department official known to his friends as a happy, church-going man, was found hanged in a fashionable Georgetown home early today.

Dr. A. Magruder McDonald, District of Columbia coroner, said he would issue a certificate of suicide. Police said no notes were found.

The nude body was found by A. Marvin Braverman, Washington attorney and frequent social escort of former President Truman's daughter Margaret.

Braverman, in whose home Montgomery lived, told police he found the body on a second floor landing about 4 a.m., EST, when he returned from an engagement.

Homicide detectives said Montgomery had hanged himself from the third floor window frame with a robe sash and a hempen cord. The body tumbled down a flight, they theorized, when the cord broke. They fixed the time of death at between midnight and 1 a.m., EST.

The State Department said its security division would investigate, a usual procedure in such cases. Press Officer Lincoln White said Montgomery, as chief of the department's Finnish desk, handled secret documents.

State Department associates told reporters Montgomery "appeared all right" at a party last night. The affair, at the Chevy Chase country club, honored George Perkins, retiring assistant secretary of state for European affairs.

An engagement book in Montgomery's neat third-floor room indicated he expected to attend a party tonight and to usher at church Sunday.

Montgomery's pastor, Dr. C. Leslie Glenn of St. John's Episcopal Church in Lafayette Square, said he was "completely dumbfounded." Only yesterday, he said, Montgomery led prayers at the church's noon service for business men.

Dr. Glenn, one of the first to arrive at the scene, described Montgomery as a happy man, one who loved to tell jokes and told them well.

Montgomery was born in Chambersburg, Pa., the son of John Montgomery, a retired ...

Jes' Ramblin'

Mrs. Sam Armstrong, 5554 DeStard Road, cared for a little winsome fellow as she would her own for the first five years of his life then the boy's parents removed to Seattle, Wash., two years ago, and now word has come that he has just had an operation to remove a tumor and it was such as to indicate that he can live only a short time. The boy, Perry Harden, son of Mr. and Mrs. Lester Harden, is in a Seattle, Wash. hospital.

Mrs. Armstrong states that many friends and neighbors knew this little fellow and appreciated him. His age now is seven years, and a letter from his mother to Mrs. Armstrong stated that they must prepare for the worst.

Mrs. Armstrong suggests that it will be a great kindness if individuals and even groups here send him postals showing the hope that he get well. It may make the long hours more cheerful for the end is approaching. His address, Perry Harden, Providence Hospital, Seattle, Wash.

Dr. Robert Caneda, clinical psychologist, will address the Monroe Classroom Teachers Association, next Wednesday at 3:45 p. m. in Lexington School.

He will have as the theme of his talk "Helping Teachers Deal

(Continued on Seventh Page)

BANK ROBBERY SUSPECT HELD

Texas Police Capture Man Wanted In Gilliam Holdup

CARTHAGE, Tex., Jan. 24 (AP) — Deputy Sheriff B. W. Reed said today sheriff's officers had captured one man wanted in connection with the robbery of a bank at Gilliam, La., and were looking for another in thick woods near here.

Reed said officers had "jumped" two men in an automobile which police had been alerted to look for in connection with the robbery. He said one of the men was captured and the other one fled into the woods.

He said "we're looking for the other one right now."

Reed said the automobile ran into a roadblock set up by police about 4:30 p. m.

The FBI reported earlier today that three persons wanted in connection with last Tuesday's $28,000 bank robbery at Gilliam had paid cash at Houston for an automobile the next day.

One of the three being sought is a woman. Reed said there was no woman in the automobile with the two men.

FBI agents said in a general pickup broadcast by Houston police that one member of the trio is "a crack pistol shot "who will not be taken alive."

The man who is said to be an expert with a pistol was described as being an escapee from a North Carolina prison where he was serving a life term for murder. The FBI said the North Carolina escapee had been practicing pistol shooting lately and had said he "will not be taken alive."

A spokesman for the Metropolitan Motor Company confirmed the Wednesday sale of the automobile but that only one man and a wom-

(Continued on Seventh Page)

CHAPMAN'S BID LOWEST OF FIVE

Local Contractor's Figures On Commercial Job $32,417

Bids opened in the offices of A. T. Turpin, Jr., Monroe architect, for the construction of the proposed new building of Commercial Securities Co., at Arkansas Avenue and North Second Street, resulted as follows:

H. W. Chapman, $32,417; Cagle & Hazel, $32,961.20; Frank Eason, $33,800; W. G. Haynes, $33,986; and Jesse Heard and Son, $34,569.

The bids were taken under advisement and it was stated Saturday that the contract will probably be signed next Monday or Tuesday.

Reds Say Unpopularity Of War In US Causes AWOLs

TOKYO, Sunday, Jan. 25—UP—Peiping radio said Sunday the unpopularity of the Korean war among the American people has "rapidly increased the number of desertions in the U.S. Army."

The Red propaganda broadcast said some Americans have proposed remedies for ending desertions but the proposals have been "sharply ridiculed by observers in Peiping."

The broadcast came just before disclosure that 86 soldiers and one officer of the 65th Infantry Regiment from Puerto Rico were convicted of various degrees of misconduct in the face of the enemy last October and received sentences ranging up to 10 years imprisonment.

The Peiping broadcast said:

"With regards to the sending of psychiatrists and psychologists to the Korean front to discover why American soldiers do not want to fight, observers here are of the opinion that one does not have to be a professor of psychology to know why the Americans and other United Nations troops make such poor soldiers. In this respect, the soldiers' common sense is superior to the serious scientific methods of the experts.

"Observers here also see little effectiveness in the U.S. Army order which threatens the thousands of absent without leave that they will be rushed to the Korean battlefront by the first available transportation."

JETS SIGHTED BY US PILOTS, RADAR SCREENS

Estimate Soviets Have 1,000 Fighters, Bombers In Kuriles

A U. S. AIR BASE, Northern Japan, Sunday, Jan. 25 — (AP) — Russian jet bombers which travel at almost the speed of sound are based in strength within easy striking distance of every major Japanese city, it was learned today on highly qualified authority.

The source who asked not to be identified said the Russian IL28 medium bombers have been observed visually by U. S. pilots and recorded on U. S. radar screens.

He said the best estimates are that the Russians have perhaps 1,000 fighter and bomber planes, or more, in dozens of bases on Sakhalin Island and the Kuriles chain just north of the Japanese island of Hokkaido.

The IL28s have a speed of about 650 miles per hour and are capable of carrying the atomic bomb. Their range could take them to any corner of the Japanese islands and back to their bases.

These medium bombers are regarded as the real Soviet threat by Japan's air defenders.

Hundreds of MIG15 fighters, also are based on the Russian-held islands would be only the screening force for this bomber fleet were Russia to strike this empire.

The Reds have been parading the IL28s back and forth between Sakhalin Island, 30 miles north of Hokkaido and the Kurile Island Russian bases, just a step northeast of Hokkaido, the source said.

In addition to the IL28 jets, the Russians also have quantities of conventional light bombers, TU2s on both Sakhalin and the Kuriles. The TU2s are two-engined, propellered craft, similar to the U.S. B26 now being used extensively in night forays against the Reds in Korea.

In Japan, as in Korea, the U.S. Air Force, which is charged with defense responsibility, is greatly outnumbered.

Guarding the northern outposts of Japan is a spreading chain of lonely, frozen radar stations, backed by alert Sabre jets, slower F84 Thunderjet units, and by radar-directed anti-aircraft guns.

Col. Curtis R. Low, commander of the northern division of the Japan Air Defense Force (JADF) said:

"There isn't an aircraft that flies into our area of responsibility which is not seen by our radar equipment.

"I cannot praise too highly the result these men are achieving under all kinds of adverse conditions —cold, snow, and privation," Low added.

A train trip to cover all the ra-

(Continued on Seventh Page)

FBI PROBING TRAIN SABOTAGE

Crack Baltimore And Ohio Passenger Train Narrowly Misses Wreck

KALAMAZOO, Mich., Jan. 24 (AP) —What appeared to have been an attempt to wreck an eastbound passenger train of the Grand Trunk Western Railroad was being investigated tonight by sheriff's deputies, state police and FBI agents.

The Chicago-Battle Creek-Montreal train hit a 1,000-pound steel rail across the tracks near Scotts, Mich., southeast of here shortly after noon. The engine smashed the rail from the tracks, however, and no serious damage was done.

The engineer reported the incident, and railway officials estimated that it would have required six men to lift the 1,000-pound rail from the right of way across the tracks.

Some officials expressed belief the rail might have been placed across the tracks in a sabotage attempt, while others said it might have been a prank of boys.

Hope To End Beef Price Controls

WASHINGTON, Jan. 24—UP—Alarmed House farm bloc leaders organized Saturday for a drive to quickly sell the Eisenhower administration on dropping beef price controls.

The House Agriculture committee established a new subcommittee on livestock, headed by Rep. William S. Hill (R-Colo.). Hill immediately attacked Office of Price Stabilization regulations as a principal cause for recent sharp drops in cattle prices.

He called the subcommittee to a closed meeting on Monday to discuss the situation and said he was confident the group will urge beef decontrol, in a hurry.

Holdover Democrat Michael V. DiSalle is still boss of OPS. President Eisenhower has accepted DiSalle's resignation, effective Jan. 31. The subcommittee hopes to convince the administration that DiSalle's Republican successor—not yet chosen—should make beef decontrol his first action.

Beef generally retails now below ceiling prices. But Hill said he believes OPS grading regulations are responsible for a further sharp drop in cattle prices, the effect of which has not been "fully reflected" in butcher shop prices.

Livestock men, he said, are suffering from a "serious break in prices of medium and lower grades of beef cattle in the past few weeks."

Negroes Accused Of Theft And Battery

Three Negroes are being held in the Monroe city jail on different warrant charges of theft and battery. Bonds for each have been set at $100.

The three Negroes were John L. Person, Margie Walker and Henry Presley.

Person, 27, who resides at the Texas avenue housing project, was charged with theft of lawful money of the United States in the amount of $4.50, property of Ansley Reed.

Margie Walker, 32, 816 Wood Street, was charged with theft of $6 property of Lucille Collins, and Presley,. 62, 114 South Eighth Street, faces a charge of committing battery upon Sallie Presley.

None posted a bond and were being held late yesterday.

Under state law police jury presidents and mayors head Civil Defense programs where directors have not been appointed.

TRUMAN STILL MEDITATING ON JOB FOR FUTURE

Ex-President Rejects Offers To Capitalize On Name

By ERNEST B. VACCARO

INDEPENDENCE, Mo., Jan. 24 (AP)—Former President Harry S. Truman rejected today, finally and completely, any thought of taking a job capitalizing on the commercial value of a headline name.

Within the last few days, he has turned thumbs down on one $100,000-a-year offer to become sales manager for a large manufacturer, and an even better offer from another concern ready to give him an eight-year contract.

While he meditated over his future, he answered as much as he could of an accumulating pile of personal mail and took off at noon to eat pig hocks and sauerkraut.

The 68-year-old Midwesterner, president of the United States up until last Tuesday, moved swiftly about Jackson County in what appeared to people who have known him for years to be a desperate effort to keep occupied.

This reporter, with Edward F. Woods, a reporter for the St. Louis Post-Dispatch, and Sam Caldwell, a Post-Dispatch photographer, stood outside the Truman home on North Delaware Street here and watched him pull in the morning paper shortly before 8 a.m.

As Truman left the driveway to the rear of his home some 40 minutes later he invited the three newsmen to drive with him into Kansas City to his offices in the Federal Reserve Bank Building.

He disclosed the receipt of one offer from a big manufacturer—the name was not disclosed—to serve as a $100,000-a-year sales manager.

He said that his mail included other offers, among them another from a concern which offered him that amount under an eight-year-contract.

He said he was rejecting both offers.

Truman has insisted, ever since he left the White House Tuesday, that he will not do anything to capitalize on the "world's most honorable office" which he held for nearly eight years.

What he wants to do most, he emphasized at an impromptu news conference earlier in the week, is to lecture to college and high school students on the importance of American citizenship at a time when the future uses of atomic energy for the benefit of mankind are too fantastic to imagine.

Whatever he decided to do, to get out of what he calls "the army of unemployed," may not be disclosed for some months yet. He is talking about taking a cruise in order rest up.

LOUISIANA PURCHASE By John Chase

2 TEEN-AGERS CHARGED WITH CATTLE THEFT

Mississippi High School Football Stars Admit Stealing

CANTON, Miss., Jan. 24 (AP)—Two 19-year-old Canton high school boys, both star football players last season, have been charged with cattle theft from farms in Madison and Yazoo Counties.

Col. T. B. Birdsong, head of the Mississippi Highway Patrol under whose supervision the State's Cattle Theft Bureau operates, said the boys were arrested yesterday by Investigator Charles Bahin.

He identified the pair as Walter Earl Bankston and William Queen and said the two had signed statements admitting to the recent theft of 13 head of cattle.

The two youths, both of whom have been released on bonds of $300, will have preliminary hearing on the charges Friday in Justice of the Peace Court.

Birdsong said four head of cattle belonged to Madison County Agent Sam Estess of Canton. The remaining nine cows stolen came from Madison and Yazoo County farms, Birdsong said whose owners have not all been identified.

Birdsong said the bureau had copies of checks which showed the youths received $248 for four head in one transaction and $122 in another.

The alleged thefts occurred in the first three weeks of January.

Little Theatre Curtain Call

By SUE SHARMAN

The rehearsing cast of five for "Bell, Book and Candle" made its second week of rehearsal without incident and with small loss of time from the flue epidemic that has besieged many folks these past few weeks. Tommy Robert (pronounce it Ro-bear), a newcomer to Little Theatre, who is playing an interesting role in this production, was on the sick list for a few days but he was back on the job at Friday evening's rehearsal.

Neville High instructor Clyde Culpepper, who is playing chief assistant to the director in the theater's current excursion into theatre - in - the round was still on the sick list this week end, however, we understand that he was right there for the Saturday work party which was to put the final touches to central staging.

The last week has also seen lots of sociability among the cast. Wednesday night, "Bell, Book and Candle's" leading lady Betty Stewart played hostess at her attractive West Texas St. apartment, for coffee and cake after rehearsal. Friday night, the same honors were extended by Colleen and Paul (Monroe Sports Manager) Manasseh at their apartment in the Garnier group. We understand that coffee and refreshments at that time of night and especially after three or four hours of hard parctice, is most welcome.

RANDOM NOTES: . .Henry and Roz Haas were visitors during the week for a peek at theatre-in-the round or was it to see how Aunt Ellen was coming along with her impish role of "Aunt Queenie?' . . .Ceil and Albert Ringo, Little Theatre make-up experts, were the only other visitors to brave the cooootld, cold weather, and they were there on Friday evening to size up their coming job for "B, B and C" and theatre-in-the-round. . .Best wishes and lots of happiness for Little Theatre member Bennie Fluker, who became Mrs. Dan Ferguson of Leesville, yesterday. Among the out-of-town guests for Bennie's wedding were her aunt Mrs. Louise Bland of New Orleans and her cousin, Archie Bland, who is a close friend of Little Theatre Director Stocker Fontelieu, and who was a member of Stocker and Margaret's wedding last April.

Little Theatre's ex - president Frank Breese was hunting bridge fans to keep him company this week - end while his wife, Little Theatre actress and radio gal Beth, threw her energies to the polio drive. Next Thursday night, January 29, the Mothers March on Polio, is scheduled between 7 and 8 p. m. Beth, who is chairman of the Mother's March tells me that mothers from all over the parish as well as Monroe and West Monroe will be marching that night. Last year the mothers netted $7,500.00 for the polio . . . needless to say, this year they hope to top that figure.

The popular Horace Heidt show which will appear here in person next week, on the Neville High stage, Tuesday evening, January 27, also, has the added attraction of two local youths who won spots on the show via audition. The talented boys who will vie with each other for a chance to appear on a nation wide hook-up of the Heidt show are Reece Peterson, 16-year-old, Neville High band trumpeter, and Rudolph Dozier, 18, of Delhi, who was declared to have an exceptional baritone voice. Proceeds of the show are ear - marked for the Neville band and the Tigerettes. . .And that about clears up the theatre-in-Monroe notes until Monday evening.

Agricultural seeds first were sold commercially in the United States about 1747.

Meteorites are said to be remains of masses circulating about the sun.

NET GAINS IN COTTON PRICES

Ranges From 15 Cents To 60 Cents A Bale, Report

NEW YORK, Jan. 24 (AP) — Futures prices wavered in a narrow range on the New York Cotton Exchange this week and wound up with small net gains.

The net advance over the week ranged from 15 cents a bale to 60 cents a bale.

Most of the news during the week was favorable but the market was unable to make the most of the good news.

There were improvements in export inquiries. There was a better mill demand in the South. Cotton was going into the loan in increased volume.

But every time actual buying got underway — mostly through price fixing or short covering — there was some liquidation and any substantial improvement was dampened by profit taking.

The Commolty Credit Corporation reported a new high for volume of cotton going into the loan. Two hundred thousand bales were entered during the week against 176,000 the previous week, 151,000 two weeks ago and 14,000 a year ago.

For the season through Jan. 16 htere were 1,440,000 entered in the loan and 34,000 bales were repossessed, leaving 1,406,000 in government hands.

At the same point last year 871,000 bales had been entered into the loan, 381,000 bales had been repossessed, leaving 490,000 bales in government hands.

As of Jan. 16 the average price at 10 Southern spot markets for middling 15-16 inch cotton ranged from 51 points below the loan price to 19 points above.

NEW METHOD IN RELIEVING PAIN OF CANCER TOLD

Painless Operation Uses Novocaine In The Brain

PHILADELPHIA, Jan. 24 (AP) — The American Cancer Society disclosed today that severe pain can be controlled in severely ill patients by using a dentist's novocaine in the brain.

Two doctors at the neurosurgical clinic of the University of Pennsylvania Hospital developed the method which entails the injecting of novocaine into the frontal lobes of the brain. It is described as a simple, painless operation done under local anesthetic.

Tests so far have been successful on six cancer patients.

"If the test results stand up under extensive application of the method," said Dr. Charles S. Cameron, medical director of the cancer society, "an important advance in the control of pain has been made."

The clinical research was done by Dr. Francis C. Grant and Dr. Frank E. Nulsen.

Here is how the pain-killing operation works:

Two small openings are made on either side of the skull at the forehead hairline. Local anesthetics are used. The novocaine—used by dentists to freeze tooth nerves—is injected into the frontal lobe of the brain.

Dr. Grant and Dr. Nulsen said that patients not physically disabled by their cancers or requiring hospital care can return home after seven to 10 days of hospitalization.

The novocaine injections do not abolish pain—but the doctors say it reduces the severity of pain considerably. To all patients tested it brought relief, eliminating the anguish of recurring pain.

WESTINGHOUSE INVENTS NEW LOCOMOTIVE

NEW YORK (U. P.) — Westinghouse Electric Corporation has reported successful test runs on an experimental gas turbine locomotive with wheels that not only turn to negotiate curves but also move from side to side under the cab for smoother riding.

The firm said the new locomotive is powered by two 2,000-horsepower gas turbines with an electric transmission and attains a speed of 100 miles an hour. The radicilly new type of "running gear" consists of four "trucks" with roller carriages, upon which the cab rests.

Special Bill Wanted By Monroney

WASHINGTON, Jan. 24 —UP— Sen. Mike Monroney said Saturday he plans to renew his fight for a "blue ribbon" Civil Service bill to prevent future scandals.

The Oklahoma Democrat will re-introduce a bill he presented last year when congressional committees were uncovering shady dealings and tax scandals which played a prominent part in the Eisenhower election victory.

Monroney proposes a "blue ribbon" Civil Service for the bureau of Internal Revenue — a system aimed at permitting employes to move ahead on ability, not just seniority.

That, however, is only one part of the bill. It also would put everyone in the bureau, including the commissioner, under Civil Service.

Former President Truman went most of the way in this reform last year by placing collectors under Civil Service. But the commissioner and a few other top executives were exempted and thus continue as political plums.

Monroney told a reporter he though such a "pilot experiment" in the Internal Revenue Bureau might set the pattern for an "elite corps" of Civil Service workers that could be extended to other agencies.

BASTROP STORE IS BURGLARIZED

Between $1,400 And $1,600 Taken By Night-time Burglars

BATROP, Jan. 24 —(Special) — Some burglars had an excess of pocket change today after robbing the Bill Craig grocery Friday night of between $1,400 and $1,600.

The burglars carted off 52 silver dollars, between 15 to 18 rolls of dimes and assorted demoninations of bills.

Craig said the burglars also stole four wrist watches and a sports jacket. He said he was not insured for the loss.

Parish Sheriff Harp said the burglars broke through a window to enter the store. He said they first attempted to gain admission through a rest room.

The sheriff said he was checking for fingerprints. This is the third burglary in Bastrop in the past two weeks.

at Silverstein's . . . over twenty-five years of courteous, friendly service.

Truly an Exciting **Suit Extravaganza** by Lilli Ann

Suits of timeless detail . . . Silverstein's brings you this collection of suits so individual in design . . . so classic in line . . . so flawless in detail. They're elegant enough for any occasion. Truly an investment for years to come.

at left . . .
The masterfully shaped jacket is spliced with a tri-color cummerbund detail to whittle your waist. The double peplum is fabulously flattering. Superbly tailored in incomparable Lilli Ann manner. Sizes 10 to 18 in grey and tan.
$98.95

above . . .
Imported French Cloth-of-the-North, as supple, fluid, lustrous as silk. Beautifully draped and moulded to define and enhance your figure. Embroidered with hand-placed tear-drop pearls and brilliants. Sizes 10 to 18 in navy.
$98.95

For Your Shopping Convenience Use...

Silverstein's Charge Account

No. 1 Regular 30 Day Charge Account
No. 2 Revolving Payment Credit Plan Account
Pay 1/4 Feb. 10, March 10, April 10, May 10.

at left . .
Flickers of Moygashel Linen point up the spring-fresh crispness of worsted checks. Famous Lilli Ann nipped - moulded - and - flared jacket above a string-slim skirt . . . guaranteed to do wonderful things for your figure. Sizes 10 to 18.
$89.95

SILVERSTEIN'S
One of North Louisiana's Largest and Finest Women's Apparel Stores
"Choose from Nationally Known Lines for which Silverstein's is Famous"

BOOKS CLOSED
Charges Made Now Payable March 10

Hope To End Beef Price Controls

WASHINGTON, Jan. 24—UP—Alarmed House farm bloc leaders organized Saturday for a drive to quickly sell the Eisenhower administration on dropping beef price controls.

The House Agriculture committee established a new subcommittee on livestock, headed by Rep. William S. Hill (R-Colo.). Hill immediately attacked Office of Price Stabilization regulations as a principal cause for recent sharp drops in cattle prices.

He called the subcommittee to a closed meeting on Monday to discuss the situation and said he was confident the group will urge beef decontrol, in a hurry.

Holdover Democrat Michael V. DiSalle is still boss of OPS. President Eisenhower has accepted DiSalle's resignation, effective Jan. 31. The subcommittee hopes to convince the administration that DiSalle's Republican successor—not yet chosen—should make beef decontrol his first action.

Beef generally retails now below ceiling prices. But Hill said he believes OPS grading regulations are responsible for a further sharp drop in cattle prices, the effect of which has not been "fully reflected" in butcher shop prices.

Livestock men, he said, are suffering from a "serious break in prices of medium and lower grades of beef cattle in the past few weeks."

Negroes Accused Of Theft And Battery

Three Negroes are being held in the Monroe city jail on different warrant charges of theft and battery. Bonds for each have been set at $100.

The three Negroes were John L. Person, Margie Walker and Henry Presley.

Person, 27, who resides at the Texas avenue housing project, was charged with theft of lawful money of the United States in the amount of $4.50, property of Ansley Reed.

Margie Walker, 32, 816 Wood Street, was charged with theft of $6 property of Lucille Collins, and Presley, 62, 114 South Eighth Street, faces a charge of committing battery upon Sallie Presley.

None posted a bond and were being held late yesterday.

Under state law police jury presidents and mayors head Civil Defense programs where directors have not been appointed.

TRUMAN STILL MEDITATING ON JOB FOR FUTURE

Ex-President Rejects Offers To Capitalize On Name

By ERNEST B. VACCARO

INDEPENDENCE, Mo., Jan. 24 (AP)—Former President Harry S. Truman rejected today, finally and completely, any thought of taking a job capitalizing on the commercial value of a headline name.

Within the last few days, he has turned thumbs down on one $100,000-a-year offer to become sales manager for a large manufacturer, and an even better offer from another concern ready to give him an eight-year contract.

While he meditated over his future, he answered as much as he could of an accumulating pile of personal mail and took off at noon to eat pig hocks and sauerkraut.

The 68-year-old Midwesterner, president of the United States up until last Tuesday, moved swiftly about Jackson County in what appeared to people who have known him for years to be a desperate effort to keep occupied.

This reporter, with Edward F. Woods, a reporter for the St. Louis Post-Dispatch, and Sam Caldwell, a Post-Dispatch photographer, stood outside the Truman home on North Delaware Street here and watched him pull in the morning paper shortly before 8 a.m.

As Truman left the driveway to the rear of his home some 40 minutes later he invited the three newsmen to drive with him into Kansas City to his offices in the Federal Reserve Bank Building.

He disclosed the receipt of one offer from a big manufacturer—the name was not disclosed—to serve as a $100,000-a-year sales manager.

He said that his mail included other offers, among them another from a concern which offered him that amount under an eight-year-contract.

He said he was rejecting both offers.

Truman has insisted, ever since he left the White House Tuesday, that he will not do anything to capitalize on the "world's most honorable office" which he held for nearly eight years.

What he wants to do most, he emphasized at an impromptu news conference earlier in the week, is to lecture to college and high school students on the importance of American citizenship at a time when the future uses of atomic energy for the benefit of mankind are too fantastic to imagine.

Whatever he decided to do, to get out of what he calls "the army of unemployed," may not be disclosed for some months yet. He is talking about taking a cruise in order rest up.

LOUISIANA PURCHASE By John Chase

2 TEEN-AGERS CHARGED WITH CATTLE THEFT

Mississippi High School Football Stars Admit Stealing

CANTON, Miss., Jan. 24 (AP)—Two 19-year-old Canton high school boys, both star football players last season, have been charged with cattle theft from farms in Madison and Yazoo Counties.

Col. T. B. Birdsong, head of the Mississippi Highway Patrol under whose supervision the State's Cattle Theft Bureau operates, said the boys were arrested yesterday by Investigator Charles Bahin.

He identified the pair as Walter Earl Bankston and William Queen and said the two had signed statements admitting to the recent theft of 13 head of cattle.

The two youths, both of whom have been released on bonds of $300, will have preliminary hearing on the charges Friday in Justice of the Peace Court.

Birdsong said four head of cattle belonged to Madison County Agent Sam Estess of Canton. The remaining nine cows stolen came from Madison and Yazoo County farms, Birdsong said whose owners have not all been identified.

Birdsong said the bureau had copies of checks which showed the youths received $248 for four head in one transaction and $122 in another.

The alleged thefts occurred in the first three weeks of January.

Little Theatre Curtain Call

By SUE SHARMAN

The rehearsing cast of five for "Bell, Book and Candle" made its second week of rehearsal without incident and with small loss of time from the flue epidemic that has besieged many folks these past few weeks. Tommy Robert (pronounce it Ro-bear), a newcomer to Little Theatre, who is playing an interesting role in this production, was on the sick list for a few days but he was back on the job at Friday evening's rehearsal.

Neville High instructor Clyde Culpepper, who is playing chief assistant to the director in the theater's current excursion into theatre - in - the round was still on the sick list this week end, however, we understand that he was right there for the Saturday work party which was to put the final touches to central staging.

The last week has also seen lots of sociability among the cast. Wednesday night, "Bell, Book and Candle's" leading lady Betty Stewart played hostess at her attractive West Texas St. apartment, for coffee and cake after rehearsal. Friday night, the same honors were extended by Colleen and Paul (Monroe Sports Manager) Manasseh at their apartment in the Garnier group. We understand that coffee and refreshments at that time of night and especially after three or four hours of hard parctice, is most welcome.

RANDOM NOTES. . .Henry and Roz Haas were visitors during the week for a peek at theatre-in-the round or was it to see how Aunt Ellen was coming along with her impish role of "Aunt Queenie?' . . .Ceil and Albert Ringo, Little Theatre make-up experts, were the only other visitors to brave the coooold, cold weather, and they were there on Friday evening to size up their coming job for "B, B and C" and theatre-in-the-round. . .Best wishes and lots of happiness for Little Theatre member Bennie Fluker, who became Mrs. Dan Ferguson of Leesville, yesterday. Among the out-of-town guests for Bennie's wedding were her aunt Mrs. Louise Bland of New Orleans and her cousin, Archie Bland, who is a close friend of Little Theatre Director Stocker Fontelieu, and who was a member of Stocker and Margaret's wedding last April.

Little Theatre's ex - president Frank Breese was hunting bridge fans to keep him company this week - end while his wife, Little Theatre actress and radio gal Beth, threw her energies to the polio drive. Next Thursday night, January 29, the Mothers March on Polio, is scheduled between 7 and 8 p. m. Beth, who is chairman of the Mother's March tells me that mothers from all over the parish as well as Monroe and West Monroe will be marching that night. Last year the mothers netted $7,500.00 for the polio . . . needless to say, this year they hope to top that figure.

The popular Horace Heidt show which will appear here in person next week, on the Neville High stage, Tuesday evening, January 27, also, has the added attraction of two local youths who won spots on the show via audition. The talented boys who will vie with each other for a chance to appear on a nation wide hook-up of the Heidt show are Reece Peterson, 16-year-old, Neville High band trumpeter, and Rudolph Dozier, 18, of Delhi, who was declared to have an exceptional baritone voice. Proceeds of the show are ear - marked for the Neville band and the Tigerettes. . .And that about clears up the theatre-in-Monroe notes until Monday evening.

Agricultural seeds first were sold commercially in the United States about 1747.

Meteorites are said to be remains of masses circulating about the sun.

NET GAINS IN COTTON PRICES

Ranges From 15 Cents To 60 Cents A Bale, Report

NEW YORK, Jan. 24 (AP) — Futures prices wavered in a narrow range on the New York Cotton Exchange this week and wound up with small net gains.

The net advance over the week ranged from 15 cents a bale to 60 cents a bale.

Most of the news during the week was favorable but the market was unable to make the most of the good news.

There were improvements in export inquiries. There was a better mill demand in the South. Cotton was going into the loan in increased volume.

But every time actual buying got underway — mostly through price fixing or short covering — there was some liquidation and any substantial improvement was dampened by profit taking.

The Commoity Credit Corporation reported a new high for volume of cotton going into the loan. Two hundred thousand bales were entered during the week against 176,000 the previous week, 151,000 two weeks ago and 14,000 a year ago.

For the season through Jan. 16 htere were 1,440,000 entered in the loan and 34,000 bales were repossessed, leaving 1,406,000 in government hands.

At the same point last year 871,000 bales had been entered into the loan, 381,000 bales had been repossessed, leaving 490,000 bales in government hands.

As of Jan. 16 the average price at 10 Southern spot markets for middling 15-16 inch cotton ranged from 51 points below the loan price to 19 points above.

NEW METHOD IN RELIEVING PAIN OF CANCER TOLD

Painless Operation Uses Novocaine In The Brain

PHILADELPHIA, Jan. 24 (AP) — The American Cancer Society disclosed today that severe pain can be controlled in severely ill patients by using a dentist's novocaine in the brain.

Two doctors at the neurosurgical clinic of the University of Pennsylvania Hospital developed the method which entails the injecting of novocaine into the frontal lobes of the brain. It is described as a simple, painless operation done under local anesthetic.

Tests so far have been successful on six cancer patients.

"If the test results stand up under extensive application of the method," said Dr. Charles S. Cameron, medical director of the cancer society, "an important advance in the control of pain has been made."

The clinical research was done by Dr. Francis C. Grant and Dr. Frank E. Nulsen.

Here is how the pain-killing operation works:

Two small openings are made on either side of the skull at the forehead hairline. Local anesthetics are used. The novocaine—used by dentists to freeze tooth nerves—is injected into the frontal lobe of the brain.

Dr. Grant and Dr. Nulsen said that patients not physically disabled by their cancers or requiring hospital care can return home after seven to 10 days of hospitalization.

The novocaine injections do not abolish pain—but the doctors say it reduces the severity of pain considerably. To all patients tested it brought relief, eliminating the anguish of recurring pain.

WESTINGHOUSE INVENTS NEW LOCOMOTIVE

NEW YORK (U. P.) — Westinghouse Electric Corporation has reported successful test runs on an experimental gas turbine locomotive with wheels that not only turn to negotiate curves but also move from side to side under the cab for smoother riding.

The firm said the new locomotive is powered by two 2,000-horsepower gas turbines with an electric transmission and attains a speed of 100 miles an hour. The radiclly new type of "running gear" consists of four "trucks" with roller carriages, upon which the cab rests.

Special Bill Wanted By Monroney

WASHINGTON, Jan. 24 —UP—Sen. Mike Monroney said Saturday he plans to renew his fight for a "blue ribbon" Civil Service bill to prevent future scandals.

The Oklahoma Democrat will reintroduce a bill he presented last year when congressional committees were uncovering shady dealings and tax scandals which played a prominent part in the Eisenhower election victory.

Monroney proposes a "blue ribbon" Civil Service for the bureau of Internal Revenue — a system aimed at permitting employes to move ahead on ability, not just seniority.

That, however, is only one part of the bill. It also would put everyone in the bureau, including the commissioner, under Civil Service.

Former President Truman went most of the way in this reform last year by placing collectors under Civil Service. But the commissioner and a few other top executives were exempted and thus continue as political plums.

Monroney told a reporter he though such a "pilot experiment" in the Internal Revenue Bureau might set the pattern for an "elite corps" of Civil Service workers that could be extended to other agencies.

BASTROP STORE IS BURGLARIZED

Between $1,400 And $1,600 Taken By Nighttime Burglars

BATROP, Jan. 24 –(Special) – Some burglars had an excess of pocket change today after robbing the Bill Craig grocery Friday night of between $1,400 and $1,600.

The burglars carted off 52 silver dollars, between 15 to 18 rolls of dimes and assorted demoninations of bills.

Craig said the burglars also stole four wrist watches and a sports jacket. He said he was not insured for the loss.

Parish Sheriff Harp said the burglars broke through a window to enter the store. He said they first attempted to gain admission through a rest room.

The sheriff said he was checking for fingerprints. This is the third burglary in Bastrop in the past two weeks.

at Silverstein's . . . over twenty-five years of courteous, friendly service.

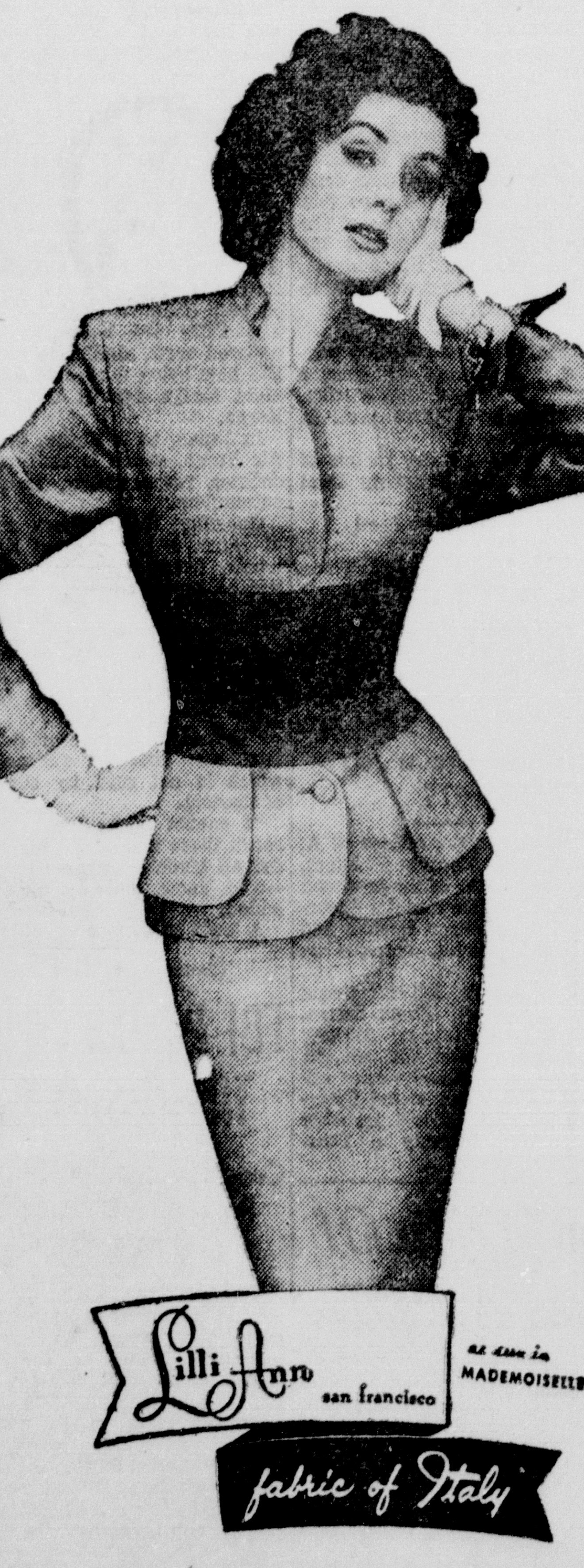

Truly an Exciting **Suit Extravaganza** by Lilli Ann

Suits of timeless detail . . . Silverstein's brings you this collection of suits so individual in design . . . so classic in line . . . so flawless in detail. They're elegant enough for any occasion. Truly an investment for years to come.

at left . . .
The masterfully shaped jacket is spliced with a tri-color cummerbund detail to whittle your waist. The double peplum is fabulously flattering. Superbly tailored in incomparable Lilli Ann manner. Sizes 10 to 18 in grey and tan.
$98.95

BOOKS CLOSED
Charges Made Now Payable March 10

SILVERSTEIN'S
One of North Louisiana's Largest and Finest Women's Apparel Stores
"Choose from Nationally Known Lines for which Silverstein's is Famous"

above . . .
Imported French Cloth-of-the-North, as supple, fluid, lustrous as silk. Beautifully draped and moulded to define and enhance your figure. Embroidered with hand-placed tear-drop pearls and brilliants. Sizes 10 to 18 in navy.
$98.95

For Your Shopping Convenience Use...
Silverstein's Charge Account
No. 1 Regular 30 Day Charge Account
No. 2 Revolving Payment Credit Plan Account
Pay ¼ Feb. 10, March 10, April 10, May 10.

at left . . .
Flickers of Moygashel Linen point up the spring-fresh crispness of worsted checks. Famous Lilli Ann nipped - moulded - and - flared jacket above a string-slim skirt . . . guaranteed to do wonderful things for your figure. Sizes 10 to 18.
$89.95

SERVICEMEN'S NAMES SOUGHT

Registrar Of Voters Wants To Send Out Registration Certificates

Although addresses of armed service personnel from Ouachita parish are beginning to come into the office, Mrs. Mae Lucky, parish registrar of voters, again appealed to families and friends to "send these addresses in as soon as possible." The request was made in order that permanent registration certificates can be sent out by the end of this month.

The local office has home addresses of many persons whom, the registrar feels, have been called back into service and in order to expedite the proper registration present addresses must be obtained. Should the certificates be mailed to local addresses, much time will be lost in the mails.

In again issuing the appeal for addresses of service personnel, Mrs. Lucky asked that the addresses be either mailed to her office or brought by personally by relatives. "If a person phones the name and address in to my office, there is a chance that a mistake may be made," she pointed out.

The registrar pointed out that Act 415 of 1952 provides that each registrar mail to each qualified elector in the parish serving in any branch of the service who is registered as of December 31 of last year copies of the registration (permanent) in duplicate. These duplicates should be signed and returned to the registrar's office. Certificates for service personnel will be mailed out in the immediate future in order that a complete roll can be secured on them, Mrs. Lucky said.

"Thule" is the ancient Greek and Roman name for what was then believed to be the most northerly land in the world.

LA. SOLON SEES NO TAX SLASH

Cut This Year Is Out, Claims Ellender; Speaks In New Orleans

WASHINGTON, Jan. 24 (AP) — There isn't much hope for any substantial tax cut this year, Sen. Ellender (D-La) said tonight.

"I can see no great hope for lower taxes unless we further increase deficit financing or else cut our defense program to the danger point," Ellender said in an address for broadcast over station WWL, New Orleans.

And in view of the unsettled state of the world today, it just doesn't look as if much of a tax cut is in order, he added.

He said he understands the Republicans have under consideration a move to allow the corporate excess profits tax and the 11 per cent increase in personal taxes voted after the Korean War to expire this year.

"I indeed hope both of these reductions can be realized," he added.

Ellender said there is little doubt that Congress will trim the 78.6 billion dollars budget recommended by former President Truman. But he said that any substantial cuts would have to be at the expense of the 46 billions asked for defense and the eight billions asked for foreign aid.

The Louisiana senator promised to oppose "as often and as long as may be necessary," legislation he termed "force bills masquerading as civil rights proposals." Such bills, he said, have been presented by "the so-called 'liberal' element of Congress."

These bills, he said, "are deadly poison to our form of government" and "dangerous and illegal invasions of states rights."

At present it costs almost as much to make a plastic car - door panel as a steel one.

The Palace

Store Hours: 9:30 to 5:30

Springtime lovelies by Betty Hartford

sleeveless dress with matching cotton lace jacket

14.95

"Double Duty" by Betty Hartford. A smart sleeveless dress of rayon linen-like spun and a jacket of matching cotton lace. You'll be thrilled with its practical beauty and versatility. Colors navy, blue, pink. Sizes 12 to 20.

Betty Hartford

rayon romaine crepe dress with white faille collar

8.95

"Sheer Delight" by Betty Hartford. Made in Rayon Romaine crepe. White rayon faille collar and cuffs and a perky red bow. A self material belt lined with "BAC-A-BELT" the dry cleanable lining that always looks new. Navy only. Sizes 12 to 20.

Budget, Fourth Floor

Ruffelle

Lassie, Jr.

Quinto

Jablo

Stecher

Fairmont

Labels of distinction . . .

all wool topper

29.95 up

We have the labels of distinction . . . in the "never to tire of" all wool topper. Ruffelle, Lassie, Jr., Quinto, Jablo, Stecher, and Fairmont in blacks, navy, and pastels. Get into the swing of Spring with a stylish topper.

Fashions, Second Floor

"Fascinating Fashions"
Junior Style Show
for the benefit of the **MARCH OF DIMES**
sponsored by **Delta Beta Sigma Sorority**
at **HOTEL FRANCES ROOF**
Sat., Jan. 31, 7:00 p.m.
Ticket can be secured from our
Costume Jewelry Dept., Street Floor

The "topping" for your best outfit!

spring straws by studio styles

22.95 to 27.95

A glamorous collection of Spring Straws . . . worn by the stars of Hollywood Here, Nobeen Nash, wears a shiny straw bonnet, in "Phantom From Space." See this collection of lovely hats and you, too, will find just the one to fill your desire.

exclusive with us.
Millinery, Second Floor

Made for Spring, made by . . . Josef

black patent handbags

18.50 to 28.50

The perfect Spring accessory . . . Black Patent handbags . . . to go with your most every outfit.

BLACK PATENT BELTS by Garay . . . another stunning "touch" for your Spring costume. **1.00 and 1.95**

Handbags, Street Floor

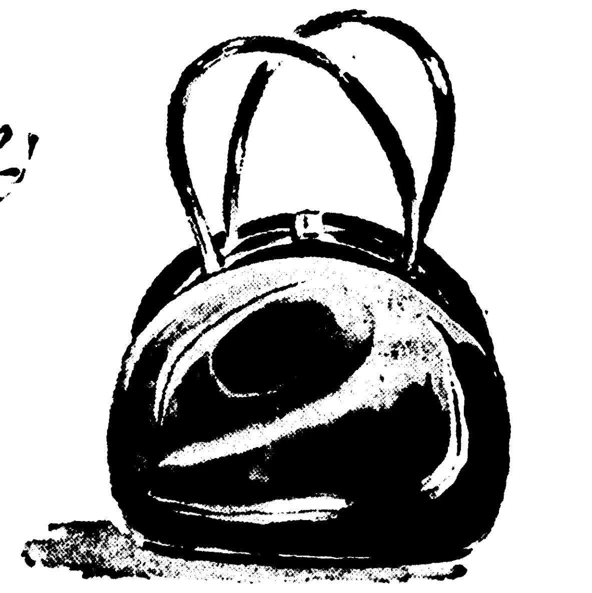

Prudent luxury in stockings

The Palace

Beautiful
Bryans

"Ultra 66"

2.50 the pair

The indelible impression of quality is beautifully evident. For these are the prudent luxury sheerly beloved stockings fashioned for ultra flattery, ultra snag resistance, ultra wear. "Ultra 66" gauge Beautiful Bryans!

Hosiery
Street Floor

The Palace

Four wonderful scents at once!

faberge's famous quartette, jr.

3.00 the set

Leave it to Faberge' . . . now they've made it possible to buy all their scents in one package . . . the Quartette, Jr. Four famous purse colognes in a bright gold and white gift box. Woodhue, Act IV, Straw Hat and Aphrodisia all together.

Cosmetics, Street Floor

Please turn to page 3, society

SERVICEMEN'S NAMES SOUGHT

Registrar Of Voters Wants To Send Out Registration Certificates

Although addresses of armed service personnel from Ouachita parish are beginning to come into the office, Mrs. Mae Lucky, parish registrar of voters, again appealed to families and friends to "send these addresses in as soon as possible." The request was made in order that permanent registration certificates can be sent out by the end of this month.

The local office has home addresses of many persons whom, the registrar feels, have been called back into service and in order to expedite the proper registration present addresses must be obtained. Should the certificates be mailed to local addresses, much time will be lost in the mails.

In again issuing the appeal for addresses of service personnel, Mrs. Lucky asked that the addresses be either mailed to her office or brought by personally by relatives. "If a person phones the name and address in to my office, there is a chance that a mistake may be made," she pointed out.

The registrar pointed out that Act 415 of 1952 provides that each registrar mail to each qualified elector in the parish serving in any branch of the service who is registered as of December 31 of last year copies of the registration (permanent) in duplicate. These duplicates should be signed and returned to the registrar's office. Certificates for service personnel will be mailed out in the immediate future in order that a complete roll can be secured on them, Mrs. Lucky said.

"Thule" is the ancient Greek and Roman name for what was then believed to be the most northerly land in the world.

LA. SOLON SEES NO TAX SLASH

Cut This Year Is Out, Claims Ellender; Speaks In New Orleans

WASHINGTON, Jan. 24 (AP) — There isn't much hope for any substantial tax cut this year, Sen. Ellender (D-La) said tonight.

"I can see no great hope for lower taxes unless we further increase deficit financing or else cut our defense program to the danger point," Ellender said in an address for broadcast over station WWL, New Orleans.

And in view of the unsettled state of the world today, it just doesn't look as if much of a tax cut is in order, he added.

He said he understands the Republicans have under consideration a move to allow the corporate excess profits tax and the 11 per cent increase in personal taxes voted after the Korean War to expire this year.

"I indeed hope both of these reductions can be realized," he added.

Ellender said there is little doubt that Congress will trim the 78.6 billion dollars budget recommended by former President Truman. But he said that any substantial cuts would have to be at the expense of the 46 billions asked for defense and the eight billions asked for foreign aid.

The Louisiana senator promised to oppose "as often and as long as may be necessary," legislation he termed "force bills masquerading as civil rights proposals." Such bills, he said, have been presented by "the so-called 'liberal' element of Congress."

These bills, he said, "are deadly poison to our form of government" and "dangerous and illegal invasions of states rights."

At present it costs almost as much to make a plastic car - door panel as a steel one.

The Palace

Store Hours: 9:30 to 5:30

Springtime lovelies by Betty Hartford

sleeveless dress with matching cotton lace jacket

14.95

"Double Duty" by Betty Hartford. A smart sleeveless dress of rayon linen-like spun and a jacket of matching cotton lace. You'll be thrilled with its practical beauty and versatility. Colors navy, blue, pink. Sizes 12 to 20.

Betty Hartford

rayon romaine crepe dress with white faille collar

8.95

"Sheer Delight" by Betty Hartford. Made in Rayon Romaine crepe. White rayon faille collar and cuffs and a perky red bow. A self material belt lined with "BAC-A-BELT" the dry cleanable lining that always looks new. Navy only. Sizes 12 to 20.

Budget, Fourth Floor

Ruffelle

Lassie, Jr.

Quinto

Jablo

Stecher

Fairmont

Labels of distinction . . .

all wool topper

29.95 up

We have the labels of distinction . . . in the "never to tire of" all wool topper. Ruffelle, Lassie, Jr., Quinto, Jablo, Stecher, and Fairmont in blacks, navy, and pastels: Get into the swing of Spring with a stylish topper.

Fashions, Second Floor

"Fascinating Fashions"

Junior Style Show

for the benefit of the **MARCH OF DIMES**
sponsored by **Delta Beta Sigma Sorority**
at **HOTEL FRANCES ROOF**
Sat., Jan. 31, 7:00 p.m.

Ticket can be secured from our
Costume Jewelry Dept., Street Floor

The "topping" for your best outfit!

spring straws
by studio styles

22.95 to 27.95

A glamorous collection of Spring Straws . . . worn by the stars of Hollywood. Here, Nobeen Nash, wears a shiny straw bonnet, in "Phantom From Space." See this collection of lovely hats and you, too, will find just the one to fill your desire.

exclusive with us,
Millinery, Second Floor

Made for Spring, made by . . . Josef

black patent handbags

18.50 to 28.50

The perfect Spring accessory . . . Black Patent handbags . . . to go with your most every outfit.

BLACK PATENT BELTS by Garay . . . another stunning "touch" for your Spring costume. **1.00 and 1.95**

Handbags, Street Floor

Prudent luxury in stockings

The Palace

Beautiful
Bryans

"Ultra 66"

2.50 the pair

The indelible impression of quality is beautifully evident. For these are the prudent luxury sheerly beloved stockings fashioned for ultra flattery, ultra snag resistance, ultra wear. "Ultra 66" gauge Beautiful Bryans!

Hosiery
Street Floor

Palace
DIAL 8131

The Palace

Four wonderful scents at once!

faberge's famous quartette, jr.

3.00 the set

Leave it to Faberge' . . . now they've made it possible to buy all their scents in one package . . . the Quartette, Jr. Four famous purse colognes in a bright gold and white gift box. Woodhue, Act IV, Straw Hat and Aphrodisia all together.

Cosmetics, Street Floor

Please turn to page 3, society

Editorials

It's Up To You

The Air Force has gone ahead with its plans for Selman field with the assurance that the extra 1250 acres of land is theirs with which to operate. On last Friday, the Citizen's Committee was notified that the Air Force had planned to begin construction on the 30th of January. At the time, there was still debate on whether the land could be leased or bought from the present owners. The appraisal value of the land was set at 180,000 dollars. The landowners considered this too low an appraisal value and asked 220,000 dollars as what they considered a fair price for a lease.

The Citizen's committee was informed by the Air Force on Friday that definite word had to be ascertained by Saturday at the latest, concerning the whole matter, or the field would be in dire jeopardy. The committee was also informed that there actually might not be time for the Air Force or the government to bring condemnation proceedings against the land as necessary work had to begin on the 30th of January.

At this point, the committee had raised $176,000 dollars. Then, a lease for a duration of fifty years was decided upon. Rather than endanger the plans for the field by bringing condemnation proceedings which would have taken several weeks, the principal sum of 200,000 dollars was decided upon and voted by the committee. This principal will guarantee a yearly rental of some 7,500 dollars and should the Air Force ever decide to remove the field, the money will be returned minus damage costs which rightfully should be paid to the owners. This was satisfactory to the landowners.

The citizen's committee had to borrow the extra 24,000 dollars with which to close the deal. The Air Force has the information it needs, and the land, the landowners are satisfied, the city of Monroe stands to benefit by untold amounts from this enterprise and the citizen's committee now is in debt for the extra $24,000. As it was necessary to get this money or probably lose the field, the citizen's committee took it upon themselves to underwrite this needed cash. It is up to every citizen of this area to back the committee "to the hilt." They borrowed the money to insure the field and to insure the progress of this city for many years. You must see that they are not left "holding the bag."

Selman Field is your guarantee that Monroe and West Monroe, not to mention the entire area is now headed for an era of unbelievable progress and prosperity. You must back up this loan by your contributions. Every person stands to gain by that field, not only the committee but each and every individual citizen. In some cases, these men have endangered their very security by this loan which secures a solid future for you and your city.

You cannot let them down. It's up to you.

You're A Grand Old Flag!!!

The stirring words of George M. Cohan's "You're a Grand Old Flag, You're a High Flying Flag" have never been more important at any time than they are today. "Old Glory" stands out with beauty as does no other flag in the world. Perhaps it is the meaning behind that beautiful emblem which makes most Americans shiver with joy when the flag goes proudly by.

Perhaps the work, the misery, the great effort which made the flag a reality is partly behind the feeling nearly every American gets when the colors are presented and that gorgeous emblem is raised aloft to guard the breezes and defy anything alien to the belief that this nation stands for life, liberty and the pursuit of happiness for all its citizens.

Unfortunately, there are some people in this nation who regard the bloody flag of Communism, with its gold hammer and sickle, which is supposed to represent the workers but, which everybody knows, now represents oppression of the worst order, as being a greater flag than the beautiful flag of these liberty loving United States.

There are even those who think that the green flag of the "United Nations" is paramount over the Red, White and Blue. That is pure nonsense.

Every American who loves his country loves his flag. To the immigrant who comes to this nation, fleeing from foreign police oppression, the "Stars and Stripes" represent security from harm and fear. The Americans who have taproots as deep as the roots of the nation itself love the flag with a reverence bordering on religion. The flag stands for the upholding of a man's right to worship as he pleases, but it upholds the thought that God is the creator of this nation, as those who founded this country could not have done so without the aid of His guiding hand.

There is no flag which represents to Americans a higher authority than the "Stars and Stripes," signifying the Constitution which protects every citizen. That is as it should be because there is no higher authority for Americans than the Constitution save God himself.

No "United Nations" will ever take the place of the United States government no matter how much the "one worlders," the "World Federalists" and the Communists might try to make that idea a fact.

The "Internationale" will never take the place of the "Star Spangled Banner," no matter how many clenched fists might be raised into the air. There was only one time in its proud history that Americans have ever fired upon that dear old flag and that was during the war for state's rights, sometimes erroneously called, "the Civil War." At that time, the people of the South believed that the government of the Northern states was misusing the Constitution and forcing issues down the throats of free men.

This may or may not have been the case, but even during that war, there were Confederate soldiers who were often heard to say, "God bless that flag. I will not fire on it, but only on those who carry it to desecration". Now that the wounds of that war are healed, there is not a good Southerner who would not put the "Stars and Stripes" above the "Stars and Bars" which all Southerners love, but which they know is another symbol of freedom to be admired in memory, but not in fact. There is not a true Southerner who does not feel that the "Red, White and Blue" is his flag as well as that of his brothers from the North.

Learn to respect the flag, not simply as a piece of cloth, but for what it stands. Treat it with care as those who have died in its name have done before you. Above all, never let a word of offense be said about it. That flag stands for all that is great in this country.

Being an American in these days and times is not an easy matter. To be a good American takes courage. To speak out for any ideal which you hold to be true is not an easy matter. Americans represent the very idea of freedom to countless Europeans and Asiatics who are now under the Communist heel.

The flag of this nation is the emblem of all those ideas. It must never be allowed to fall. Never, never must there be a permanent "taps" for the Red, White and Blue. Every American is the guardian and the defender of that flag and it is a job which has more importance than ever before. It's your Flag, folks.

Hurrah for the grand old Flag!!!

Outnumbered—Five To One

The air battles over the snowy Korean fields have picked up in intensity of late, and no matter where the American pilots are fighting, the brave lads from main street seem always to be outnumbered at least two to one. The Communist MIG 15 jet fighters are at least as good as the Sabres, but the Red pilots simply can't "stack up" with the superior training of the American pilots who are every day sent to do battle with a foe which at least is superior in numbers if not in quality of aircraft.

If this is propaganda, to convince Stalin that his pilots are not as good as the American daredevils, it is a most unfortunate method of putting the idea across. The American pilots would just as soon not be so well advertised; instead have their numbers swelled and their jets improved. Moreover, the pilots are technically supposed to be fighting under the banner of the "United Nations". According to the charter of that somewhat confusing organization, the "allies" are also supposed to be putting their aircraft into action if they follow to the letter their obligation.

Unfortunately, that is not the way it works. As long as the delegates are seated around the conference table in the marvelous headquarters building which was supplied by American taxpayers, the letter of the law is followed. Ofttimes, that "law" operates against this nation. The "allies" do not attempt to follow the charter as everyday, goods are shipped to the Soviet Union by the very nations which are supposed to be aiding the fight against the world-wide Communist apparatus.

Even the United States, which every day, every hour, sends its youth to death and destruction on the battlefields and in the air, not to mention the seas, protects the Communists at home and abroad so that more cream of the American youth is drained off in faraway Korea. The United States is protecting the Communist life line along the Chinese coast by the use of the 7th fleet, which keeps the Chinese Nationalists from blowing out of the water all of the Communist shipping, while the young fathers at home with their wives and children anxiously await a decision to see whether they will also be sent out to be cannon fodder. At the same time the men of other nations rest at home without fear of such difficulties.

The United States prepares to draft its young college students who should be the future of the nation while the same government refuses to let the Chinese Nationalist troops have a hand in the battle. This is sheer hypocracy of the worst order. The United States should either win the war, or pull out admitting that the deal was a bad one, which it was, to begin with.

The senseless shedding of blood of Americans must be stopped. Unless the Americans receive the aid to which it is entitled under that wretched charter of the "United Nations," this nation has no part in such a battle. The Frenchman and the Englishman have been often heard to say, "those idiotic American fools! They have the money; now let them die a little."

No American child should grow up without its father, and no American mother should be left a widow with hungry mouths to feed while a young French lout whiles away his time in gay laughter at a sidewalk Paris cafe, or a young Englishman sips his tea at Oxford. True enough, the French are putting up a gallant fight in Indo-China, but they are smart. They have the "foreign legion" with representatives of all nations to do their fighting.

It is all good and well to add that Korea is America's "duty," but there would never have been a Korea had it not been for the criminal mistakes of the past four administrations and there should either be a quick end to that fiasco now, or Americans should be pulled out in order for the Frenchmen and Englishmen to help occupy the lines.

The new administration must face these facts when the time comes. The idea of American boys always being outnumbered is a horrible one. The idea of drafting fathers and college students to face Godless robots is just as bad. "They were outnumbered five to one" is a bad sound in American ears.

The whole thing must not be allowed to continue.

Grass Roots Opinion

Canyon, Texas, News: "The only immediate results of the election of General Eisenhower comes from our neighbor to the North, Canada. Because of our heavy national debt, Canada has been discounting the value of our 52 cent dollar in exchange. The exchange rate has now been lowered, so that Americans are no longer penalized when they buy Canadian-made goods. This is a move of confidence in General Eisenhower's ability to cope with the tricky problems of government."

Boston, Mass., Quincy Patriot Ledger: "The press has sometimes been criticized for speaking too much about their own freedom. But it is not their own freedom in question, it is the freedom of the people to have a press which can give them all the facts on the news of the day without being subject to censorship."

Yeah, It Has Its Strong Points and Its Weak

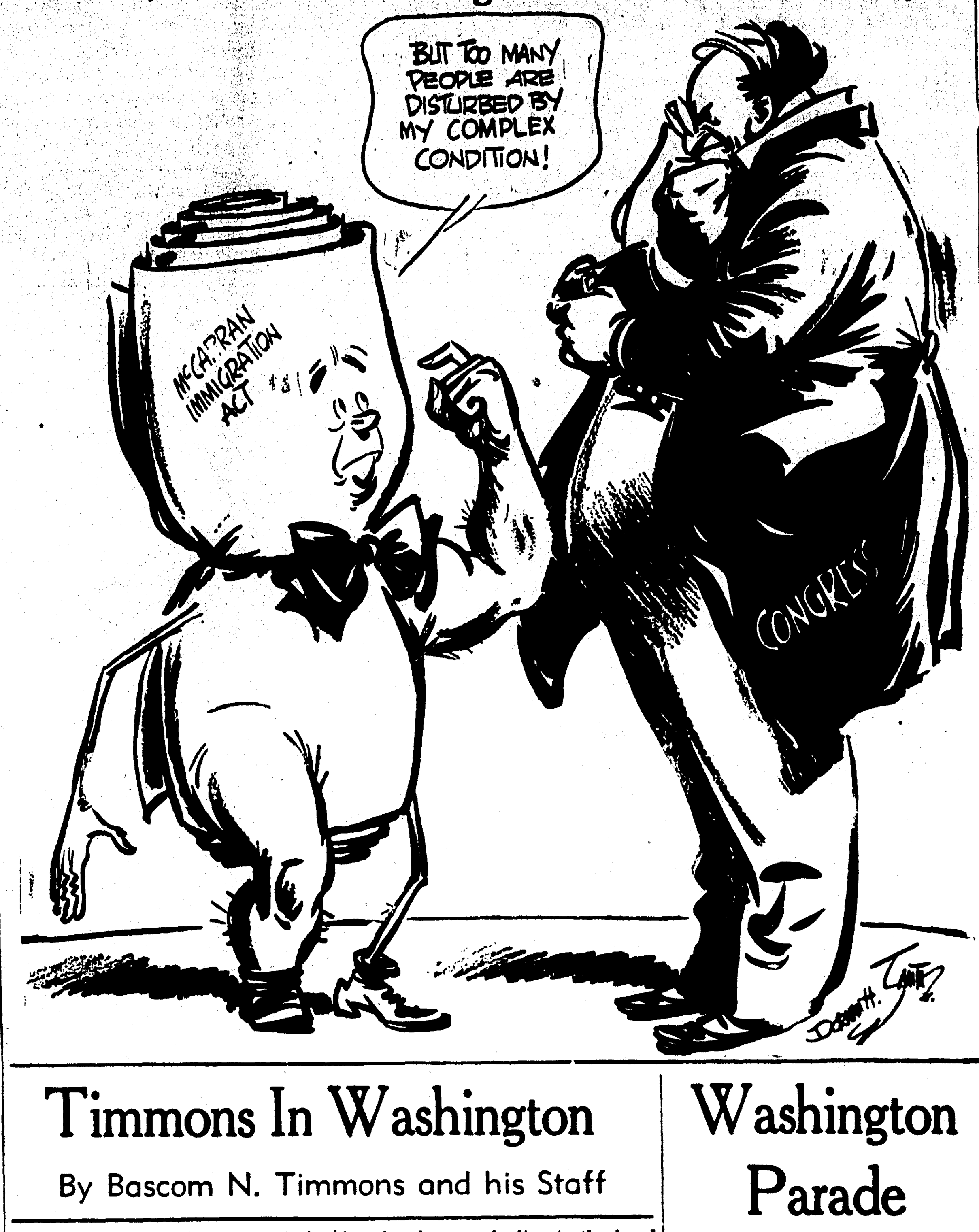

Timmons In Washington

By Bascom N. Timmons and his Staff

The obviously bad start made by the Eisenhower administration in setting up a new regime in the department of defense will take some time to overcome, but President Eisenhower will not change his mind about changes to make the operation of the armed services more efficient and more economical.

That was the reason that he plucked Charles E. Wilson from the presidency of General Motors for secretary of defense, only to have him become involved in a heated discussion over his eligibility under the statute governing the relations of government officials with corporations in which they have financial interest.

The president selected Wilson because he believed that the job of unifying the Army, Navy and Air Force could only be completed by a big corporation executive who knew how to handle reluctant individuals who want to favor their own groups at the expense of a coordinated program. Not only he himself, but the outgoing secretary of defense, Robert A. Lovett, have emphasized that the civilian control of the department must be strengthened to eliminate the conflict between wearers of different colors of uniforms.

President Eisenhower's straight from the shoulder criticism during his campaign of the way in which the joint chiefs of staff have been attempting to run the government's fighting branch, and previous disclosures of inefficiency unnecessary depot systems and terrific waste convinced the country that his military background would be no handicap to him in directing the vast and costly defense program. He knows as much about the "service lobbies," probably, as any man in public life, and he is keenly aware of the frustration and confusion which has resulted.

The new secretary of defense, members of the armed services on Capitol Hill say, must be prepared to make decisions which his two predecessors have avoided. Both Lovett and James V. Forrestal, first secretary of defense, seem to have found themselves beyond their depth. That is what the heads of the three service branches want, it has been repeatedly charged. Their time honored procedure is said to be to take over gradually the new secretaries of their respective departments — Army, Navy and Air Force — so that they will bespeak the narrow viewpoints of their own branch, and the secretary of defense will finally throw up his hands and let the military directors run the show.

Opinion here is that the Navy has consistently been the most resistant to unification — its private slogan is "Show me a colonel in either the Army or Air Force who can command a battleship" — and that only a stern command from the top will get cooperation from the admirals, who seem to have the most skill at convincing civilians that naval operations are completely beyond their understanding.

One weakness of civilian control of the Armed Services has been that the secretary of defense and his three subordinates are expected to appear before congressional committees primed to discuss all phases of operation of our fighting forces, which is obviously impossible, even for the head of one of the country's largest corporations. The only present alternative, however, is to permit the joint chiefs of staff to take over the task of making things clear to Congressmen and Senators. That is where they have the chance to justify and sell the ideas of their respective services, and critics of the present system say that the civilian heads soon decline to the level of figureheads.

President Eisenhower undoubtedly is familiar enough with this state of affairs to advise his secretary of defense what course to steer and to make clear to him the objectives of the administration — to keep the country secure against its enemies at a cost reduction of at least five billion dollars annually from the present military budget.

Wilson, supervising a half a dozen separate units in the automobile and related industries and telling their heads how to coordinate operations, was as likely a prospect as the entire country could provide.

What has happened since he became ensnarled with Congress obscures this prospect to the extent that the country may lose sight of the reasons behind his appointment and of the determination of the soldier - president to run his military branch of the government as it should be run. He still has that determination.

Public Forum

WEST MONROE MERCHANTS:

West Monroe, La.

Mr. Merchant:

Have you ever stood back and looked good at your own store front from the street? Take a good look and realize how it looks to prospective customers, the citizens of West Monroe, or to visitors. The up-town section of West Monroe business places show no progress for the last 20 years, with the exception of two or three places. The same old store fronts that don't even get a coat of paint, much less any remodeling.

What is wrong, Mr. Merchant?

Don't you realize that a new store front and a little fixing up on the inside will more than pay for itself? It is not easy for we citizens to try to cover up for the shabbiness of our town to visiting friends and relatives.

It is much easier to show them the business section of Monroe and skip around our own business streets. Is there any real reason why our business people of West Monroe must trail so many years behind those of our Twin City?

We modernize our homes, why not our businesses?

Wake up, Mr. Merchant, climb out of the rut, and give the citizens of West Monroe a business section to which they can point with pride and say, "I Live Here."

A WEST MONROE CITIZEN.

BARBS

An Indiana judge says youngsters of today know all the answers. Try and tell that to their schoolteachers.

When the door to excess is shut, there's much more chance of success.

A nervous man can wait for his wife on the corner for two hours in ten minutes.

Get along with everybody and you'll get a long way toward happiness!

THOUGHTS

And I will pray the Father, and he shall give you another Comforter, that he may abide with you forever.—John 14:16.

The truest end of life is to know the life that never ends. — William Penn.

Washington Parade

By Peter Edson

Expense of Visitors to Inauguration Averaged $100 Apiece for Four Day

WASHINGTON — (NEA) — The Eisenhower - Nixon inauguration will go down in history as a $10 million to perhaps $50 million affair. That's if you include the personal expenses of all the people who came to see it.

The Inaugural Committee expected 500,000 visitors from out of town. If each of them spent $100 during the four days of festivities the total would come to $50 million.

A $100 personal budget would be about average for the four days. To make the de luxe tour, with the best seats at everything and top-price rooms at the best hotels, cost over $200 a head.

It divided like this: Symphony, $1; jubilee festival, $12; parade seat near White House, $15; box seat at inaugural ball, $37.50; hotel room, $40; meals, $40; cabs, $10; tips, $8; miscellaneous sight-seeing and entertainment, $25.

The cheapest anybody could get by on, taking in everything in the least expensive seats, staying in friends' homes and eating lunches in drugstores, would be about $30 for the four days.

This doesn't include transportation, either.

Department of Cooperation

Cooperation between the incoming Eisenhower and outgoing Truman administrations for a smooth turnover of government probably reached its high point at the Commerce Department. Republican Secretary Sinclair Weeks came to town to confer with Democratic ex-Secretary Charles Sawyer.

After talking government business for a while, Mr. Weeks mentioned that he'd have to find a place to live.

Mr. Sawyer said, well, why not take his apartment?

It sounded like an idea so they went out to the Westchester to look over the Sawyer diggings. Mr. Weeks liked them, and said he'd take over the lease.

Then Mr. Weeks allowed as how he would have to get a maid.

Mr. Sawyer said, well, why not hire his housekeeper-cook?

Mr. Weeks liked her, too, and hired her on the spot.

There's a quiet move on to make the former Vice President, Alben W. Barkley, chairman of the Democratic National Committee. Not immediately, perhaps, but sooner or later. There is no thought of trying to push the present chairman, Steve Mitchell, out of his job. But, again sooner or later, Chairman Mitchell is expected to ask voluntarily to go back to his private law practice.

The appointment of Barkley as his successor would make political sense. He is a close friend of Governor Stevenson and is in fact a distant cousin of the Democratic presidential candidate. Barkley certainly knows politics. He is acceptable to both northern and southern Democrats. Union labor political leaders are now somewhat ashamed of the knifing they gave Barkley at the Chicago convention, so they'd go for him.

It is not expected that Mr. Barkley would do much desk or executive work. But he could make speeches—the thing he likes to do best.

Mr. Barkley has speaking engagements—some of them made as long as a year or more ago — which will keep him busy till May. He has made no announcement as to whether he will keep his apartment in Washington or return to Paducah. For the first time in perhaps his whole life he has nothing to say—on this subject anyway.

But the blow of leaving Washington after 40 years of work here has been severe. A job that he liked and that would keep him in the capital would be welcome.

"Beedle" Smith in Review

With Secretary of State John Foster Dulles scheduled to hop off for Europe soon, and talking about a trip around the world after that, the real job of reorganizing the State Department is going to fall on the new undersecretary, Gen. Walter Bedell Smith.

While General Smith's military record, his experience as ambassador to Moscow for three years and as head of Central Intelligence Agency are well known, most people are not familiar with his earlier diplomatic achievements which qualify him for State Department service.

He attended the Paris peace conference after World War I, and was U. S. representative on the Hungarian treaty commission. After World War II he was member of the U.S. delegation to the London, Moscow and Paris meetings of foreign ministers.

In 1945, acting for General Eisenhower, "Beedle" Smith went to Lisbon and negotiated the surrender of Italy. He negotiated with the Germans for food supplies to Holland, and he signed the German surrender documents. Also, he negotiated with Russia on ending the Berlin blockade.

Voice of Doom

While most economic sages have been predicting continued boom prosperity for this year, the next, and even indefinitely, there are some voices of doom. One of them is Stanton Griffis, ex-U.S. ambassador to Egypt, Spain and the Argentine. Griffis made his millions in Wall Street, and avoided complete disaster in the 1929 crash.

"At the risk of being called an old fogey," writes Griffis in his new autobiography, "Lying in State," "let me observe that we are now undergoing one of those great booms . . . that could conceivably lead to disaster.

"We are told that inflation is here to stay . . . The cry persists that common stocks are the only safe investments. . . .

"The theories on which this hypothesis is based may be correct, but they have a familiar ring. . . . Today's overwhelming prosperity is bound to have its aftermath. Galileo and Newton were right in insisting that whatever goes up must eventually come down. . . . Great markets have a way of vanishing overnight."

Broadway Lights

By Walter Winchell

Arthur Osman, President of the Distributive and Processing Workers, has been named by Congress as a Communist Party member... Within the last 3 months this soandso Osman has refused to state (under oath) if he ever was a Red ...Yet the soandso Murray Kempton writes in The N. Y. Post: "I would be surprised to know that Arthur Osman ever belonged to the Communist Party"...Kempton, who is a former member of The Young Communist League (along wth his editor, the soandso Wechsler), also says: "Nowadays an old ally of the Communists is expected to bring a certain messy noise to his departure."

Punchline: Kempton, Wechsler and Osman (the soandsos have yet to take the witness stand and publicly name any of their former comreds. Frightened Wechsler recently "sang" a few notes to the F. B. I....Telling them things they already knew.

To the sender of the exciting stuff on "the reas reason" Borey from Chandler's: Must see you. Never crossed a source in my 32 years on the papers ... Lowell Thomas (Mr. Cinerama) assures us all is well with that company. Other Cinerama execs say "somebody who wants to cause us trouble is planting these canards in many papers from Coast to Coast" Our Int'l News Service exclusive Monday that Truman may stage a last minute grand stand hammy exit by commuting the Rosenbergs' death sentence is believed to have brought a bombardment of "Don't You Dare-" messages. He's practically saying to Ike: "You Kill 'em!"

AFRA (the Union for radio-teevy entertainers) has been notified about a condition involving employment at a major Teevy network (not ABC)...The Queeries (the legend goes) "have control of at least a dozen programs" and actors and young men looking for ass't jobs, etc., "have to play ball" or else. AFRA is seeking "a way" to break the matter wide open "without discrediting the industry."

The top eye-raiser around the Stork Club: The comedian who didn't talk to his wife for a full year (before recently divorcing) but they slept in the same bed.

Monroe Morning World

(Founded October 20, 1929)
BY ROBERT EWING
John D. Ewing, Publisher 1929 — 1936
Wilson Ewing, Publisher, 1936 - 1953
Entered as second class matter at the Monroe post office December 10, 1929, under act of March 8, 1879. Published every morning by the News-Star—World Publishing Corporation, 110-114 North Second Street.

Robert Ewing, Jr., Chairman of the Board
William H. Bronson .... President
L. A. Mathes .... General Manager

MEMBER OF THE ASSOCIATED PRESS
The Associated Press is exclusively entitled to the use for reproduction of all news dispatches credited to it or not otherwise credited in this paper and also the local news therein.

The Branham company, national advertising representatives. Offices in New York, Chicago, Atlanta, Detroit, St. Louis, Kansas City, Dallas, San Francisco, Los Angeles, Charlotte, Portland and Seattle.

The Monroe Morning World is an independent newspaper. It prints the news impartially. It supports what it believes to be right. It opposes what it believes to be wrong without regard to party politics.

Editorials

It's Up To You

The Air Force has gone ahead with its plans for Selman field with the assurance that the extra 1250 acres of land is theirs with which to operate. On last Friday, the Citizen's Committee was notified that the Air Force had planned to begin construction on the 30th of January. At the time, there was still debate on whether the land could be leased or bought from the present owners. The appraisal value of the land was set at 180,000 dollars. The landowners considered this too low an appraisal value and asked 220,000 dollars as what they considered a fair price for a lease.

The Citizen's committee was informed by the Air Force on Friday that definite word had to be ascertained by Saturday at the latest, concerning the whole matter, or the field would be in dire jeopardy. The committee was also informed that there actually might not be time for the Air Force or the government to bring condemnation proceedings against the land as necessary work had to begin on the 30th of January.

At this point, the committee had raised $176,000 dollars. Then, a lease for a duration of fifty years was decided upon. Rather than endanger the plans for the field by bringing condemnation proceedings which would have taken several weeks, the principal sum of 200,000 dollars was decided upon and voted by the committee. This principal will guarantee a yearly rental of some 7,500 dollars and should the Air Force ever decide to remove the field, the money will be returned minus damage costs which rightfully should be paid to the owners. This was satisfactory to the landowners.

The citizen's committee had to borrow the extra 24,000 dollars with which to close the deal. The Air Force has the information it needs, and the land, the landowners are satisfied, the city of Monroe stands to benefit by untold amounts from this enterprise and the citizen's committee now is in debt for the extra $24,000. As it was necessary to get this money or probably lose the field, the citizen's committee took it upon themselves to underwrite this needed cash. It is up to every citizen of this area to back the committee "to the hilt." They borrowed the money to insure the field and to insure the progress of this city for many years. You must see that they are not left "holding the bag."

Selman Field is your guarantee that Monroe and West Monroe, not to mention the entire area is now headed for an era of unbelievable progress and prosperity. You must back up this loan by your contributions. Every person stands to gain by that field, not only the committee but each and every individual citizen. In some cases, these men have endangered their very security by this loan which secures a solid future for you and your city.

You cannot let them down. It's up to you.

You're A Grand Old Flag!!!

The stirring words of George M. Cohan's "You're a Grand Old Flag, You're a High Flying Flag" have never been more important at any time than they are today. "Old Glory" stands out with beauty as does no other flag in the world. Perhaps it is the meaning behind that beautiful emblem which makes most Americans shiver with joy when the flag goes proudly by.

Perhaps the work, the misery, the great effort which made the flag a reality is partly behind the feeling nearly every American gets when the colors are presented and that gorgeous emblem is raised aloft to guard the breezes and defy anything alien to the belief that this nation stands for life, liberty and the pursuit of happiness for all its citizens.

Unfortunately, there are some people in this nation who regard the bloody flag of Communism, with its gold hammer and sickle, which is supposed to represent the workers but, which everybody knows, now represents oppression of the worst order, as being a greater flag than the beautiful flag of these liberty loving United States.

There are even those who think that the green flag of the "United Nations" is paramount over the Red, White and Blue. That is pure nonsense.

Every American who loves his country loves his flag. To the immigrant who comes to this nation, fleeing from foreign police oppression, the "Stars and Stripes" represent security from harm and fear. The Americans who have taproots as deep as the roots of the nation itself love the flag with a reverence bordering on religion. The flag stands for the upholding of a man's right to worship as he pleases, but it upholds the thought that God is the creator of this nation, as those who founded this country could not have done so without the aid of His guiding hand.

There is no flag which represents to Americans a higher authority than the "Stars and Stripes," signifying the Constitution which protects every citizen. That is as it should be because there is no higher authority for Americans than the Constitution save God himself.

No "United Nations" will ever take the place of the United States government no matter how much the "one worlders," the "World Federalists" and the Communists might try to make that idea a fact.

The "Internationale" will never take the place of the "Star Spangled Banner," no matter how many clenched fists might be raised into the air. There was only one time in its proud history that Americans have ever fired upon that dear old flag and that was during the war for state's rights, sometimes erroneously called, "the Civil War." At that time, the people of the South believed that the government of the Northern states was misusing the Constitution and forcing issues down the throats of free men.

This may or may not have been the case, but even during that war, there were Confederate soldiers who were often heard to say, "God bless that flag. I will not fire on it, but only on those who carry it to desecration". Now that the wounds of that war are healed, there is not a good Southerner who would not put the "Stars and Stripes" above the "Stars and Bars" which all Southerners love, but which they know is another symbol of freedom to be admired in memory, but not in fact. There is not a true Southerner who does not feel that the "Red, White and Blue" is his flag as well as that of his brothers from the North.

Learn to respect the flag, not simply as a piece of cloth, but for what it stands. Treat it with care as those who have died in its name have done before you. Above all, never let a word of offense be said about it. That flag stands for all that is great in this country.

Being an American in these days and times is not an easy matter. To be a good American takes courage. To speak out for any ideal which you hold to be true is not an easy matter. Americans represent the very idea of freedom to countless Europeans and Asiatics who are now under the Communist heel.

The flag of this nation is the emblem of all those ideas. It must never be allowed to fall. Never, never must there be a permanent "taps" for the Red, White and Blue. Every American is the guardian and the defender of that flag and it is a job which has more importance than ever before. It's your Flag, folks.

Hurrah for the grand old Flag!!!

Outnumbered—Five To One

The air battles over the snowy Korean fields have picked up in intensity of late, and no matter where the American pilots are fighting, the brave lads from main street seem always to be outnumbered at least two to one. The Communist MIG 15 jet fighters are at least as good as the Sabres, but the Red pilots simply can't "stack up" with the superior training of the American pilots who are every day sent to do battle with a foe which at least is superior in numbers if not in quality of aircraft.

If this is propaganda, to convince Stalin that his pilots are not as good as the American daredevils, it is a most unfortunate method of putting the idea across. The American pilots would just as soon not be so well advertised; instead have their numbers swelled and their jets improved. Moreover, the pilots are technically supposed to be fighting under the banner of the "United Nations". According to the charter of that somewhat confusing organization, the "allies" are also supposed to be putting their aircraft into action if they follow to the letter their obligation.

Unfortunately, that is not the way it works. As long as the delegates are seated around the conference table in the marvelous headquarters building which was supplied by American taxpayers, the letter of the law is followed. Ofttimes, that "law" operates against this nation. The "allies" do not attempt to follow the charter as everyday, goods are shipped to the Soviet Union by the very nations which are supposed to be aiding the fight against the world-wide Communist apparatus.

Even the United States, which every day, every hour, sends its youth to death and destruction on the battlefields and in the air, not to mention the seas, protects the Communists at home and abroad so that more cream of the American youth is drained off in faraway Korea. The United States is protecting the Communist life line along the Chinese coast by the use of the 7th fleet, which keeps the Chinese Nationalists from blowing out of the water all of the Communist shipping, while the young fathers at home with their wives and children anxiously await a decision to see whether they will also be sent out to be cannon fodder. At the same time the men of other nations rest at home without fear of such difficulties.

The United States prepares to draft its young college students who should be the future of the nation while the same government refuses to let the Chinese Nationalist troops have a hand in the battle. This is sheer hypocracy of the worst order. The United States should either win the war, or pull out admitting that the deal was a bad one, which it was, to begin with.

The senseless shedding of blood of Americans must be stopped. Unless the Americans receive the aid to which it is entitled under that wretched charter of the "United Nations," this nation has no part in such a battle. The Frenchman and the Englishman have been often heard to say, "those idiotic American fools! They have the money; now let them die a little."

No American child should grow up without its father, and no American mother should be left a widow with hungry mouths to feed while a young French lout whiles away his time in gay laughter at a sidewalk Paris cafe, or a young Englishman sips his tea at Oxford. True enough, the French are putting up a gallant fight in Indo-China, but they are smart. They have the "foreign legion" with representatives of all nations to do their fighting.

It is all good and well to add that Korea is America's "duty," but there would never have been a Korea had it not been for the criminal mistakes of the past four administrations and there should either be a quick end to that fiasco now, or Americans should be pulled out in order for the Frenchmen and Englishmen to help occupy the lines.

The new administration must face these facts when the time comes. The idea of American boys always being outnumbered is a horrible one. The idea of drafting fathers and college students to face Godless robots is just as bad. "They were outnumbered five to one" is a bad sound in American ears.

The whole thing must not be allowed to continue.

Grass Roots Opinion

Canyon, Texas, News: "The only immediate results of the election of General Eisenhower comes from our neighbor to the North, Canada. Because of our heavy national debt, Canada has been discounting the value of our 52 cent dollar in exchange. The exchange rate has now been lowered, so that Americans are no longer penalized when they buy Canadian-made goods. This is a move of confidence in General Eisenhower's ability to cope with the tricky problems of government."

Boston, Mass., Quincy Patriot Ledger: "The press has sometimes been criticized for speaking too much about their own freedom. But it is not their own freedom in question, it is the freedom of the people to have a press which can give them all the facts on the news of the day without being subject to censorship."

Yeah, It Has Its Strong Points and Its Weak

Timmons In Washington

By Bascom N. Timmons and his Staff

The obviously bad start made by the Eisenhower administration in setting up a new regime in the department of defense will take some time to overcome, but President Eisenhower will not change his mind about changes to make the operation of the armed services more efficient and more economical.

That was the reason that he plucked Charles E. Wilson from the presidency of General Motors for secretary of defense, only to have him become involved in a heated discussion over his eligibility under the statute governing the relations of government officials with corporations in which they have financial interest.

The president selected Wilson because he believed that the job of unifying the Army, Navy and Air Force could only be completed by a big corporation executive who knew how to handle reluctant individuals who want to favor their own groups at the expense of a coordinated program. Not only he himself, but the outgoing secretary of defense, Robert A. Lovett, have emphasized that the civilian control of the department must be strengthened to eliminate the conflict between wearers of different colors of uniforms.

President Eisenhower's straight from the shoulder criticism during his campaign of the way in which the joint chiefs of staff have been attempting to run the government's fighting branch, and previous disclosures of inefficiency unnecessary depot systems and terrific waste convinced the country that his military background would be no handicap to him in directing the vast and costly defense program. He knows as much about the "service lobbies," probably, as any man in public life, and he is keenly aware of the frustration and confusion which has resulted.

The new secretary of defense, members of the armed services on Capitol Hill say, must be prepared to make decisions which his two predecessors have avoided. Both Lovett and James V. Forrestal, first secretary of defense, seem to have found themselves beyond their depth. That is what the heads of the three service branches want, it has been repeatedly charged. Their time honored procedure is said to be to take over gradually the new secretaries of their respective departments — Army, Navy and Air Force — so that they will bespeak the narrow viewpoints of their own branch, and the secretary of defense will finally throw up his hands and let the military directors run the show.

Opinion here is that the Navy has consistently been the most resistant to unification — its private slogan is "Show me a colonel in either the Army or Air Force who can command a battleship" — and that only a stern command from the top will get cooperation from the admirals, who seem to have the most skill at convincing civilians that naval operations are completely beyond their understanding.

One weakness of civilian control of the Armed Services has been that the secretary of defense and his three subordinates are expected to appear before congressional committees primed to discuss all phases of operation of our fighting forces, which is obviously impossible, even for the head of one of the country's largest corporations. The only present alternative, however, is to permit the joint chiefs of staff to take over the task of making things clear to Congressmen and Senators. That is where they have the chance to justify and sell the ideas of their respective services, and critics of the present system say that the civilian heads soon decline to the level of figureheads.

President Eisenhower undoubtedly is familiar enough with this state of affairs to advise his secretary of defense what course to steer and to make clear to him the objectives of the administration — to keep the country secure against its enemies at a cost reduction of at least five billion dollars annually from the present military budget.

Wilson, supervising a half a dozen separate units in the automobile and related industries and telling their heads how to coordinate operations, was as likely a prospect as the entire country could provide.

What has happened since he became ensnarled with Congress obscures this prospect to the extent that the country may lose sight of the reasons behind his appointment and of the determination of the soldier - president to run his military branch of the government as it should be run. He still has that determination.

Public Forum

WEST MONROE MERCHANTS:

West Monroe, La.

Mr. Merchant:

Have you ever stood back and looked good at your own store front from the street? Take a good look and realize how it looks to prospective customers, the citizens of West Monroe, or to visitors. The up-town section of West Monroe business places show no progress for the last 20 years, with the exception of two or three places. The same old store fronts that don't even get a coat of paint, much less any remodeling.

What is wrong, Mr. Merchant?

Don't you realize that a new store front and a little fixing up on the inside will more than pay for itself? It is not easy for we citizens to try to cover up for the shabbiness of our town to visiting friends and relatives.

It is much easier to show them the business section of Monroe and skip around our own business streets. Is there any real reason why our business people of West Monroe must trail so many years behind those of our Twin City?

We modernize our homes, why not our businesses?

Wake up, Mr. Merchant, climb out of the rut, and give the citizens of West Monroe a business section to which they can point with pride and say, "I Live Here."

A WEST MONROE CITIZEN.

BARBS

An Indiana judge says youngsters of today know all the answers. Try and tell that to their schoolteachers.

When the door to excess is shut, there's much more chance of success.

A nervous man can wait for his wife on the corner for two hours in ten minutes.

Get along with everybody and you'll get a long way toward happiness!

THOUGHTS

And I will pray the Father, and he shall give you another Comforter, that he may abide with you forever.—John 14:16.

The truest end of life is to know the life that never ends. — William Penn.

Washington Parade

By Peter Edson

Expense of Visitors to Inauguration Averaged $100 Apiece for Four Day

WASHINGTON — (NEA) — The Eisenhower - Nixon inauguration will go down in history as a $10 million to perhaps $50 million affair. That's if you include the personal expenses of all the people who came to see it.

The Inaugural Committee expected 500,000 visitors from out of town. If each of them spent $100 during the four days of festivities the total would come to $50 million.

A $100 personal budget would be about average for the four days. To make the de luxe tour, with the best seats at everything and top-price rooms at the best hotels, cost over $200 a head.

It divided like this: Symphony, $1; jubilee festival, $12; parade seat near White House, $15; box seat at inaugural ball, $37.50; hotel room, $40; meals, $40; cabs, $10; tips, $8; miscellaneous sight-seeing and entertainment, $25.

The cheapest anybody could get by on, taking in everything in the least expensive seats, staying in friends' homes and eating lunches in drugstores, would be about $30 for the four days.

This doesn't include transportation, either.

Department of Cooperation

Cooperation between the incoming Eisenhower and outgoing Truman administrations for a smooth turnover of government probably reached its high point at the Commerce Department. Republican Secretary Sinclair Weeks came to town to confer with Democratic ex-Secretary Charles Sawyer.

After talking government business for a while, Mr. Weeks mentioned that he'd have to find a place to live.

Mr. Sawyer said, well, why not take his apartment?

It sounded like an idea so they went out to the Westchester to look over the Sawyer diggings. Mr. Weeks liked them, and said he'd take over the lease.

Then Mr. Weeks allowed as how he would have to get a maid.

Mr. Sawyer said, well, why not hire his housekeeper-cook?

Mr. Weeks liked her, too, and hired her on the spot.

There's a quiet move on to make the former Vice President, Alben W. Barkley, chairman of the Democratic National Committee. Not immediately, perhaps, but sooner or later. There is no thought of trying to push the present chairman, Steve Mitchell, out of his job. But, again sooner or later, Chairman Mitchell is expected to ask voluntarily to go back to his private law practice.

The appointment of Barkley as his successor would make political sense. He is a close friend of Governor Stevenson and is in fact a distant cousin of the Democratic presidential candidate. Barkley certainly knows politics. He is acceptable to both northern and southern Democrats. Union labor political leaders are now somewhat ashamed of the knifing they gave Barkley at the Chicago convention, so they'd go for him.

It is not expected that Mr. Barkley would do much desk or executive work. But he could make speeches—the thing he likes to do best.

Mr. Barkley has speaking engagements—some of them made as long as a year or more ago — which will keep him busy till May. He has made no announcement as to whether he will keep his apartment in Washington or return to Paducah. For the first time in perhaps his whole life he has nothing to say—on this subject anyway.

But the blow of leaving Washington after 40 years of work here has been severe. A job that he liked and that would keep him in the capital would be welcome.

"Beedle" Smith in Review

With Secretary of State John Foster Dulles scheduled to hop off for Europe soon, and talking about a trip around the world after that, the real job of reorganizing the State Department is going to fall on the new undersecretary, Gen. Walter Bedell Smith.

While General Smith's military record, his experience as ambassador to Moscow for three years and as head of Central Intelligence Agency are well known, most people are not familiar with his earlier diplomatic achievements which qualify him for State Department service.

He attended the Paris peace conference after World War I, and was U. S. representative on the Hungarian treaty commission. After World War II he was member of the U.S. delegation to the London, Moscow and Paris meetings of foreign ministers.

In 1945, acting for General Eisenhower, "Beedle" Smith went to Lisbon and negotiated the surrender of Italy. He negotiated with the Germans for food supplies to Holland, and he signed the German surrender documents. Also, he negotiated with Russia on ending the Berlin blockade.

Voice of Doom

While most economic sages have been predicting continued boom prosperity for this year, the next, and even indefinitely, there are some voices of doom. One of them is Stanton Griffis, ex-U.S. ambassador to Egypt, Spain and the Argentine. Griffis made his millions in Wall Street, and avoided complete disaster in the 1929 crash.

"At the risk of being called an old fogey," writes Griffis in his new autobiography, "Lying in State," "let me observe that we are now undergoing one of those great booms . . . that could conceivably lead to disaster.

"We are told that inflation is here to stay . . . The cry persists that common stocks are the only safe investments. . . .

"The theories on which this hypothesis is based may be correct, but they have a familiar ring. . . . Today's overwhelming prosperity is bound to have its aftermath. Galileo and Newton were right in insisting that whatever goes up must eventually come down. . . . Great markets have a way of vanishing overnight."

Broadway Lights

By Walter Winchell

Arthur Osman, President of the Distributive and Processing Workers, has been named by Congress as a Communist Party member... Within the last 3 months this soandso Osman has refused to state (under oath) if he ever was a Red ...Yet the soandso Murray Kempton writes in The N. Y. Post: "I would be surprised to know that Arthur Osman ever belonged to the Communist Party"...Kempton, who is a former member of The Young Communist League (along wth his editor, the soandso Wechsler), also says: "Nowadays an old ally of the Communists is expected to bring a certain messy noise to his departure."

Punchline: Kempton, Wechsler and Osman (the soandsos have yet to take the witness stand and publicly name any of their former comreds. Frightened Wechsler recently "sang" a few notes to the F. B. I...Telling them things they already knew.

To the sender of the exciting stuff on "the reas reason" Borey from Chandler's: Must see you. Never crossed a source in my 32 years on the papers ... Lowell Thomas (Mr. Cinerama) assures us all is well with that company. Other Cinerama execs say "somebody who wants to cause us trouble is planting these canards in many papers from Coast to Coast" Our Int'l News Service exclusive Monday that Truman may stage a last minute grand stand hammy exit by commuting the Rosenbergs' death sentence is believed to have brought a bombardment of "Don't You Dare-" messages. He's practically saying to Ike: "You Kill 'em!"

AFRA (the Union for radio-teevy entertainers) has been notified about a condition involving employment at a major Teevy network (not ABC)...The Queeries (the legend goes) "have control of at least a dozen programs" and actors and young men looking for ass't jobs, etc., "have to play ball" or else. AFRA is seeking "a way" to break the matter wide open "without discrediting the industry."

The top eye-raiser around the Stork Club: The comedian who didn't talk to his wife for a full year (before recently divorcing) but they slept in the same bed.

Monroe Morning World

(Founded October 20, 1929)
BY ROBERT EWING
John D. Ewing, Publisher 1929 — 1938
Wilson Ewing, Publisher, 1938 - 1952
Entered as second class matter at the Monroe post office December 10, 1929, under act of March 8, 1879. Published every morning by the News-Star—World Publishing Corporation, 110-114 North Second Street.
Robert Ewing, Jr., Chairman of the Board
William H. Bronson .... President
L. A. Mathes .... General Manager
MEMBER OF THE ASSOCIATED PRESS
The Associated Press is exclusively entitled to the use for reproduction of all news dispatches credited to it or not otherwise credited in this paper and also the local news therein.
The Branham company, national advertising representatives. Offices in New York, Chicago, Atlanta, Detroit, St. Louis, Kansas City, Dallas, San Francisco, Los Angeles, Charlotte, Portland and Seattle
The Monroe Morning World is an independent newspaper. It prints the news impartially. It supports what it believes to be right. It opposes what it believes to be wrong without regard to party politics.

The Courtship And Marriage Of Anna Chan And General Claire Chennault

By NELL PERRY MILLS

That beloved English bard, Rudyard Kipling, sang: "Oh, East is East and West is West and never the twain shall meet." But they did meet and were married; now they are living happily, which proves that love laughs at even the compass.

In September, 1943, Anna Chan was in Kunming of southwest China working as a war correspondent for Great Central News Agency. At that time she was the only woman reporter there. Having been assigned to attend and report a press conference given by General Chennault, she met him for the first time. Her older sister, Cynthia, a nurse in the Flying Tiger group, had known the general for some time and had often told Anna what a kind, considerate person he was.

Anna says that on meeting the general for the first time she was not particularly impressed in any way but, remembering her sister's remarks about his extreme kindness, she took a second look and mentally added the words "honesty" and "sincerity" to her sister's opinion.

Anna was only twenty. She came from a very influential and politically important Chinese family. Her father was Chinese consul general, stationed in San Francisco. She was pretty, popular, well dressed, and exceptionally well educated in both Chinese and American schools. She is a graduate of Ling-Nan University in Canton, south China. Ling-Nan is a Christian university established by American missionaries. It offers degrees in art and letters, science, engineering and agriculture. It is the second oldest university in China. It is generally assumed that Madame Chiang-Kai-shek was instrumental in its establishment.

Anna was a bright, ambitious pupil with a burning thirst for knowledge concerning anything and everything that pertained to the American way of life. Early in her training she became a Christian; not a luke-warm Christian either, but humbly devout, positive and sincere. She made it a habit to pray for guidance concerning all momentous decisions and always ended her prayer with "Not my will, but Thine be done." Then she acted according to the light she received or the compulsion of her conscience, intuition, or whatever one wishes to call it; anyway, she felt assured of divine guidance.

She and the general met often at press conferences and social functions over a period of two years and, while they were mutually attracted to each other, it was all in a friendly, bantering sort of way. They never had a date during this period. It was during the Christmas holidays of 1946 that both attended a high dignitary, social affair, Anna being the general's dinner partner. This was the first opportunity they had had to talk together at any length and to sound out each other's opinions. Time flew by on singing wings and, to Anna's astonishment, she was sorry to part company with the general.

A few days later she was overwhelmingly delighted when he called her, asking for a dinner date. She didn't tell him she had another date. She accepted the general's invitation, then cancelled the former date. This dinner date proved to be the beginning of the East and West romance. She was not in love with the general then, but recognized a kindred spirit—a man, brave as she was brave—both fighting for a cause in which they both believed and which happened to be the same cause. The general's Flying Tigers had been sweeping the skies of China, cleaning out the enemy with a deadly and accurate force, while Anna had dedicated her life to delivering her beloved China from a defeat that would have been worse than death itself. It would seem that the mutual love for China, which these two possessed, had overflowed toward each other.

The general was an ardent, impetuous and impatient lover. She knew that he had never seemed to take the slightest interest in women; in fact, he had acquired the reputation of being a woman hater. Then suddenly and without warning, Anna Chan, only a slip of a girl, barely twenty-two, and looking sixteen, found herself the center of his affections, being courted, rushed and wooed by the famous Flying Tiger, the one American man that all China adored. Soon, presents of hard-to-get perfumes, nylons, chocolates, and all such things that all girls want and none were getting at that time, were being showered upon Anna, and her heart began to argue with her head. Her heart argued: "Forget nationality and the traditions of your forefathers," while the oriental wisdom of thousands of generations of planned marriages replied: "Marriage to the Americans means the end of romance; to the Chinese, marriage is the beginning of romance. More than that, it is the beginning of our real life, the fulfillment of destiny, with the one and only one on earth who can completely and unreservedly share our joys and sorrows."

When Anna is talking she uses her hands freely, yet the earnestness of her conversation is convincing. When speaking of her general there seems to be an emotional transfiguration playing over her delicate, sensitive features. Her gaze is straight and unwavering, with a pleading quality which seems to say: "Please be my friend."

After many sleepless nights on tear-wet, prayer-filled pillows, she said "Yes." The next hurdle for the Flying Tiger was to overcome Papa Chan's objections. The two gentlemen had been close friends for many years and Anna's father had even asked the general to keep an eye on his little girls while in Kunming. Later Mr. Chan told the general that he had certainly done a good job of keeping both eyes on at least one of them. General Chennault sought an interview with Anna's father. Then and there he received the full force of Mr. Chan's objections. The father argued about the difference in the ages of the General and his daughter, the general being 56 years of age at that time; the difference in their nationalities; the difference in many things. The wily old Tiger was holding a trump card, though, and upon producing it he turned the tide in his favor.

He told Mr. Chan that he had conversed at length with their mutual friend, Madame Chiang Kai-shek, relative to his admiration and love for Anna, also his intention of making her his wife. The Madame expressed herself in the words: "Story Book Wonderful" and that she felt safe in predicting it would be a happy union and a successful marriage. Then, and not until then, did Mr. Chan give his consent and blessing.

Although Anna and the general had been seen out together many times, only a few of their very closest friends knew their intentions were serious. Midnight meant curfew for Anna, due to her early and strictly strict upbringing. No matter how important the date nor how much she desired to stay out longer, she observed the rule of her family life, and was always found in at eleven or twelve o'clock each night.

At the close of World War II, General Chennault and Mr. Whiting Willouer established a partnership business in Formosa under the name of Civil Air Transport. It is routed to Japan and every part of the Far East.

Mr. and Mrs. Willouer maintained a home in Shanghai and the general lived with them there, until shortly before his marriage to Anna. Anna was at that time back in Shanghai, working at her old job. This girl child of old China had occasion to prove her capabilities as something more than a reporter, or journalist. It was during the general's residence with the Willouers that he suffered an agonizing attack of bronchitis. He refused to have either a doctor or nurse in attendance but his friends were insistent upon getting medical attention for him. They called in Dr. Gentry who, in turn, strongly recommended that he have a nurse. The general continued to refuse one He also refused to take any medicine. At their wits' end, the doctor and the Willouers dispatched Wang, the general's chauffeur, for Anna. She gladly consented to come and was successful in overcoming his objections to doctors and medicines, but the nurse situation was solved only by putting double duty on Wang, using him in the capacity of part-time nurse as well as chauffeur. Once each day and sometimes twice it was necessary for Wang to drive to Anna's office for her to visit the patient; give the medicines, then return her to her office. Needless to say, the general improved rapidly, even enthusiastically, and was soon his usual self.

Wang was really the general's man Friday. It was through him that the news of their engagement leaked out. On one occasion he had chauffeured for Anna to have her wedding dress fitted. Wang could see her through the window, all bridal bedecked, so he lost no time in telling everyone that "Missy Gene'l and Young Lady" were going to be married.

Anna liked shows and dancing; the general did not. These are his exact words: "I had to take her to keep her from going with somebody else." Mrs. Chennault retorted with: "That goes to prove that North, East, South or West, girls can get their men to do anything for them before they are married."

The wedding ceremony was performed in the general's residence, 172 Hung-Jao Road, in Shanghai. This was a 12-room, 4-bath house, which had been loaned to him by a friend. He was permitted to live in it as long as he cared to do so. There were only fourteen present for the ceremony: The foreign minister of China representing Madame Chiang and the generalissimo; Dr. George Yeh, the American consul general; a Mr. and Mrs. Taylor; Colonel and Mrs. P. Y. Shy; Dr. Lee, a Scripps-Howard representative; Mr. and Mrs. Farnsworth; Mr. and Mrs. Chan; Anna's sister, Cynthia, who was bridesmaid; and "our best friends, Mr. and Mrs. Whiting Willouer." Dr. Gentry was best man. Neither the general nor Mrs. Chennault remembers who performed the ceremony and both laughed hilariously over having forgotten. Mrs. Chennault graciously offered to "look it up," but the general countered with: "What difference does it make who married us just so we got married? And we are married—that's for sure."

Anna's was the first wedding in this all - girl, six - sister family. Since then her sister, Constance has married; still at home and unmarried are Cynthia, Sylvia, Theresa and Loretta.

The general told how he and Mrs Chennault cut their wedding cake with a Japanese saw. This saw now hangs on their living - room wall in Monroe, La. The general had captured the Jap, who was a lieutenant general himself, stripped him of all his fighting equipment and sent him to join his ancestors.

Mrs. Chennault tells of an amusing incident that happened on their wedding night. The general owned a black German dachshund named Joe Dog. This dog had been the general's constant companion for about two years and felt that he, and he alone, was entitled to all the general's attention. At this time Joe Dog was restless; he snored, whined, scratched and paced nervously around the room. Finally, Anna said to her husband: "I believe Joe Dog is nervous over my being here." The general said: "Well, why shouldn't he be nervous? I'm not in the habit of having a woman in my bedroom."

When the news of their marriage was made public through newspapers, they began to receive valuable gifts from all over the world. Among those they treasure most, are an ivory statue and a bride's lamp from the Generalissimo and Madame Chiang-Kai-shek; a jade incense burner from Marshal Yen, governor of Shan - She; and a pair of jade birds from Governor Ma of Linghai. Among their gifts were fabulous oriental rugs, some nine by twelve in size; rare paintings, silverware, and unbelievably beautiful hand-embroidered pieces.

It is a Chinese custom for a friend to entertain a bride at what is known as a "wives' party." Shortly after Anna's marriage, Madame Wu, wife of the governor of Formosa, gave such a party for her. It was a dinner party, with a few selected wives present. At these gatherings (we call them "hen parties") they gossip - but not about their friends. They discuss the difficulties of handling their husbands and children. They discuss their everyday experiences as wives, housewives, and mothers. And, in a very "hush - hush" atmosphere, the older wives gently slip into the art of advising the bride and younger wives present on birth control - always a favorite subject. Too, they advise on the best way to manage and keep Friend Husband happy, using the old adage "Let him think he is Lord and Master, then while he is busy strutting his stuff, you'll have everything going your way."

The general and Mrs. Chennault lived in Shanghai three years after their marriage. It was there that Claire Anna, their first child, was born. The family moved to Canton, where they resided one year. Canton is the birthplace of their second child, Cynthia Louise. Claire Anna is now three years of age; Cynthia Louise is two.

The bayous, bullfrogs and alligators of Louisiana kept calling the general. And he, being a true son of the deep south, wanted his children to know and love his lovely Louisiana. So exchanging the lotus blossom for the magnolia, and the beauty of the peacock for the music of the mockingbird, he moved his family to Monroe, La., in 1951. They now reside in a beautiful 12 - room, three - bath, red brick home at 1000 Cole Avenue, where they both work hard, play h a r d and extend true southern hospitality as freely as water. The general has many and varied business interests to keep him occupied. Mrs. Chennault keeps house, washes, cooks, cleans, sews and attends to the needs of her children, still she manages to do a great deal of reading. She says her favorite magazines are the women's magazines dealing with home life and teaching women to be better, wiser wives and mothers by participating in world affairs. The general reads magazines that carry lengthy articles about sports, politics, war and preparedness. Mrs. Cheannault employs a colored woman for two hours each day to assist in keeping up with the multitude of ironing which her family requires. This colored woman also cares for her children when she and the general go out, or when she is filling her speaking engagements, of which she has had many since moving to Monroe.

Using as her subject "The Situation in Asia," Mrs. Chennault made a brilliant talk to the local Lion's Club in May. For Rotary Club luncheon meeting she used the subject "What I Know About Communism." For Kiwanian meeting her subject was "Where Do We Stand in the Far East?", handling each subject, with mastery. She addressed a local Parent-Teacher Association on "What Shall We Do To Fight Communism." To the Pilot Club she spoke on "Communism and Democracy." At College Place Baptist Church, she recently gave a heart - stirring message on "Christianity and Communism."

She loves public speaking but her dearest love is writing. Her novel, "So Dear To My Heart," written in Chinese, is one of the 1952 best sellers. "The Gray Kiss," a poignant love story that tugs at the heart strings, was published in the China Monthly, and was later translated into English. "General Chennault and I" was published in New Force, a Chinese publication, that translated the article into English. "Traveling By Air," instructive as well as interesting, is another one of her articles, while "Afternoon Tea" was adjudged by the Writer's Association of China as being one of the ten best articles published in 1951.

"The Way of A Fighter," written by the general, was translated into Chinese by Mrs. Chennault. This book was published in English in 1949, Mrs. Chennault's Chinese translation being published in 1951.

Her two stories, "Christmas Eve" and "Candle Light," carried the heart - warming sentiment the titles imply.

Mrs. Chennault is still writing articles for the New Life Daily, a daily paper published in Formosa.

She is also the editor of the leading Chinese women's magazine, "Our Women." This magazine enjoys the same high prestige in China that our leading women's magazines do here in America.

Mrs. Chennault is also the public relations officer for her husband's partnership business, the Civil Air Transport.

Outstanding on her list of activities and accomplishments is her art. Her ability as an artist being well-known and widely acclaimed.

Mr. Wong, the same master who taught Madame Chiang-Kai-Shek, and who is considered the most famous artist in China, was, and still is her teacher. Her delicate water color Cherry Blossoms are so realistic one feels tempted to sniff their fragrance.

Both the general and Mrs. Chennault are looking forward to their European tour next year. The general has been there many times but is looking forward with keen anticipation to showing Europe to his wife, while proudly showing his wife to Europe.

Their devotion to each other is really touching. They always manage to travel together, and she even goes on fishing trips with him, since they both declare it breaks their hearts to be separated for even one day.

They plan to travel extensively when the children are older. She intends then to devote her time to fiction writing and she gathers more inspiration from travel than any other source. She finds the customs of different countries, even different states, absorbingly fascinating.

The general must have southern cooking, of course; so, Mrs. Chennault gathered recipes from all her southern friends and neighbors and soon was adept at preparing them, with just the right amount of garlic and pepper in her gumbo. She has even caught on to making cream gravy with sour milk.

As a general rule southern women are jealous of their hand-me-down recipes, in some instances not even allowing a recipe to wander outside the family circle. But with Mrs. Chennault they have been generous and seem to take as much pride in her cooking as she does. The general's favorite dishes are hushpuppies and fried chicken. He says: "She really can lay them flat on the line."

It is really amazing how this one person, feminine dynamo, can cover so much territory in only twenty-four hours and still look well-groomed, relaxed and always eager for the next episode in life's theatre.

General Chennault is a Baptist. Mrs. Chennault professes no particular denomination for herself. She says, however, the children will be trained in the Baptist belief, as was her husband. Her creed is that she carries God's word in her heart, loves God supremely and her fellow man as herself. Therefore, she feels no urge or unction to join or belong to any one denomination.

Their home is more than a house, each of them being busy about it at all times. The general planted quite a large vegetable garden, tending and caring for it alone. He purchased a 900-pound capacity upright deepfreeze and the two of them now have it three-fourths full of the home-grown vegetables. Mrs. Chennault asked the services of Mrs. Mildred Swift, City Home Demonstration Agent, in learning to prepare and store the vegetables, as well as poultry and meats. Mrs. Swift reports she found her pupil quick to learn, deft-handed and hard working.

Mrs. Chennault is of the opinion that a great difference in ages neither makes nor mars a marriage—that it is only the great difference in people that would have that result.

Claiming not to be the least bit superstitious, she readily admits that she refuses to ride in airplanes on Friday, the thirteenth; nor does she like to ride or drive through heavy traffic, or start on a journey on the thirteenth of any month.

Both General and Mrs. Chennault say that it is a matter of indifference to them whether their daughters marry Chinese or Americans; all they will expect of their future sons-in-law is that they are good, honest, straightforward, Christian men who will work and support their daughters and make them happy.

Claire Anna and Cynthia Louise show not one single trace of their maternal ancestry. In fact, they are little Cajun beauties. The general says he is a Cajun (Acadian), although his ancestors came to Louisiana with Lafayette, which, according to Louisiana history, would make him of direct French descent. This father and mother almost worship their two little daughters but consider that they have a "two-fisted" handful. Mrs. Chennault says she hopes that International bird, the Stork, will neglect to visit their home in the future since the two little naughties they already have are about all she will be able to manage. Their Nursery School teacher, Mrs. Parry, bears her out in this. Her expression was: "They are very, very naughty; Cynthia is the naughtiest child in school and causes me more headaches than all the other children put together." They are not afraid of anything or anybody—except a doctor, and it is really the needle they're afraid of there. They call all doctors "Dr. Shot." Mrs. Chennault says they would rather fight than to eat; that they will fight each other or anyone else, any size, any time, or anywhere. "Oh, dear me!" she remarked, "I'm sure they take all this naughtiness and fighting business after their father." The general refuses to be left alone with the two little girls. He says they are too hard to control and that they talk too much "just like their mother." He adores his three little "love birds" but when all three start talking he locks himself in his den to get out of the din (pun not intended).

Truly, talking is a pastime with Mrs. Chennault. She loves it. She will talk as long as anyone will listen. She will talk about anything one wants to hear about. She is adept at extemporaneous speaking and enjoys tremendously the invitations she receives to speak before Civic Clubs. She has been known to be talking like a commentator, stop abruptly and say to the general: "Darling, if I'm talking too much tell me to hush." His reply is always the same—"I'm telling you now."

The general's pet peeve is beauty parlors and he gets rather emphatic when he speaks of them. He says his wife loses all idea of time when she is enjoying herself for hours in a beauty parlor, while he needs her at home. He thinks she looks better before going than afterward, anyway. He recalled that while living in Shanghai, shortly after their marriage, one afternoon she told him very casually that she was running to the beauty parlor for a quick shampoo; said she'd return in a few minutes. He hadn't the slightest idea which beauty parlor she had gone to, and after she had been gone four hours and it had become pitch dark, he became alarmed and had the entire police force searching the city for her. They found her unconcernedly propped up in a beauty parlor getting a facial, a permanent, eyebrow pluck and a manicure. All the attendants were grouped around her and she was holding them spellbound with one lengthy anecdote after another about the general. He is most decidedly her favorite topic of conversation.

Last summer the Chennaults were as busy as beavers catching up with their gardening and deepfreeze storage. They had just returned home from having attended the Flying Tigers' reunion in Los Angeles, and the 14th Air Force reunion in St. Louis. They both spoke at both these reunions, their messages being broadcast from coast to coast over the radio, while television carried practically their every move in public.

Upon their arrival home the general grabbed his hoe and started chopping grass from his garden, then he gathered vegetables by the tubs full, while Mrs. Chennault, clad in shorts and a sleeveless blouse, busily prepared them for the deepfreeze. Mrs. Chennault is not at all sensitive about showing her legs; however, she always wears high-necked dresses or blouses. The reason for that, could be because high necks are so becoming to her. In a way, they frame her face, like foliage sets off a flower. She really does not need any embellishment, though, for she is just as beautiful as she is kindly, gracious and lovely in manner.

GENERAL AND BRIDE CUT CAKE—General Claire Chennault and his young Chinese bride are shown above cutting their wedding cake in a friends home in China. The bride's mother and father are shown to her right watching the ceremony.

FOLLOWING CEREMONY — General and Mrs. Claire Chennault are shown above immediately following the exchange of marriage vows. Mrs. Chennault is wearing the traditional wedding dress.

AUTHOR — Mrs. Nell Perry Mills, 601 Tennessee, a personal friend of the Chennault's, wrote the article from notes given to her by both General and Mrs. Chennault.

MRS. CHENNAULT AND CHILDREN—Claire Anna and Cynthia Louise Chennault, children of the famous couple, are shown above with their mother before taking a walk near their home in China.

TWO GENERALS—The famed Flying Tiger General, Claire Chennault, is shown above in China with the leader of the Chinese Nationals, General Chiang-Kai-Shek.

AT HOME IN MONROE—The Chennaults are shown above in the living room of their home, 1000 Cole avenue. The couple spend several months of the year in Monroe away from their home in China.

The Courtship And Marriage Of Anna Chan And General Claire Chennault

By NELL PERRY MILLS

That beloved English bard, Rudyard Kipling, sang: "Oh, East is East and West is West and never the twain shall meet." But they did meet and were married; now they are living happily, which proves that love laughs at even the compass.

In September, 1943, Anna Chan was in Kunming of southwest China working as a war correspondent for Great Central News Agency. At that time she was the only woman reporter there. Having been assigned to attend and report a press conference given by General Chennault, she met him for the first time. Her older sister, Cynthia, a nurse in the Flying Tiger group, had known the general for some time and had often told Anna what a kind, considerate person he was.

Anna says that on meeting the general for the first time she was not particularly impressed in any way but, remembering her sister's remarks about his extreme kindness, she took a second look and mentally added the words "honesty" and "sincerity" to her sister's opinion.

Anna was only twenty. She came from a very influential and politically important Chinese family. Her father was Chinese consul general, stationed in San Francisco. She was pretty, popular, well dressed, and exceptionally well educated in both Chinese and American schools. She is a graduate of Ling-Nan University in Canton, south China. Ling-Nan is a Christian university established by American missionaries. It offers degrees in art and letters, science, engineering and agriculture. It is the second oldest university in China. It is generally assumed that Madame Chiang-Kai-shek was instrumental in its establishment.

Anna was a bright, ambitious pupil with a burning thirst for knowledge concerning anything and everything that pertained to the American way of life. Early in her training she became a Christian; not a luke-warm Christian either, but humbly devout, positive and sincere. She made it a habit to pray for guidance concerning all momentous decisions and always ended her prayer with "Not my will, but Thine be done." Then she acted according to the light she received or the compulsion of her conscience, intuition, or whatever one wishes to call it; anyway, she felt assured of divine guidance.

She and the general met often at press conferences and social functions over a period of two years and, while they were mutually attracted to each other, it was all in a friendly, bantering sort of way. They never had a date during this period. It was during the Christmas holidays of 1946 that both attended a high dignitary, social affair, Anna being the general's dinner partner. This was the first opportunity they had had to talk together at any length and to sound out each other's opinions. Time flew by on singing wings and, to Anna's astonishment, she was sorry to part company with the general.

A few days later she was overwhelmingly delighted when he called her, asking for a dinner date. She didn't tell him she had another date. She accepted the general's invitation, then cancelled the former date. This dinner date proved to be the beginning of the East and West romance. She was not in love with the general then, but recognized a kindred spirit—a man, brave as she was brave—both fighting for a cause in which they both believed and which happened to be the same cause. The general's Flying Tigers had been sweeping the skies of China, cleaning out the enemy with a deadly and accurate force, while Anna had dedicated her life to delivering her beloved China from a defeat that would have been worse than death itself. It would seem that the mutual love for China, which these two possessed, had overflowed toward each other.

The general was an ardent, impetuous and impatient lover. She knew that he had never seemed to take the slightest interest in women; in fact, he had acquired the reputation of being a woman hater. Then suddenly and without warning, Anna Chan, only a slip of a girl, barely twenty-two, and looking sixteen, found herself the center of his affections, being courted, rushed and wooed by the famous Flying Tiger, the one American man that all China adored. Soon, presents of hard-to-get perfumes, nylons, chocolates, and all such things that all girls want and none were getting at that time, were being showered upon Anna, and her heart began to argue with her head. Her heart argued: "Forget nationality and the traditions of your forefathers," while the oriental wisdom of thousands of generations of planned marriages replied: "Marriage to the Americans means the end of romance; to the Chinese, marriage is the beginning of romance. More than that, it is the beginning of our real life, the fulfillment of destiny, with the one and only one on earth who can completely and unreservedly share our joys and sorrows."

When Anna is talking she uses her hands freely, yet the earnestness of her conversation is convincing. When speaking of her general there seems to be an emotional transfiguration playing over her delicate, sensitive features. Her gaze is straight and unwavering, with a pleading quality which seems to say: "Please be my friend."

After many sleepless nights on tear-wet, prayer-filled pillows, she said "Yes." The next hurdle for the Flying Tiger was to overcome Papa Chan's objections. The two gentlemen had been close friends for many years and Anna's father had even asked the general to keep an eye on his little girls while in Kunming. Later Mr. Chan told the general that he had certainly done a good job of keeping both eyes on at least one of them. General Chennault sought an interview with Anna's father. Then and there he received the full force of Mr. Chan's objections. The father argued about the difference in the ages of the General and his daughter, the general being 56 years of age at that time; the difference in their nationalities; the difference in many things. The wily old Tiger was holding a trump card, though, and upon producing it he turned the tide in his favor.

He told Mr. Chan that he had conversed at length with their mutual friend, Madame Chiang Kai-shek, relative to his admiration and love for Anna, also his intention of making her his wife. The Madame expressed herself in the words: "Story Book Wonderful" and that she felt safe in predicting it would be a happy union and a successful marriage. Then, and not until then, did Mr. Chan give his consent and blessing.

Although Anna and the general had been seen out together many times, only a few of their very closest friends knew their intentions were serious. Midnight meant curfew for Anna, due to her early and strictly strict upbringing. No matter how important the date nor how much she desired to stay out longer, she observed the rule of her family life, and was always found in at eleven or twelve o'clock each night.

At the close of World War II, General Chennault and Mr. Whiting Willouer established a partnership business in Formosa under the name of Civil Air Transport. It is routed to Japan and every part of the Far East.

Mr. and Mrs. Willouer maintained a home in Shanghai and the general lived with them there, until shortly before his marriage to Anna. Anna was at that time back in Shanghai, working at her old job. This girl child of old China had occasion to prove her capabilities as something more than a reporter, or journalist. It was during the general's residence with the Willouers that he suffered an agonizing attack of bronchitis. He refused to have either a doctor or nurse in attendance but his friends were insistent upon getting medical attention for him. They called in Dr. Gentry who, in turn, strongly recommended that he have a nurse. The general continued to refuse one. He also refused to take any medicine. At their wits' end, the doctor and the Willouers dispatched Wang, the general's chauffeur, for Anna. She gladly consented to come and was successful in overcoming his objections to doctors and medicines, but the nurse situation was solved only by putting double duty on Wang, using him in the capacity of part-time nurse as well as chauffeur. Once each day and sometimes twice it was necessary for Wang to drive to Anna's office for her to visit the patient; give the medicines, then return her to her office. Needless to say, the general improved rapidly, even enthusiastically, and was soon his usual self.

Wang was really the general's man Friday. It was through him that the news of their engagement leaked out. On one occasion he had chauffeured for Anna to have her wedding dress fitted. Wang could see her through the window, all bridal bedecked, so he lost no time in telling everyone that "Missy Gene'l and Young Lady" were going to be married.

Anna liked shows and dancing; the general did not. These are his exact words: "I had to take her to keep her from going with somebody else." Mrs. Chennault retorted with: "That goes to prove that North, East, South or West, girls can get their men to do anything for them before they are married."

The wedding ceremony was performed in the general's residence, 172 Hung-Jao Road, in Shanghai. This was a 12-room, 4-bath house, which had been loaned to him by a friend. He was permitted to live in it as long as he cared to do so. There were only fourteen present for the ceremony: The foreign minister of China representing Madame Chiang and the generalissimo; Dr. George Yeh, the American consul general; a Mr. and Mrs. Taylor; Colonel and Mrs. P. Y. Shy; Dr. Lee, a Scripps-Howard representative; Mr. and Mrs. Farnsworth; Mr. and Mrs. Chan; Anna's sister, Cynthia, who was bridesmaid; and "our best friends, Mr. and Mrs. Whiting Willouer." Dr. Gentry was best man. Neither the general nor Mrs. Chennault remembers who performed the ceremony and both laughed hilariously over having forgotten. Mrs. Chennault graciously offered to "look it up," but the general countered with: "What difference does it make who married us just so we got married? And we are married—that's for sure."

Anna's was the first wedding in this all - girl, six - sister family. Since then her sister, Constance has married; still at home and unmarried are Cynthia, Sylvia, Theresa and Loretta.

The general told how he and Mrs Chennault cut their wedding cake with a Japanese saw. This saw now hangs on their living - room wall in Monroe, La. The general had captured the Jap, who was a lieutenant general himself, stripped him of all his fighting equipment and sent him to join his ancestors.

Mrs. Chennault tells of an amusing incident that happened on their wedding night. The general owned a black German dachshund named Joe Dog. This dog had been the general's constant companion for about two years and felt that he, and he alone, was entitled to all the general's attention. At this time Joe Dog was restless; he snored, whined, scratched and paced nervously around the room. Finally, Anna said to her husband: "I believe Joe Dog is nervous over my being here." The general said: "Well, why shouldn't he be nervous? I'm not in the habit of having a woman in my bedroom."

When the news of their marriage was made public through newspapers, they began to receive valuable gifts from all over the world. Among those they treasure most, are an ivory statue and a bride's lamp from the Generalissimo and Madame Chiang-Kai-shek; a jade incense burner from Marshal Yen, governor of Shan - She; and a pair of jade birds from Governor Ma of Linghai. Among their gifts were fabulous oriental rugs, some nine by twelve in size; rare paintings, silverware, and unbelievably beautiful hand-embroidered pieces.

It is a Chinese custom for a friend to entertain a bride at what is known as a "wives' party." Shortly after Anna's marriage, Madame Wu, wife of the governor of Formosa, gave such a party for her. It was a dinner party, with a few selected wives present. At these gatherings (we call them "hen parties") they gossip - but not about their friends. They discuss the difficulties of handling their husbands and children. They discuss their everyday experiences as wives, housewives, and mothers. And, in a very "hush - hush" atmosphere, the older wives gently slip into the art of advising the bride and younger wives present on birth control - always a favorite subject. Too, they advise on the best way to manage and keep Friend Husband happy, using the old adage "Let him think he is Lord and Master, then while he is busy strutting his stuff, you'll have everything going your way."

The general and Mrs. Chennault lived in Shanghai three years after their marriage. It was there that Claire Anna, their first child, was born. The family moved to Canton, where they resided one year. Canton is the birthplace of their second child, Cynthia Louise. Claire Anna is now three years of age; Cynthia Louise is two.

The bayous, bullfrogs and alligators of Louisiana kept calling the general. And he, being a true son of the deep south, wanted his children to know and love his lovely Louisiana. So exchanging the lotus blossom for the magnolia, and the beauty of the peacock for the music of the mockingbird, he moved his family to Monroe, La., in 1951. They now reside in a beautiful 12 - room, three - bath, red brick home at 1000 Cole Avenue, where they both work hard, play h a r d and extend true southern hospitality as freely as water. The general has many and varied business interests to keep him occupied. Mrs. Chennault keeps house, washes, cooks, cleans, sews and attends to the needs of her children, still she manages to do a great deal of reading. She says her favorite magazines are the women's magazines dealing with home life and teaching women to be better, wiser wives and mothers by participating in world affairs. The general reads magazines that carry lengthy articles about sports, politics, war and preparedness. Mrs. Cheannault employs a colored woman for two hours each day to assist in keeping up with the multitude of ironing which her family requires. This colored woman also cares for her children when she and the general go out, or when she is filling her speaking engagements, of which she has had many since moving to Monroe.

Using as her subject "The Situation in Asia," Mrs. Chennault made a brilliant talk to the local Lion's Club in May. For Rotary Club luncheon meeting she used the subject "What I Know About Communism." For Kiwanian meeting her subject was "Where Do We Stand in the Far East?", handling each subject, with mastery. She addressed a local Parent-Teacher Association on "What Shall We Do To Fight Communism." To the Pilot Club she spoke on "Communism and Democracy.' At College Place Baptist Church, she recently gave a heart - stirring message on "Christianity and Communism."

She loves public speaking but her dearest love is writing. Her novel, "So Dear To My Heart," written in Chinese, is one of the 1952 best sellers. "The Gray Kiss," a poignant love story that tugs at the heart strings, was published in the China Monthly, and was later translated into English. "General Chennault and I" was published in New Force, a Chinese publication, that translated the article into English. "Traveling By Air," instructive as well as interesting, is another one of her articles, while "Afternoon Tea" was adjudged by the Writer's Association of China as being one of the ten best articles published in 1951.

"The Way of A Fighter," written by the general, was translated into Chinese by Mrs. Chennault. This book was published in English in 1949, Mrs. Chennault's Chinese translation being published in 1951.

Her two stories, "Christmas Eve" and "Candle Light," carried the heart - warming sentiment the titles imply.

Mrs. Chennault is still writing articles for the New Life Daily, a daily paper published in Formosa.

She is also the editor of the leading Chinese women's magazine, "Our Women." This magazine enjoys the same high prestige in China that our leading women's magazines do here in America.

Mrs. Chennault is also the public relations officer for her husband's partnership business, the Civil Air Transport.

Outstanding on her list of activities and accomplishments is her art. Her ability as an artist being well-known and widely acclaimed.

Mr. Wong, the same master who taught Madame Chiang-Kai-Shek, and who is considered the most famous artist in China, was, and still is her teacher. Her delicate water color Cherry Blossoms are so realistic one feels tempted to sniff their fragrance.

Both the general and Mrs. Chennault are looking forward to their European tour next year. The general has been there many times but is looking forward with keen anticipation to showing Europe to his wife, while proudly showing his wife to Europe.

Their devotion to each other is really touching. They always manage to travel together, and she even goes on fishing trips with him, since they both declare it breaks their hearts to be separated for even one day.

They plan to travel extensively when the children are older. She intends then to devote her time to fiction writing and she gathers more inspiration from travel than any other source. She finds the customs of different countries, even different states, absorbingly fascinating.

The general must have southern cooking, of course; so, Mrs. Chennault gathered recipes from all her southern friends and neighbors and soon was adept at preparing them, with just the right amount of garlic and pepper in her gumbo. She has even caught on to making cream gravy with sour milk.

As a general rule southern women are jealous of their hand-me-down recipes, in some instances not even allowing a recipe to wander outside the family circle. But with Mrs. Chennault they have been generous and seem to take as much pride in her cooking as she does. The general's favorite dishes are hushpuppies and fried chicken. He says: "She really can lay them flat on the line."

It is really amazing how this one person, feminine dynamo, can cover so much territory in only twenty-four hours and still look well-groomed, relaxed and always eager for the next episode in life's theatre.

General Chennault is a Baptist. Mrs. Chennault professes no particular denomination for herself. She says, however, the children will be trained in the Baptist belief, as was her husband. Her creed is that she carries God's word in her heart, loves God supremely and her fellow man as herself. Therefore, she feels no urge or unction to join or belong to any one denomination.

Their home is more than a house, each of them being busy about it at all times. The general planted quite a large vegetable garden, tending and caring for it alone. He purchased a 900-pound capacity upright deepfreeze and the two of them now have it three-fourths full of the home-grown vegetables. Mrs. Chennault asked the services of Mrs. Mildred Swift, City Home Demonstration Agent, in learning to prepare and store the vegetables, as well as poultry and meats. Mrs. Swift reports she found her pupil quick to learn, deft-handed and hard working.

Mrs. Chennault is of the opinion that a great difference in ages neither makes nor mars a marriage—that it is only the great difference in people that would have that result.

Claiming not to be the least bit superstitious, she readily admits that she refuses to ride in airplanes on Friday, the thirteenth; nor does she like to ride or drive through heavy traffic, or start on a journey on the thirteenth of any month.

Both General and Mrs. Chennault say that it is a matter of indifference to them whether their daughters marry Chinese or Americans; all they will expect of their future sons-in-law is that they are good, honest, straightforward, Christian men who will work and support their daughters and make them happy.

Claire Anna and Cynthia Louise show not one single trace of their maternal ancestry. In fact, they are little Cajun beauties. The general says he is a Cajun (Acadian), although his ancestors came to Louisiana with Lafayette, which, according to Louisiana history, would make him of direct French descent. This father and mother almost worship their two little daughters but consider that they have a "two-fisted" handful. Mrs. Chennault says she hopes that International bird, the Stork, will neglect to visit their home in the future since the two little naughties they already have are about all she will be able ot manage. Their Nursery School teacher, Mrs. Parry, bears her out in this. Her expression was: "They are very, very naughty; Cynthia is the naughtiest child in school and causes me more headaches than all the other children put together." They are not afraid of anything or anybody—except a doctor, and it is really the needle they're afraid of there. They call all doctors "Dr. Shot." Mrs. Chennault says they would rather fight than to eat; that they will fight each other or anyone else, any size, any time, or anywhere. "Oh, dear me!" she remarked, "I'm sure they take all this naughtiness and fighting business after their father." The general refuses to be left alone with the two little girls. He says they are too hard to control and that they talk too much "just like their mother." He adores his three little "love birds" but when all three start talking he locks himself in his den to get out of the din (pun not intended).

Truly, talking is a pastime with Mrs. Chennault. She loves it. She will talk as long as anyone will listen. She will talk about anything one wants to hear about. She is adept at extemporaneous speaking and enjoys tremendously the invitations she receives to speak before Civic Clubs. She has been known to be talking like a commentator, stop abruptly and say to the general: "Darling, if I'm talking too much tell me to hush." His reply is always the same—"I'm telling you now."

The general's pet peeve is beauty parlors and he gets rather emphatic when he speaks of them. He says his wife loses all idea of time when she is enjoying herself for hours in a beauty parlor, while he needs her at home. He thinks she looks better before going than afterward, anyway. He recalled that while living in Shanghai, shortly after their marriage, one afternoon she told him very casually that she was running to the beauty parlor for a quick shampoo; said she'd return in a few minutes. He hadn't the slightest idea which beauty parlor she had gone to, and after she had been gone four hours and it had become pitch dark, he became alarmed and had the entire police force searching the city for her. They found her unconcernedly propped up in a beauty parlor getting a facial, a permanent, eyebrow pluck and a manicure. All the attendants were grouped around her and she was holding them spellbound with one lengthy anecdote after another about the general. He is most decidedly her favorite topic of conversation.

Last summer the Chennaults were as busy as beavers catching up with their gardening and deepfreeze storage. They had just returned home from having attended the Flying Tigers' reunion in Los Angeles, and the 14th Air Force reunion in St. Louis. They both spoke at both these reunions, their messages being broadcast from coast to coast over the radio, while television carried practically their every move in public.

Upon their arrival home the general grabbed his hoe and started chopping grass from his garden, then he gathered vegetables by the tubs full, while Mrs. Chennault, clad in shorts and a sleeveless blouse, busily prepared them for the deepfreeze. Mrs. Chennault is not at all sensitive about showing her legs; however, she always wears high-necked dresses or blouses. The reason for that, could be because high necks are so becoming to her. In a way, they frame her face, like foliage sets off a flower. She really does not need any embellishment, though, for she is just as beautiful as she is kindly, gracious and lovely in manner.

GENERAL AND BRIDE CUT CAKE—General Claire Chennault and his young Chinese bride are shown above cutting their wedding cake in a friends home in China. The bride's mother and father are shown to her right watching the ceremony.

FOLLOWING CEREMONY — General and Mrs. Claire Chennault are shown above immediately following the exchange of marriage vows. Mrs. Chennault is wearing the traditional wedding dress.

AUTHOR — Mrs. Nell Perry Mills, 601 Tennessee, a personal friend of the Chennault's, wrote the article from notes given to her by both General and Mrs. Chennault.

MRS. CHENNAULT AND CHILDREN—Claire Anna and Cynthia Louise Chennault, children of the famous couple, are shown above with their mother before taking a walk near their home in China.

TWO GENERALS—The famed Flying Tiger General, Claire Chennault, is shown above in China with the leader of the Chinese Nationals, General Chiang-Kai-Shek.

AT HOME IN MONROE—The Chennaults are shown above in the living room of their home, 1000 Cole avenue. The couple spend several months of the year in Monroe away from their home in China.

Why Worry about threatening showers when your windows are open?

You'll Never Need To! ... with

Gate City AWNING WINDOWS

The tilted sash shed rain and protect interiors.

Stop in and let us demonstrate all the advantages this new type window offers

HILL LUMBER and SUPPLY INC.

Louisville Ave. Ph. 2-3124

65 STUDENTS AT TECH WILL GET DEGREES

Board Of Education Member Will Address Mid-Year Graduates

RUSTON, Jan. 24. (Special)—Louisiana Tech will graduate 65 seniors at commencement exercises to be held in Howard auditorium at 8 o'clock Wednesday night.

The principal speaker will be Leon Gary of Houma, member of the state board of education from the third congressional district.

No baccalaureate exercises will be held in connection with the mid-year graduation activities. Only those officiating in the commencement program and members of the graduating class will wear caps and gowns and march in the academic procession. The program has been announced as follows:

Processional, "March of the Priests" (Mendelssohn), Marshall E. Bretz, organist; "The Star-Spangled Banner" (Key), led by Robert Reddy; invocation, Rev. G. W. Pomeroy, superintendent of the Ruston district of the Methodist church, "Mountains" (Rasbach), soprano solo by Miss Ivah Dickson, with Marshall E. Bretz as accompanist; address by Leon Gary.

"By the Brook" (Boisdeffre), organ solo by Sybil Main; presentation of candidates for degrees by the deans of the schools; conferring of degrees and awarding of diplomas by President R. L. Ropp, assisted by Miss Mabel May, registrar; "Alma Mater" (Graham), led by Dennis Cooke.

Benediction, Rev. D. L. O'Neal, superintendent of home missions of Red River Presbytery; recessional, "Marche Religeuse" (Jongen), Marshall E. Bretz, organist.

An informal reception will be held on Aswell Terrace immediately after the commencement exercises for graduating seniors, their relatives, friends and members of the Tech faculty.

HOME FROM KOREA — Sgt. First Class Isaac E. Phillips, son of Mr. and Mrs. E. T. Phillips of Rayville, has returned to his home on furlough after approximately 11 months service in Korea. Assigned to the 25th Infantry division, 35th Infantry regiment, the Rayville soldier holds the Purple Heart medal, a unit citation, Korean ribbon and the Combat Infantryman's badge. He entered service June 13, 1951 and was trained at Camp Roberts, Calif., prior to his arrival in Korea Feb. 2, 1952.

No Prospects Of Immediate Arrest In N. O. Murder Case

NEW ORLEANS, Jan. 24—UP—Detective Chief Harry Daniels indicated Saturday there were no prospects of an immediate arrest in the mysterious murder of Mrs. James L. (Diddie) Cooper.

Daniels made the comment after meeting with homicide Capt. William J. Dowie and Police Supt. Joseph L. Scheuering.

Dowie and First Assistant District Attorney Edward P. Haggerty returned from Washington Friday night where they conferred with officials of the Federal Bureau of Investigation.

The FBI examined undisclosed evidence sent to them by New Orleans police in the Cooper killing.

"I don't think the information we got from the FBI will lead to the arrest of anyone immediately," Daniels said.

Earlier police were hopeful FBI tests on the evidence would be positive, allowing them to "crack the case."

Top police officials were to confer and study the case over the week end.

Mrs. Cooper, estranged wife of a French Quarter restaurant owner, was found murdered in a bedroom of her swank apartment Nov. 30.

Four cents of the average consumer's dollar in the United States goes for medical care.

Average height of Japanese men is five feet, three inches, with women averaging four inches shorter.

NEW HONORARY PRESIDENT OF BOY SCOUTS — President Eisenhower, seen with Boy Scouts at the National Jamboree at Valley Forge, Pa., in 1950, has become Honorary President of the organization. He said he accepted the honor "in full confidence that I can support the aims and principles of the Boy Scouts without reservation."

'Jobs For Party Workers' Still Remains In Favor

WASHINGTON, D. C. Jan. 25. (Special)—The era of the silk hat and the frock coat has been shelved along with those who wore them, but the brand of politics for which Washington is famed will hit a new high soon — almost as high perhaps, as in 1933, when James A. Farley ran the biggest and most efficient patronage dispensary in history, as a side line in the Postmaster General's office.

Democrats who have labored for two decades to blanket all possible jobs, including postmasterships, under civil service, will find soon that their efforts in that direction have not been as successful as they hoped. That of itself is no particular threat to the civil service system, in behalf of which Theodore Roosevelt and Woodrow Wilson fought just as zealously as did the New Dealers. But those earlier presidents put the civil service on a merit basis, while the later Roosevelt and Truman administrations are under strong suspicion — at least by the Republicans — of having had a political objective in their extension of civil service protection in federal jobs.

The postmasterships afford a good example. The life tenure for P. M.'s became effective during the more recent Roosevelt administration, when the Republicans in Congress provided weak opposition, even had they been opposed to the idea, which many of them were not. Today there are only an estimated 4100 postmaster jobs available to the new GOP patronage machine, which will be run by Wesley Roberts, the new chairman of the Republican National Committee.

The New Deal's patronage dispensary was moved to the headquarters of the Democratic National Committee after Farley's retirement as postmaster general in 1940, and it is interesting that the Republicans have decided to follow the same system, by which Arthur H. Summerfield, the new postmaster general will function in only an advisory capacity on jobs, as outgoing chairman of the Republican National Committee.

The 4100 postmaster openings are not all vacancies, but, like a game of musical chairs, include those in which the occupant has not or cannot qualify under the civil service system. That means either they have not been able to pass the stiff civil service examination, and thus are only acting postmasters, or having qualified, have not been approved by the outgoing Postmaster General, Jesse Donaldson, and confirmed by the Senate.

Postmasters who have qualified under civil service may be removed "for cause," a procedure seldom invoked while the party to which they belong is in power, but can be used extensively after a change. It usually involves complaints by local users of the mails, misfeasance — meaning anything from negligence to political activity — or plain incompetence. Even the postmasters of larger cities are not immune from these charges, though their level of efficiency is usually high.

The Republican situation on postmasterships reaches its crux in the South, where previous Republican administrations have used those offices to maintain a party organization. A close check is now being made to determine how many southern postmasters are under civil service and what can be done, short of repealing that provision of civil service, to make places for Republicans.

Those Republican members of Congress who thought the life tenure provision would improve the postoffice department's efficiency are not so sure now.

There is some debate whether the South can make much progress toward a two party system without federal patronage, and postmasterships in the past have played an important part in keeping the Republican party alive in that section of the country.

On the other hand, a new crop of southern Republicans has sprung up since the nomination of Dwight D. Eisenhower, who in their new found enthusiasm assert that the old type of southern Republicanism based on federal jobs, has now been swept aside. But further discussion gives the impression they still need jobs for deserving workers, more than ever before.

A diligent search will turn up more jobs than are now visible, in the opinion of Republican members of Congress, but it is not going to be easy, and some Democratic heads must roll. How that is to be worked out is a problem which may require ruthless tactics. The clamor for reward for political services began this week with thousands of inauguration visitors coming to Washington for something besides the entertainment.

FRUIT FLIES TO GET RIDE

Air Force Will Send Flies On Cosmic Flight

WASHINGTON, Jan. 24 (AP)—The Air Force thinks that if it gives some fruit flies a high ride in a balloon it can learn some more about the mysterious cosmic radiation that comes from space.

It announced today that test tubes, pressurized like the cabins of airliners, will be sent aloft containing flies. The balloons reach altitudes between 50,000 and 100,000 feet.

The descendants of these flies will be studied through several generations to find what kinds of mutation the powerful cosmic radiation produces.

The containers with the flies will be marked so that finders can return them to the Air Force. The balloons will be launched from West Coast sites to drift eastward across the country in the prevailing winds.

In the past studies of fruit flies have revealed some of the major secrets of heredity and genetics. They are much used for such studies because they are easy to care for and breed in the laboratory, and the generations follow each other swiftly.

It Could Have Been A Very Lively Session

WASHINGTON, Jan. 24 (AP) — It probably was one of the shootin'est moonshine raids in history.

Machine guns clattered, pistols barked and rifles snapped when revenue agents moved into a wooded section near Aberdeen, Md., recently.

Internal Revenue headquarters told the story of the battle today:

The agents went into action following a tip from a Coast Guard plane searching for hidden stills that there was "something big" in the hills.

A machine gun belched a staccato of noise as the agents crept through the woods.

"Who the — — — is out there?" shouted an angry voice from the woods.

The agents didn't answer.

Then came pistol or rifle fire from the woods followed by a barrage of smoke bombs.

Dirty faced men with rifles stepped out of the woods toward the choking agents. One ordered, "Stand where you are."

"You surrender!" replied a choking agent, leveling his revolver.

"Wait," pleaded the man with the rifle. "Who are you?"

"We're tax agents. Who are you?"

"We're the United States Army."

Everybody relaxed. The battle was over. Nobody was hurt. The soldiers on maneuvers were using blanks in their machine guns. The agents' fire — with live bullets — hadn't hit anybody.

The apple blossom is the official state flower of both Arkansas and Michigan.

BLONDE FRIEND OF FAROUK IS UNDER ARREST

Mink-Clad Beauty Under $25,000 Bail In Vice Ring Case

NEW YORK, Jan. 24—UP—A platinum blonde cafe society showgirl, who was reported to have consorted with ex-King Farouk of Egypt in Europe, was held Saturday in $25,000 bail as a material witness in the Minot Jelke vice ring case.

Diane Harris, 21-year-old Mink-clad beauty, was accused by Assistant District Attorney Anthony Leibler of giving proceeds from prostitution to oleo heir "Mickey" Jelke, who is facing trial on charges of procuring.

Liebler told General Sessions Judge Louis Capazzoli that Miss Harris was a prostitute in New York, but left for Europe in the spring of 1952 in the company of a wealthy foreign tycoon, who was married.

In Europe Liebler said, Miss Harris left her married friend and took up with another extremely wealthy man who took her on a tour of the continent.

Miss Harris, whom Liebler described as the "golden girl" of cafe society, received quantities of expensive jewelry and an expensive Italian sports car.

Liebler said Miss Harris was wanted for questioning in connection with the Jelke case since the oleo heir was arrested Aug. 15, 1952, on charges he ran a cafe society prostitution ring, furnishing $500-a-night call girls to his wealthy friends.

"No, no." Miss Harris protested. "I'm not a prostitute. I never was a prostitute. Why must this be done to me."

Liebler said while in Europe, Miss Harris met Pulley Bey, described as official procurer for the then King Farouk and accompanied him to Egypt. She was there when Farouk was deposed, Liebler said.

News Briefs

No Records Broken

PLATTSBURG, N.Y., Jan. 24 — UP—A huge tractor trailer broke loose Saturday, rolled down a hill into a phonograph record shop, damaging the shop extensively, but not a single record was broken.

Eisenhowers Going to Church

WASHINGTON, Jan. 24 —UP— President and Mrs. Eisenhower will worship at 9 a.m. Sunday at the National Presbyterian Church, where they attended a special prayer service last Tuesday morning a few hours before Mr. Eisenhower's inauguration.

Too Old for Parties

WORTHING, Eng., Jan. 24 —UP —Mrs. Emma Louisa Rooke will be 107 years old Sunday, but there will be no celebrating. "I'm getting too old for parties," she told relatives and friends. "Don't come to see me tomorrow."

Celebrates Year Late

BURTON LATIMER, Eng., Jan. 24 —UP—Mrs. Mary Ann Goodman was looking forward to celebrating her 100th birthday this year until her niece, looking through an old family Bible, found out Mrs. Goodman was 100 years old in 1951.

Burglar Is Cocky

HOUSTON, Jan. 24 —UP—A cocky burglar cracked open the safe at the Teamsters Union Hall Friday night and took $41. Then he penciled this note and left it on the safe. "Police, I can't lose with the stuff I use."

The majority of Civil Defense the state director, are no-salaried volunteers

POLICE REPORTS

Eleven of the 32 arrests made during the past week by members of Troop F, Louisiana state police, were for reckless driving and an additional four were picked up for operating a motor vehicle while under the influence of intoxicating liquors. The weekly report issued by the local group also listed offenses for speeding, having no chauffeur's license, no driver's license, operating an overloaded truck and disturbing the peace.

Charged with drunk driving were: William T. Bradley, 49, 2208 Gordon avenue; Jack G. Bunker, 35, Guthrie, Mo.; Thomas E. Smith, 54, Route 4, West Monroe; and Jack W. Crump, 50, Negro, Lake Providence.

Katherine Answorth Sheffield, 28, 1311 Joe Bill Street, West Monroe, was apprehended for reckless driving and having no drivers license, while Eugene B. VanKirk, 30, Des Plaines, Ill., was charged with reckless driving and causing a personal injury.

Charged with reckless driving and causing property damage were: Gerald C. Albritton, 20, Lake Providence; Roy D. McNeil, 30, Route 1, West Monroe; and Tommy Nicholson, 36, Ruston.

Others facing reckless driving charges were Edwin N. Harris, Negro, 24, Rayville; Henry C. Ikner, 26, Monroeville, Ala.; John Smith, Jr., 37, Negro, Monroe; Horace E. Cooper, 23, Route 1, Lake Providence; Monroe J. Harper, 19, Negro, Winnsboro; and Seaman Davis, 45, Winnsboro.

James Henry Richard, 22, 1311 charged with speeding in trucks and Rex. O. Miller, 42, University Place, Lake Charles, for speeding in an automobile.

No chauffeur's license: James Mitchell Haley, 26, 304 Wheelis Street, West Monroe; James D. Acree, 22, Route 1, West Monroe; Earnest Crowder, 51, Negro, 405 North 22nd Street, Monroe; and Clifton Owens, 38, Downsville.

No driver's license: Odis Merriett, 38, Route 1, Newellton; Horace Brice, Jr., 30, Negro, Tacoma, Washington; Wayne Carter, 26, Negro, No. 5 Short 7th Street, Monroe; Oscar M. Pace, 61, Route 3, Marion; Oliver L. Marshall, 21, Negro, Lake Providence; and William B. Adams, 26, Eros, La.

Operating overload truck: Johnnie Lewis, Jr., 26, Negro, Farmerville; Cleo Lockwood, 43, Negro, Truxno, La.; Johnnie C. Page, 36, Negro, Farmerville, and Emmett L. Julks, 39, Negro, Farmerville.

Capt. Zell Smith, Jr. To Return Home From Post In Philippines

CLARK AFB, Philippines—Capt. Zell Smith Jr., son of Mr. and Mrs. Zell Smith, 1307 Forsythe Ave., Monroe, is returning to the United States January 30 aboard the USNS "General D. E. Aultman" following an eight - month tour of duty with the U. S. Air Force in the Philippines.

Captain Smith was assigned as aircraft maintenance officer for the 44th Fighter Bomber Squadron, Thirteenth Air Force on Clark Air Force Base, 60 miles north of Manila, during his stay in the islands.

A holder of the Silver Star medal, Distinguished Flying Cross and Air Medal, he began his military career in May of 1942 and during World War II say his first foreign tour of duty in the European theater of operations.

An electrical engineer connected with Texas Eastern Gas Transmission Corp., Shreveport, in civilian life, he was graduated from Louisiana State University, Baton Rouge and Command and Staff School, Fort Leavenworth, Kan.

His wife, the former Sybil Edwards, with their two children, Zell III, and Carol, six, lives at 2531 North 12th St.

National forests cover 8,000,000 acres of land in the state of New Mexico.

Civil Defense training includes ways to combat the effects of the new "nerve" gasses.

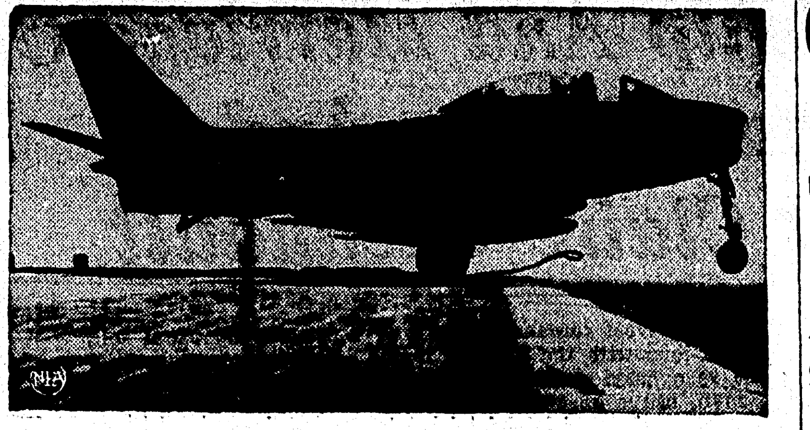

FROZEN FURY — On the thin edge of being airborne, a North American FJ-2 Fury is arrested by the camera as the swept-wing jet fighter is catapulted from the deck of the U. S. S. Coral Sea. Designed to operate at a speed of approximately 650 miles per hour, the Fury mounts four 20-mm. cannon.

South Korea Saddened By News Van Fleet Leaving

SEOUL, Sunday, Jan. 25 (AP) — The retirement of Gen. James A. Van Fleet as Eighth Army commander sent a surge of regret through the Republic of Korea government Saturday but President Syngman Rhee pledged warm hearted co-operation to his successor, Lt. Gen. Maxwell D. Taylor.

"I am sure," said Rhee, "that President Eisenhower who has the right and speedy settlement of the Korean War in his heart, must have a plan which is better than we know."

There was no inkling of what that plan may be, but high Army men who may be called to execute it were heading for Tokyo and Korea.

Gen. J. Lawton Collins, Army chief of staff, left Washington by plane for conferences at Gen. Mark Clark's headquarters of the Far East Command in Tokyo and what he termed "routine" inspection of Allied forces in Tokyo.

Taylor, who has served as Army deputy chief of staff for operations and administration discussed the Korean military situation with President Eisenhower at the White House and will leave for Tokyo Monday night. He is due at Clark's headquarters next Thursday.

Rhee called the retirement of Van Fleet, effective March 3 "a disappointment" to the "entire Korean nation."

Rhee added:

"We believe that if he is left long enough to carry out his plan with his wonderful ability to organize, train and discipline young men . . . he will succeed in solving the major problem of the Korean War, so that it will not be necessary for the American boys or the boys of any other U. N. member nation to expose themselves to enemy shots . . . anywhere in Korea."

A source close to Rhee said the 77-year-old Korean leader wrote this "personally" soon after he received an official report on the change of the Eighth Army commander.

Van Fleet wrote last fall in a private letter to Mrs. Van Fleet that he had not received Washington approval to double the Republic of Korea Army to 10 divisions. The letter was made public by Eisenhower during the presidential campaign and immediately became a major issue. Van Fleet now leaves a ROK Army of 12 divisions.

Taylor, as deputy chief of staff, said many of the plans for enlarging the Korean Army had either originated or been approved in his office in Washington.

In Tokyo, Gen. Clark said Van Fleet "for almost two years . . . has provided inspiring leadership to the United Nations fighting team in Korea."

The Far Eastern commander said the U. S. was losing "one of its most outstanding officers."

There were reports Van Fleet may be in line for a high post possibly in the United Nations or as an ambassador following completion of his Army career.

Propeller-Driven Era Of Aviation Drawing To Close

DALLAS, Jan. 24 —UP—An aviation era comes to an end next week when the U.S. Navy is scheduled to accept delivery of the 12,571st and final Corsair fighter plane built by Chance Vought Aircraft.

The Corsair is the only propeller-driven fighter still being built in the United States for military use.

It has been produced longer—for 12 years—than any other military aircraft in history, according to Chance Vought.

The final Corsair will be an F4U-7 produced for ultimate delivery to the French Navy.

The plane was designed in 1938 and first flown in 1940. It had a distinctive, inverted gull-wing design and was the first American fighter with a speed greater than 400 miles per hour.

Corsairs were first flown in combat at Guadalcanal in February, 1943, by U.S. Marine pilots.

Chance Vought said the Navy had reported Corsairs shot down Japanese planes at a ratio of better than 11 to one for each Corsair lost in combat.

OIL TALKS SLOW DOWN

US Appears To Have Eased Pressure On Iran, Britain

WASHINGTON, Jan. 24 (AP)—The United States appears to have eased its pressure on Britain and Iran for quick settlement of their bitter oil dispute.

A compromise agreement is still reported to be likely within a matter of days, barring unforeseen setbacks. However, State Department diplomats, along with British and Iranian negotiators, seem to have slowed down the pace of final talks since President Eisenhower took office Tuesday.

Under former President Truman's orders, the State Department made an intensive last-ditch effort to get the British and Iranians together on an agreement which would permit oil to flow from Iran after a 22-month deadlock.

Last week end, when success seemed near, Prime Minister Mossadegh of Iran suggested what American officials regard as minor changes in the draft of a proposed agreement. This upset plans for a last-minute agreement before Truman left the White House.

American diplomats said both the Iranians and British now seem to be marking time until assured the Republicans agree with the outlines of agreement drafted under the Democrats.

Realizing this, American diplomats are not pressing too hard for a swift end to the deadlock. Renewed pressure may be applied shortly, however, after Secretary of State Dulles and President Eisenhower have had an opportunity to review negotiations to date.

RATS CONTROLLED
ORKIN Call 2-2991

MON. AND TUES. ONLY OPEN TILL 9 P. M.
ATLAS RECONDITIONED SINGER ELECTRIC PORTABLE SEWING MACHINE
ACT NOW SUPPLY LIMITED
27.50 FULL CASH PRICE
SEE $5.00 COUPON BELOW!

PHONE 2-4488 FOR FREE HOME DEMONSTRATION
OPEN MONDAY & TUESDAY TILL 9 P. M.
$5.00 COUPON GOOD MON. & TUES. ONLY
VISIT OUR DISPLAY ROOMS
ATLAS SEW-VAC STORES 122 SO. GRAND

ADDITIONS — REPAIRS
"No Down Payment"
Small Monthly Payments
Call us or visit our modern saw mill and plant. High grade building material.
TERZIA Lumber & Hardware Inc.
33 Years At 1000 Mississippi St. Monroe, La. Phone 3-7795

HOME LOANS
On Terms You Will Welcome
The right financing plan will make it easier to meet your monthly mortgage payments—because it will be on terms you can afford. And, every payment brings you closer to free-and-clear home ownership. Let's work out the right plan for you.
THE PEOPLE'S HOMESTEAD AND SAVINGS ASSOCIATION
400 DeSiard St. Ph. 7146

65 STUDENTS AT TECH WILL GET DEGREES

Board Of Education Member Will Address Mid-Year Graduates

RUSTON, Jan. 24. (Special)—Louisiana Tech will graduate 65 seniors at commencement exercises to be held in Howard auditorium at 8 o'clock Wednesday night.

The principal speaker will be Leon Gary of Houma, member of the state board of education from the third congressional district.

No baccalaureate exercises will be held in connection with the mid-year graduation activities. Only those officiating in the commencement program and members of the graduating class will wear caps and gowns and march in the academic procession. The program has been announced as follows:

Processional, "March of the Priests" (Mendelssohn), Marshall E. Bretz, organist; "The Star-Spangled Banner" (Key), led by Robert Reddy; invocation, Rev. G. W. Pomeroy, superintendent of the Ruston district of the Methodist church, "Mountains" (Rasbach), soprano solo by Miss Ivah Dickson, with Marshall E. Bretz as accompanist; address by Leon Gary.

"By the Brook" (Boisdeffre), organ solo by Sybil Main; presentation of candidates for degrees by the deans of the schools; conferring of degrees and awarding of diplomas by President R. L. Ropp, assisted by Miss Mabel May, registrar; "Alma Mater" (Graham), led by Dennis Cooke.

Benediction, Rev. D. L. O'Neal, superintendent of home missions of Red River Presbytery; recessional, "Marche Religeuse" (Jongen), Marshall E. Bretz, organist.

An informal reception will be held on Aswell Terrace immediately after the commencement exercises for graduating seniors, their relatives, friends and members of the Tech faculty.

HOME FROM KOREA — Sgt. First Class Isaac E. Phillips, son of Mr. and Mrs. E. T. Phillips of Rayville, has returned to his home on furlough after approximately 11 months service in Korea. Assigned to the 25th Infantry division, 35th Infantry regiment, the Rayville soldier holds the Purple Heart medal, a unit citation, Korean ribbon and the Combat Infantryman's badge. He entered service June 13, 1951 and was trained at Camp Roberts, Calif., prior to his arrival in Korea Feb. 2, 1952.

No Prospects Of Immediate Arrest In N. O. Murder Case

NEW ORLEANS, Jan. 24—UP—Detective Chief Harry Daniels indicated Saturday there were no prospects of an immediate arrest in the mysterious murder of Mrs. James L. (Diddie) Cooper.

Daniels made the comment after meeting with homicide Capt. William J. Dowie and Police Supt. Joseph L. Scheuering.

Dowie and First Assistant District Attorney Edward P. Haggerty returned from Washington Friday night where they conferred with officials of the Federal Bureau of Investigation.

The FBI examined undisclosed evidence sent to them by New Orleans police in the Cooper killing.

"I don't think the information we got from the FBI will lead to the arrest of anyone immediately," Daniels said.

Earlier police were hopeful FBI tests on the evidence would be positive, allowing them to "crack the case."

Top police officials were to confer and study the case over the week end.

Mrs. Cooper, estranged wife of a French Quarter restaurant owner, was found murdered in a bedroom of her swank apartment Nov. 30.

Four cents of the average consumer's dollar in the United States goes for medical care.

Average height of Japanese men is five feet, three inches, with women averaging four inches shorter.

NEW HONORARY PRESIDENT OF BOY SCOUTS — President Eisenhower, seen with Boy Scouts at the National Jamboree at Valley Forge, Pa., in 1950, has become Honorary President of the organization. He said he accepted the honor "in full confidence that I can support the aims and principles of the Boy Scouts without reservation."

'Jobs For Party Workers' Still Remains In Favor

WASHINGTON, D. C. Jan. 25. (Special)—The era of the silk hat and the frock coat has been shelved along with those who wore them, but the brand of politics for which Washington is famed will hit a new high soon — almost as high perhaps, as in 1933, when James A. Farley ran the biggest and most efficient patronage dispensary in history, as a side line in the Postmaster General's office.

Democrats who have labored for two decades to blanket all possible jobs, including postmasterships, under civil service, will find soon that their efforts in that direction have not been as successful as they hoped. That of itself is no particular threat to the civil service system, in behalf of which Theodore Roosevelt and Woodrow Wilson fought just as zealously as did the New Dealers. But those earlier presidents put the civil service on a merit basis, while the later Roosevelt and Truman administrations are under strong suspicion — at least by the Republicans — of having had a political objective in their extension of civil service protection in federal jobs.

The postmasterships afford a good example. The life tenure for P. M.'s became effective during the more recent Roosevelt administration, when the Republicans in Congress provided weak opposition, even had they been opposed to the idea, which many of them were not. Today there are only an estimated 4100 postmaster jobs available to the new GOP patronage machine, which will be run by Wesley Roberts, the new chairman of the Republican National Committee.

The New Deal's patronage dispensary was moved to the headquarters of the Democratic National Committee after Farley's retirement as postmaster general in 1940, and it is interesting that the Republicans have decided to follow the same system, by which Arthur H. Summerfield, the new postmaster general will function in only an advisory capacity on jobs, as outgoing chairman of the Republican National Committee.

The 4100 postmaster openings are not all vacancies, but, like a game of musical chairs, include those in which the occupant has not or cannot qualify under the civil service system. That means either they have not been able to pass the stiff civil service examination, and thus are only acting postmasters, or having qualified, have not been approved by the outgoing Postmaster General, Jesse Donaldson, and confirmed by the Senate.

Postmasters who have qualified under civil service may be removed "for cause," a procedure seldom invoked while the party to which they belong is in power, but can be used extensively after a change. It usually involves complaints by local users of the mails, misfeasance — meaning anything from negligence to political activity — or plain incompetence. Even the postmasters of larger cities are not immune from these charges, though their level of efficiency is usually high.

The Republican situation on postmasterships reaches its crux in the South, where previous Republican administrations have used those offices to maintain a party organization. A close check is now being made to determine how many southern postmasters are under civil service and what can be done, short of repealing that provision of civil service, to make places for Republicans.

Those Republican members of Congress who thought the life tenure provision would improve the postoffice department's efficiency are not so sure now.

There is some debate whether the South can make much progress toward a two party system without federal patronage, and postmasterships in the past have played an important part in keeping the Republican party alive in that section of the country.

On the other hand, a new crop of southern Republicans has sprung up since the nomination of Dwight D. Eisenhower, who in their new found enthusiasm assert that the old type of southern Republicanism based on federal jobs, has now been swept aside. But further discussion gives the impression they still need jobs for deserving workers, more than ever before.

A diligent search will turn up more jobs than are now visible, in the opinion of Republican members of Congress, but it is not going to be easy, and some Democratic heads must roll. How that is to be worked out is a problem which may require ruthless tactics. The clamor for reward for political services began this week with thousands of inauguration visitors coming to Washington for something besides the entertainment.

FRUIT FLIES TO GET RIDE

Air Force Will Send Flies On Cosmic Flight

WASHINGTON, Jan. 24 (AP)—The Air Force thinks that if it gives some fruit flies a high ride in a balloon it can learn some more about the mysterious cosmic radiation that comes from space.

It announced today that test tubes, pressurized like the cabins of airliners, will be sent aloft containing flies. The balloons reach altitudes between 50,000 and 100,000 feet.

The descendants of these flies will be studied through several generations to find what kinds of mutation the powerful cosmic radiation produces.

The containers with the flies will be marked so that finders can return them to the Air Force. The balloons will be launched from West Coast sites to drift eastward across the country in the prevailing winds.

In the past studies of fruit flies have revealed some of the major secrets of heredity and genetics. They are much used for such studies because they are easy to care for and breed in the laboratory, and the generations follow each other swiftly.

It Could Have Been A Very Lively Session

WASHINGTON, Jan. 24 (AP) — It probably was one of the shootin'est moonshine raids in history.

Machine guns clattered, pistols barked and rifles snapped when revenue agents moved into a wooded section near Aberdeen, Md., recently.

Internal Revenue headquarters told the story of the battle today:

The agents went into action following a tip from a Coast Guard plane searching for hidden stills that there was "something big" in the hills.

A machine gun belched a staccato of noise as the agents crept through the woods.

"Who the — — — is out there?" shouted an angry voice from the woods.

The agents didn't answer.

Then came pistol or rifle fire from the woods followed by a barrage of smoke bombs.

Dirty faced men with rifles stepped out of the woods toward the choking agents. One ordered, "Stand where you are."

"You surrender!" replied a choking agent, leveling his revolver.

"Wait," pleaded the man with the rifle. "Who are you?"

"We're tax agents. Who are you?"

"We're the United States Army."

Everybody relaxed. The battle was over. Nobody was hurt. The soldiers on maneuvers were using blanks in their machine guns. The agents' fire — with live bullets — hadn't hit anybody.

The apple blossom is the official state flower of both Arkansas and Michigan.

ADDITIONS — REPAIRS
"No Down Payment"
Small Monthly Payments
Call us or visit our modern saw mill and plant. High grade building material.
TERZIA
Lumber & Hardware Inc.
33 Years At 1000 Mississippi St. Monroe, La.
Phone 3-7795

BLONDE FRIEND OF FAROUK IS UNDER ARREST

Mink-Clad Beauty Under $25,000 Bail In Vice Ring Case

NEW YORK, Jan. 24—UP—A platinum blonde cafe society showgirl, who was reported to have consorted with ex-King Farouk of Egypt in Europe, was held Saturday in $25,000 bail as a material witness in the Minot Jelke vice ring case.

Diane Harris, 21-year-old Mink-clad beauty, was accused by Assistant District Attorney Anthony Leibler of giving proceeds from prostitution to oleo heir "Mickey" Jelke, who is facing trial on charges of procuring.

Liebler told General Sessions Judge Louis Capazzoli that Miss Harris was a prostitute in New York, but left for Europe in the spring of 1952 in the company of a wealthy foreign tycoon, who was married.

In Europe Liebler said, Miss Harris left her married friend and took up with another extremely wealthy man who took her on a tour of the continent.

Miss Harris, whom Liebler described as the "golden girl" of cafe society, received quantities of expensive jewelry and an expensive Italian sports car.

Liebler said Miss Harris was wanted for questioning in connection with the Jelke case since the oleo heir was arrested Aug. 15, 1952, on charges he ran a cafe society prostitution ring, furnishing $500-a-night call girls to his wealthy friends.

"No, no." Miss Harris protested. "I'm not a prostitute. I never was a prostitute. Why must this be done to me."

Liebler said while in Europe, Miss Harris met Pulley Bey, described as official procurer for the then King Farouk and accompanied him to Egypt. She was there when Farouk was deposed, Liebler said.

News Briefs

No Records Broken

PLATTSBURG, N.Y., Jan. 24 — UP—A huge tractor trailer broke loose Saturday, rolled down a hill into a phonograph record shop, damaging the shop extensively, but not a single record was broken.

Eisenhowers Going to Church

WASHINGTON, Jan. 24 —UP— President and Mrs. Eisenhower will worship at 9 a.m. Sunday at the National Presbyterian Church, where they attended a special prayer service last Tuesday morning a few hours before Mr. Eisenhower's inauguration.

Too Old for Parties

WORTHING, Eng., Jan. 24 —UP —Mrs. Emma Louisa Rooke will be 107 years old Sunday, but there will be no celebrating. "I'm getting too old for parties," she told relatives and friends. "Don't come to see me tomorrow."

Celebrates Year Late

BURTON LATIMER, Eng., Jan. 24 —UP—Mrs. Mary Ann Goodman was looking forward to celebrating her 100th birthday this year until her niece, looking through an old family Bible, found out Mrs. Goodman was 100 years old in 1951.

Burglar Is Cocky

HOUSTON, Jan. 24 —UP—A cocky burglar cracked open the safe at the Teamsters Union Hall Friday night and took $41. Then he penciled this note and left it on the safe. "Police, I can't lose with the stuff I use."

The majority of Civil Defense the state director, are no-salaried volunteers

POLICE REPORTS

Eleven of the 32 arrests made during the past week by members of Troop F, Louisiana state police, were for reckless driving and an additional four were picked up for operating a motor vehicle while under the influence of intoxicating liquors. The weekly report issued by the local group also listed offenses for speeding, having no chauffeur's license, no driver's license, operating an overloaded truck and disturbing the peace.

Charged with drunk driving were: William T. Bradley, 49, 2208 Gordon avenue; Jack G. Bunker, 35, Guthrie, Mo.; Thomas E. Smith, 54, Route 4, West Monroe; and Jack W. Crump, 50, Negro, Lake Providence.

Katherine Answorth Sheffield, 28, 1311 Joe Bill Street, West Monroe, was apprehended for reckless driving and having no drivers license, while Eugene B. VanKirk, 30, Des Plaines, Ill., was charged with reckless driving and causing a personal injury.

Charged with reckless driving and causing property damage were: Gerald C. Albritton, 20, Lake Providence; Roy D. McNeil, 30, Route 1, West Monroe; and Tommy Nicholson, 36, Ruston.

Others facing reckless driving charges were Edwin N. Harris, Negro, 24, Rayville; Henry C. Ikner, 26, Monroeville, Ala.; John Smith, Jr., 37, Negro, Monroe; Horace E. Cooper, 23, Route 1, Lake Providence; Monroe J. Harper, 19, Negro, Winnsboro; and Seaman Davis, 45, Winnsboro.

James Henry Richard, 22, 1311 charged with speeding in trucks and Rex. O. Miller, 42, University Place, Lake Charles, for speeding in an automobile.

No chauffeur's license: James Mitchell Haley, 26, 304 Wheelis Street, West Monroe; James D. Acree, 22, Route 1, West Monroe; Earnest Crowder, 51, Negro, 405 North 22nd Street, Monroe; and Clifton Owens, 38, Downsville.

No driver's license: Odis Merriett, 38, Route 1, Newellton; Horace Brice, Jr., 30, Negro, Tacoma, Washington; Wayne Carter, 26, Negro, No. 5 Short 7th Street, Monroe; Oscar M. Pace, 61, Route 3, Marion; Oliver L. Marshall, 21, Negro, Lake Providence; and William B. Adams, 26, Eros, La.

Operating overload truck: Johnnie Lewis, Jr., 26, Negro, Farmerville; Cleo Lockwood, 43, Negro, Truxno, La.; Johnnie C. Page, 36, Negro, Farmerville, and Emmett L. Julks, 39, Negro, Farmerville.

Capt. Zell Smith, Jr. To Return Home From Post In Philippines

CLARK AFB, Philippines—Capt. Zell Smith Jr., son of Mr. and Mrs. Zell Smith, 1307 Forsythe Ave., Monroe, is returning to the United States January 30 aboard the USNS "General D. E. Aultman" following an eight - month tour of duty with the U. S. Air Force in the Philippines.

Captain Smith was assigned as aircraft maintenance officer for the 44th Fighter Bomber Squadron, Thirteenth Air Force on Clark Air Force Base, 60 miles north of Manila, during his stay in the islands.

A holder of the Silver Star medal, Distinguished Flying Cross and Air Medal, he began his military career in May of 1942 and during World War II say his first foreign tour of duty in the European theater of operations.

An electrical engineer connected with Texas Eastern Gas Transmission Corp., Shreveport, in civilian life, he was graduated from Louisiana State University, Baton Rouge and Command and Staff School, Fort Leavenworth, Kan.

His wife, the former Sybil Edwards, with their two children, Zell III, and Carol, six, lives at 2531 North 12th St.

National forests cover 8,000,000 acres of land in the state of New Mexico.

Civil Defense training includes ways to combat the effects of the new "nerve" gasses.

HOME LOANS
On Terms You Will Welcome
The right financing plan will make it easier to meet your monthly mortgage payments—because it will be on terms you can afford. And, every payment brings you closer to free-and-clear home ownership. Let's work out the right plan for you.
THE PEOPLE'S HOMESTEAD AND SAVINGS ASSOCIATION
400 DeSiard St. Ph. 7146

FROZEN FURY — On the thin edge of being airborne, a North American FJ-2 Fury is arrested by the camera as the swept-wing jet fighter is catapulted from the deck of the U. S. S. Coral Sea. Designed to operate at a speed of approximately 650 miles per hour, the Fury mounts four 20-mm. cannon.

South Korea Saddened By News Van Fleet Leaving

SEOUL, Sunday, Jan. 25 (AP) — The retirement of Gen. James A. Van Fleet as Eighth Army commander sent a surge of regret through the Republic of Korea government Saturday but President Syngman Rhee pledged warm hearted co-operation to his successor, Lt. Gen. Maxwell D. Taylor.

"I am sure," said Rhee, "that President Eisenhower who has the right and speedy settlement of the Korean War in his heart, must have a plan which is better than we know."

There was no inkling of what that plan may be, but high Army men who may be called to execute it were heading for Tokyo and Korea.

Gen. J. Lawton Collins, Army chief of staff, left Washington by plane for conferences at Gen. Mark Clark's headquarters of the Far East Command in Tokyo and what he termed "routine" inspection of Allied forces in Tokyo.

Taylor, who has served as Army deputy chief of staff for operations and administration discussed the Korean military situation with President Eisenhower at the White House and will leave for Tokyo Monday night. He is due at Clark's headquarters next Thursday.

Rhee called the retirement of Van Fleet, effective March 3 "a disappointment" to the "entire Korean nation."

Rhee added:

"We believe that if he is left long enough to carry out his plan with his wonderful ability to organize, train and discipline young men . . . he will succeed in solving the major problem of the Korean War, so that it will not be necessary for the American boys or the boys of any other U. N. member nation to expose themselves to enemy shots . . . anywhere in Korea."

A source close to Rhee said the 77-year-old Korean leader wrote this "personally" soon after he received an official report on the change of the Eighth Army commander.

Van Fleet wrote last fall in a private letter to Mrs. Van Fleet that he had not received Washington approval to double the Republic of Korea Army to 10 divisions. The letter was made public by Eisenhower during the presidential campaign and immediately became a major issue. Van Fleet now leaves a ROK Army of 12 divisions.

Taylor, as deputy chief of staff, said many of the plans for enlarging the Korean Army had either originated or been approved in his office in Washington.

In Tokyo, Gen. Clark said Van Fleet "for almost two years . . . has provided inspiring leadership to the United Nations fighting team in Korea."

The Far Eastern commander said the U. S. was losing "one of its most outstanding officers."

There were reports Van Fleet may be in line for a high post possibly in the United Nations or as an ambassador following completion of his Army career.

Propeller-Driven Era Of Aviation Drawing To Close

DALLAS, Jan. 24 —UP—An aviation era comes to an end next week when the U.S. Navy is scheduled to accept delivery of the 12,571st and final Corsair fighter plane built by Chance Vought Aircraft.

The Corsair is the only propeller-driven fighter still being built in the United States for military use.

It has been produced longer—for 12 years—than any other military aircraft in history, according to Chance Vought.

The final Corsair will be an F4U-7 produced for ultimate delivery to the French Navy.

The plane was designed in 1938 and first flown in 1940. It had a distinctive, inverted gull-wing design and was the first American fighter with a speed greater than 400 miles per hour.

Corsairs were first flown in combat at Guadalcanal in February, 1943, by U.S. Marine pilots.

Chance Vought said the Navy had reported Corsairs shot down Japanese planes at a ratio of better than 11 to one for each Corsair lost in combat.

OIL TALKS SLOW DOWN

US Appears To Have Eased Pressure On Iran, Britain

WASHINGTON, Jan. 24 (AP)—The United States appears to have eased its pressure on Britain and Iran for quick settlement of their bitter oil dispute.

A compromise agreement is still reported to be likely within a matter of days, barring unforeseen setbacks. However, State Department diplomats, along with British and Iranian negotiators, seem to have slowed down the pace of final talks since President Eisenhower took office Tuesday.

Under former President Truman's orders, the State Department made an intensive last-ditch effort to get the British and Iranians together on an agreement which would permit oil to flow from Iran after a 22-month deadlock.

Last week end, when success seemed near, Prime Minister Mossadegh of Iran suggested what American officials regard as minor changes in the draft of a proposed agreement. This upset plans for a last-minute agreement before Truman left the White House.

American diplomats said both the Iranians and British now seem to be marking time until assured the Republicans agree with the outlines of agreement drafted under the Democrats.

Realizing this, American diplomats are not pressing too hard for a swift end to the deadlock. Renewed pressure may be applied shortly, however, after Secretary of State Dulles and President Eisenhower have had an opportunity to review negotiations to date.

RATS CONTROLLED
World's Largest Pest Control Co.
ORKIN
Call 2-2991

MON. AND TUES. ONLY
OPEN TILL 9 P. M.
ATLAS RECONDITIONED
SINGER
ELECTRIC PORTABLE SEWING-MACHINE
ACT NOW SUPPLY LIMITED
27.50 FULL CASH PRICE
SEE $5.00 COUPON BELOW!
NEW 5-SPEED CONTROL
NEW SEW LIGHT
NEW MOTOR
NEW CARRYING CASE
5 Year Service Guarantee
PHONE 2-4488
FOR FREE HOME DEMONSTRATION
OPEN MONDAY & TUESDAY TILL 9 P. M.
$5.00 COUPON
GOOD MON. & TUES. ONLY
VISIT OUR DISPLAY ROOMS
ATLAS
SEW-VAC STORES
122 SO. GRAND

Workshop On Teaching Language Arts Is Held

About 400 supervisors, principals and teachers attended Saturday's workshop on teaching language arts, sponsored by the Department of Teacher Education at Northeast State.

Lectures, illustrated discussions and exhibits were emphasized at the clinic held in Brown auditorium. The project carried college credit for persons who met requirements outlined by William M. Smith, dean of the college and director of teacher education.

Featured speaker of the event was Miss Rose Bailey, assistant professor of education at Louisiana State University and national authority on the teaching of manuscript writing.

She suggested ways of developing a readiness in pupils for writing and gave specific means of teaching manuscript writing in the first grade. Her discussion covered the transition stage to cursive writing for third grade children.

Adding to the practical factors of her lecture, Miss Bailey gave a laboratory group of teachers specific instruction in the shaping of letters.

James W. Parkerson of Northeast State's speech faculty emphasized ways in which teachers can work more effectively in classes with children who have speech defects. He pointed out several defects which instructors can recognize and suggested special speech activities designed to develop these children.

Miss Jimmie Pace, representative of the Webster Publishing Company, gave instruction on methods of teaching spelling to various grade levels. She stressed the relationship between the teaching of spelling and other language arts.

Methods of developing in children a love for literature were discussed by Miss Julia Wossman, retired principal of Barkdull Faulk School and now owner of the Children's Bookshop in Monroe. She used a display of titles from the shop to illustrate her talk.

Besides Miss Wossman's display, the Webster Publishing Company had an exhibit of books and school supplies in the foyer of Brown Hall.

Members of the workshop were welcomed by President Lewis C. Slater.

School personnel attending the clinic represent — principally the following parishes: Caldwell, Concordia, DeSoto, East Carroll, Lincoln, Madison, Morehouse, Ouachita, Rapides, Richland, Sabine Webster, West Carroll.

POLIO VICTIM GETS NEW HOME

Workers Win Race To Finish House Before She Was Evicted

CHICAGO, Jan. 24 (AP)—Volunteer workers today won in a 24-day race to build a house for a young mother, stricken with polio, before a court order would force her to vacate her present home.

The community project in suburban Park Ridge will provide the woman—an iron lung patient—with a $50,000 home equipped with gimmicks and gadgets never used before in a residence.

In fact, some of the special equipment in the house had not even been invented when Mayor Alfred Haake broke ground for the building Jan. 1.

Ninety-two workmen labored day and night, without pay, to complete the house.

The marathon project, financed by contributions, was conceived last month when the polio victim, Mrs. Mary Elizabeth Kitsmiller, 27, was ordered evicted from her present home at the insistence of her mother-in-law.

County Judge Clarence A. Tillema gave Mrs. Kitsmiller 90 days or until March 16 to move out of the house rented from Mrs. Marion Kitsmiller, 50, of Evanston, the mother of the polio patient's estranged husband.

The elder Mrs. Kitsmiller complained her daughter-in-law hadn't paid the $95 monthly rent for the house which she occupied with her 6-year-old son, James, and her parents.

Ben Sears, a Park Ridge contractor, suggested to church and civic groups that he be allowed to build the young mother a $20,000 house. He said he would charge no more than the rock bottom price for materials.

The groups accepted the contractor's offer and began soliciting contributions. Sears began building.

As the project advanced, Sears thought of items that should be included in the house to make life more pleasant for a woman in an iron lung.

The result: the building which was completed today would have cost more than $50,000 if normal prices had been paid for labor and materials. However, Sears said he would charge $5,200 for the five-room ranch type house.

Next week, volunteers will install a hydrotherapy bath and the house will be ready to become a home.

Also installed was an overhead crane and hoist so Mrs. Kitsmiller could be lifted into the bath with ease and safety.

Other gadgets include:

A six station intercommunication system that can be operated without switches. Such a system did not exist before engineers designed one for the Park Ridge project.

A special pull-cord switch, hanging from the ceiling, which will allow Mrs. Kitsmiller to receive and place telephone calls by tugging the cord with her teeth.

A special switch to operate the home's television set. The woman will blow on the control to set up electrical impulses that will change channels.

Large mirrors mounted on the ceiling so Mrs. Kitsmiller can see all parts of the room and into other rooms.

Many of the special appliances as well as much of the materials used in the house were donated by manufacturers and distributors.

The house includes a living-dining room combination, kitchen, two bedrooms, bath and utility room.

The Kitsmillers are expected to move into the house March 11 or 12.

Mrs. Kitsmiller has been in an iron lung most of the time since she was stricken Aug. 16, 1951. She has a separate maintenance suit pending against her husband, James, 28, charging desertion. He has filed a cross bill alleging adultery, a charge she denies.

N. J. Woman Barber Excels At Shaving

BLOOMFIELD, N. J. (U.P.—Mrs. Monica Boehler has been shaving for 38 years — shaving men, that is.

She and her husband, Emil, comprise the only husband-wife barber team in New Jersey.

Mrs. Monica started her tonsorial work in her native Austria while still a girl, taking over her father's barber shop in Vorarlberg.

Emil readily concedes his wife's superiority in the shaving department.

"She has the lighter touch," he explained. For haircuts, he said, customers often flip a coin when both chairs are empty.

A crop of maize matures somewhere in the world every month of the year.

ANGOLA ESCAPEE HELD IN JOPLIN

Freed On $5,000 Bond On Charge Of Armed Robbery

CARTHAGE, Mo., Jan. 24 (AP)—Rubie Charles Jenkins, 32, a Louisiana state penitentiary escapee, was freed today on bonds totaling $5,000 after making appearances in two magistrate courts.

At his arraignment on an armed robbery charge, Jenkins was freed on $2,500 bond and his preliminary hearing set for Tuesday.

Jenkins was taken to a magistrate court at Joplin where he was freed on $2,500 bond on a fugitive warrant.

He was arrested in Carthage Wednesday shortly after three Oklahoma men were taken into custody. They were charged with armed robbery of a liquor store in which $15,000 in cash and merchandise was taken on Jan. 12.

Charged with Jenkins in the robbery are Ben F. Trantham, 28, of Muskogee; Glen A. Jackson, 33, of Vinita; and Guy Payne, 31, of Sallisaw. They are free on bonds of $1,000.

At Baton Rouge, La., Reed Cozart, assistant director of the Louisiana Department of Institutions, said Jenkins was given a 30-day reprieve by former Gov. Earl Long in June 1951 but never returned.

Louisiana Gov. Robert Kennon issued an executive order yesterday rescinding the furlough.

According to records at Angola, Jenkins was sentenced in February 1951 in Shreveport on a charge of aggravated battery. He was given 10 years for participating in the pistol whipping of a man who had given testimony against him in another case.

Baby-Sitter Rules Backed By Survey

CHICAGO (U.P.) — Establishing minimum standards for all baby-sitters is favored by a majority of the leading child psychologists in the United States, according to a survey.

More than 52 per cent of the 590 experts questioned by the Parents' Consultation Service of the Book House for Children approved the idea of such standards being formulated at city and state levels as a public health and welfare measure.

But some felt it was "not practical" because of the many difficulties to be encountered to make the plan operative. Some expressed concern over the possibilities in the plan "for further regimentation and red tape, in a way of life that is already far too complicated for comfort."

Several felt the answer could be found in more and better training courses for baby-sitters.

Giant earthworms of Australia often are an inch thick and about seven feet long.

Many species of snakes eat chicken eggs by swallowing them whole.

RECEIVE PROMOTIONS — Major Henry A. Coenen, head of the local Organized Reserve Corps, is shown giving instructions to four members of the ORC unit who recently received promotions. Pictured from left to right, they are Captain John M. Kirkland, Captain Loren E. Thornton, M/Sgt. Pete J. Butitta and A1/c Louis M. Bennett. Major Coenen is seated. (Staff photo by Clyde Blow.)

Deaths

MRS. JOSEPHINE FERRELL

BASTROP, Jan. 24 (Special)—Mrs. Josephine Dunn Ferrell, 88, died at the home of her daughter, Mrs. W. H. Griffin, this morning. She had been ill for about one year.

Mrs. Ferrell, who was born in Franklin county, Miss., had lived in the parish for approximately 13 years. She was a member of the Bastrop Assembly of God church.

She is survived by two sons, Luther McIntyre of Gilbert and Ferris McIntyre of Bastrop, one daughter, Mrs. W. H. Griffin of Bastrop, 31 grandchildren, 50 great grandchildren and two great-great grandchildren.

Funeral services will be held at 2:30 p. m. Sunday in the Assembly of God church. The Rev. James Allen, pastor, will officiate. Burial will be in Christ's church cemetery.

Robinson's Funeral Home of Bastrop is in charge of arrangements.

INFANT THORNTON

The infant daughter of Mr. and Mrs. Alton B. Thornton, of Monroe, died at birth early Saturday in a local sanitarium.

Funeral services were held Saturday afternoon in Springhill cemetery, at Swartz, with Rev. H. M. Roach, pastor of the Swartz Baptist church, officiating.

Funeral arrangements were under direction of Hall Funeral Home.

The infant is survived by her parents and three sisters, Norma Jaye Thornton, Monroe; Mrs. Helen Marie Womack, Swartz, and Mrs Betty Rose Counts, Many, and her paternal grandfather, J. W. Thornton, Decatur, Miss.

MRS. ALICE SOUTHERLAND

VIDALIA, Jan. 24. (Special)—Funeral services will be held at the Vidalia Baptist church at 2 p.m. Sunday for Mrs. Alice Southerland, 61, who died at her home here at 8:10 a. m. Saturday after lingering illness.

Rites will be conducted by the Rev. H. F. Mitcham, pastor, with burial to follow in the Natchez cemetery under direction of Young's Funeral home of Ferriday.

Pallbearers will be Lamar Hayes, Jack Anderson, O. O. Johnson, J. D. Crow, T. J. Latham, O. J. Boles, D. B. Hughes and Wade Garrett.

A native of Monterey in Concordia parish, Mrs. Southerland was a lifelong resident of this vicinity and was a member of the Monterey Christian church.

She is survived by her husband, J. H. Southerland; three sons, Jesse Boatner Cross, John Allen Cross and Howard Leslie Southerland of Vidalia; two daughters, Mrs. Charles Knapp and Rita Louise Southerland of Vidalia; two brothers, Newman Ferrell of Monroe and H. O. Ferrell of Biloxi; two sisters, Mrs. K. S. Magoun, Sr., and Mrs. C. M. Sturgeon of Vidalia, and six grandchildren.

MRS. LULA JONES RIGGS

FERRIDAY ,Jan. 24. (Special)—Funeral services will be held at 4 p.m. Sunday for Mrs. Lula Jones Riggs, widow of the late Charles A. Riggs of Ferriday, who died in a hospital here at 1 p.m. Saturday following a long illness.

Rites will be conducted in the Young's Funeral home chapel by the Rev. Don Alverson, and burial will be in the family plot in the Natchez cemetery under direction of Young's.

Pallbearers include Noah Cross, Marcus Schuchs, Charles Ferguson, and Paul John and Charles Riggs.

Mrs. Riggs is survived by four daughters, Myrtle Chapline and Mrs. Randall Ferguson of Natchez, Mrs. F. E. Anderson of Denver and Mrs. Byron O'Quinn of Fayette, Miss.; four sons, George W. Chapline of Navco, Ala., Charles A. and Paul W. Riggs of Jonesville and John Riggs of Ferriday, and 14 grandchildren.

MRS. MARGARET FOLDS

WINNSBORO, Jan. 24. (Special)—Mrs. Margaret Adams Folds, died in a Winnsboro hospital today. She resided with one of her brothers in Bastrop.

Funeral services will be held at Boeuf River Baptist church at 2 p.m. Sunday with the Rev. Jimmie Lee Eppinette of Monroe officiating. He will be assisted by the Rev. George Adams of Crowville and the Rev. Buckelew.

Burial will in Ogden cemetery under the direction of the Brown-Young Funeral Home.

She is survived by four sons, H. W. Folds, Pioneer, Marvest Folds, Bastrop, G. C. Folds, Bastrop, Dennis Folds, Opelousas; two daughters, Mrs. A. E. Burris and Mrs. J. Floyd Burris, both of Odessa, Tex.; two brothers, R. L. Adams and L. J. Adams of Winnsboro, 13 grandchildren and four great grandchildren.

Pallbearers will be the grandchildren.

FOSTER LEWIS

Foster Lewis, 37, civil engineer in Barnwell, S. C., and a former resident of Monroe, died yesterday at his home in Barnwell of a heart attack.

Lewis, who lived in Monroe about three years ago, was a former student at Northeast State College.

The body will be brought back here and funeral services will be held in Monroe.

He is survived by his wife, Mrs. Lavon Waters Lewis, one daughter, Lee Anne Lewis; his mother, Mrs. Fannie Lewis of Tallulah, and one brother, Willard Lewis of Ashland, Tenn.

MRS. CALLIE THARP

Rayville, Jan. 24 (Special)—Mrs. Callie Tharp, 51, died today at her residence on the Bee Bayou Road near Rayville.

Funeral arrangements are incomplete. Burial will be in Hall Cemetery at Alto under the direction of the Mulhearn Funeral Home of Rayville.

Mrs. Tharp is survived by her husband, Willie Tharp; six daughters, Mrs. Ruth Mae Ratcliff, Rayville, Mrs. Lucille Brister, Jr., West Monroe, Mrs. Marie Freeland, Rayville, Mrs. Lois Payne, Bastrop, Mrs. Marselett McCradle, San Diego, Calif., and Miss Allie Belle Tharp, Rayville; two sisters, Mrs. Jessie Eppinette and Mrs. Annie Eppinette, both of Monroe; five brothers, Ladell Fautherree, Transylvania, Lofton Fautherree of Springhill, Harvey Fautherree of Monroe, Joe Fautherree of Bastrop, and Andrew Fautherree of Monroe, and 14 grandchildren.

The remains will be at the residence until the time for funeral services.

BANK ROBBERY

(Continued From First Page)

an bought it, paying $1550 in small bills. The papers were made out in the name of the woman who is being sought by the FBI.

J. L. Cates, Houston taxicab driver, told police he had picked up a woman Wednesday at a downtown hotel and driven her to a tourist court. After waiting 40 minutes at the court, Cates said, the woman returned, accompanied by a man, and he drove them to the automobile company.

Cates gave police a description of the couple.

J. M. Goslin, Caddo Parish chief deputy, said two men walked into the Caddo Bank & Trust Company at Gilliam Tuesday morning and held up the bank's vice president and cashier. Customers who came into the bank while the robbery was in progress were tied up.

Goslin said the men escaped in an automobile which had been stolen in Carthage, Tex.

JETS SIGHTED

(Continued From First Page)

dar sites on Hokkaido would take the traveler a distance of 6,300 miles.

Supplies are dropped by parachute to some radio-relay stations.

Temperatures in Northern Hokkaido range far below zero. At one radar station there is a security fence 10 feet high. Snow is already so deep you can walk over the fence.

When Russian planes approach Japanese territory—as they do almost daily—the radar warning touches off a defensive alert. Thunderjets and Sabrejets streak down icy, snowy runways of northern air bases and soar skyward on missions of interception.

Besides such frequent alerts, U. S. jets patrol Hokkaido skies by day and night.

On many occasions, by accident or design, Russian MIGs have crossed the line into Japanese territory.

"Some crossings may have been accidental," said Low, "But I know, from the path and direction, that others were not accidental."

U. S. Sabre jets have been patroling Northern Japan since December 15, ready to shoot down any intruding MIGs. The Japanese government warned this month that hostile aircraft violating Japanese territory would be shot down.

The nearest of the Russian-held Kurile Islands is only 4½ miles from Northeastern Hokkaido. At the jet speed of 600 miles per hour, that distance is covered in about 26 seconds.

This and other Northern U. S. airbases in Japan are well defended by anti-aircraft artillery. Fuel storage tanks are underground, as are vital war rooms and equally important radar centers.

Col. George R. Sutherlin of Alexandria, La., commanding officer of the aircraft control and warning group for Northern Japan showed a reporter the workings of a principal radar and communications center, deep under the ground.

"A direct hit by a 1,000 pound bomb wouldn't bother us here," he declared.

The darkened room, with many radar sets and Air Force personnel talking into radio phones, was a communications center for the Ground Control Intercept (GCI system built to protect Japan).

"Here," said Sutherlin, "we can keep our fighter planes in touch with the enemy. When you are in a jet traveling 600 miles an hour, you can't see much—especially if the enemy is coming at you at 600 miles per hour. That adds up to 1,200 miles per hour."

Anti-aircraft units in Northern Japan also receive quick word on any unidentified aircraft.

"If anything broke we would get the full force of the first blow," said Col. George W. Pardy, commander of one of the bases. "In the absence of an actual war, I suppose we are as close to being front-line troops as you can get."

One of the fanciest stables at Hialeah is operated by Horatio Luro of Argentina. He dresses his exercise boys in canary-colored sweaters. The grooms wear paddock coats.

ARRESTED — Glenn Shelton Orren, above, confessed recently to burglarizing the Monroe Western Union office in 1951 along with others throughout the country. Orren, 34, of Beckley West Virginia, was apprehended by authorities in Chillicothe, Ohio.

Village Landmark Saved In New York

GOSHEN, N.Y., (AP)—When the village board recently found itself hard-pressed for funds to repair the village clock in the Presbyterian Church tower, out-town help saved the day.

John W. Richardson of White Plains sent word that he would put up $600 of the estimated $1,800 repair cost because as a boy at the village school he learned to tell timeby the village clock. Another Goshen native, Dr. C. Hudson Thompson, offered to match the amount as a memorial to a beloved uncle, former organist at the church. The village now thinks it may be able to scrape up the other $600 if sentiment does not move other individuals to contribute.

It was just 100 years ago that subscribers to a town clock fund first decided to give a timepiece to the village.

Clown Going Strong After Half Century

IMPERIA, Italy (AP)—A former Latin professor claims to be one of the oldest active clowns in the world. Although 73, Adriano Wettach doesn't feel like an old man yet and has no thoughts of retiring.

Making people laugh for the past half century has kept him young, he claims. "My folks wanted me to be a watchmaker," said the clown, known professionally as Grock.

Born in Reconvilier in the Swiss Bernese mountains, Grock has played before most of the crowned heads of Europe. He counted among his friends such monarchs as Czar Nicholas of Russia, William II, Albert and Leopold of Belgium and George V of England.

JES' RAMBLIN'

(Continued From First Page)

With Children's Emotional Problems."

Immediately before the meeting early arrivals will be favored by being given an opportunity to inspect this fine new school building.

Yes, Irene is off again. We just can't keep her home all the time. This trip is to Chicago to attend the annual meeting of the advertising executives of American dailies.

Her trips are always productive of worthwhile results, for example, the one a year ago, furnished her with original advertising ideas that in only one case, produced sufficient revenue to pay every dollar of her expenses to and from the convention.

She's a girl that brings home the bacon!

Many times newsmen wonder as to what features in a daily paper are most popular. At Baylor University in Texas, the librarian conducted a straw vote.

This balloting disclosed that girls read the comics first while boys go for sport pages.

All the students indicated they read some of every section of dailies. Also it was disclosed that less than one per cent of the students spend spare time reading such magaines as Harpers, Atlantic Monthly, or Saturday Review of Literature. But on the other hand True Confessions and True Story ranking second and eighth respectively in national circulation, failed at Baylor to even place in the survey.

It's odd but true: Three students named Martha Williams attend Neville High School. Also each girl's mother is named Thelma.

Happy Birthday!

January 25 — Jo Francis Petagna, Mrs. A. R. Doughty, Mrs. Vernon Harrell.

January 26 — Charles Bearden, Mrs. Steve L. Powell, Mrs. Lorena Pettit, J. B. Evans, Norma Murray, Mrs. F. C. Brown.

January 27 — Mrs. L. W. Parker.

January 28 — Mrs. Helen Blanchard, Sidney Paul Johnson, Bobby Peden, Mrs. Mildred Pearce, Dorothy Lynn Wilhite.

January 29 — Martin C. Risley, Mrs. David Perkins, M. H. Lindsay, Harold Hunt, Mrs. R. Frank Thompson, Mrs. U. N. Bradford.

January 30 — Mrs. D. E. West, W. L. Husted, Jr., Mrs. B. R. Roe.

January 31 — A. L. Tatum.

INVEST IN FIRST MORTGAGES
on REAL ESTATE in Ouachita Parish
8%
MASON-PEARSON, INC.
Dealers in First Mortgage Notes
305 S Grand Monroe, La.

TWO TURBINES are quicker than One

We raised our eyebrows the first time the engineers told us about it.

A *new* Dynaflow Drive? Better than the one that over a million and a third people are so happy with?

That's right, the engineers assured us. A new Dynaflow that's just as smooth, just as simple to operate—but far faster and quieter on getaway, and a great deal more efficient.

This, we told ourselves, we have to see. And we did.

We tried the new Golden Anniversary Buick with Twin-Turbine Dynaflow Drive*—and mister, it's spectacular!

As before, no gears ever shift in this wonder drive.

As before, you have infinite smoothness through every speed range—feel wonderfully fresh and relaxed even after a long day's drive.

But on getaways you can soar to cruising speed in less than a half dozen seconds—and with lullaby quiet.

At every speed range you have more efficient power transfer. Acceleration is increased 20%, but with fewer engine revolutions—which means you get going quicker, with less engine speed, less getaway sound.

What works these wonders is a new kind of engineering which places two turbines instead of one in the Dynaflow transmission. At the same time, fewer parts—four elements instead of five—simplify the unit even more.

But there's more than just this sensational Twin-Turbine Dynaflow to be had in the 1953 Buicks.

There's new power — including the world's most advanced V8 Engine in SUPERS and ROADMASTERS. There's a still finer Million Dollar Ride. There's superb new comfort and handling ease, and a host of other advances—87 in all.

Why not come in this week and try one of the greatest Buicks in fifty great years?

**Standard on Roadmaster, optional at extra cost on other Series.*

Television treat—the BUICK CIRCUS HOUR—every fourth Tuesday.

THE GREATEST BUICK IN 50 GREAT YEARS

Enter GENERAL MOTORS $194,000 BETTER HIGHWAYS CONTEST
See Your Buick Dealer for contest blanks and full information

WHEN BETTER AUTOMOBILES ARE BUILT BUICK WILL BUILD THEM

LENNON MOTOR CO., INC.

212 N. 3rd St. Dial 3-3464

Workshop On Teaching Language Arts Is Held

About 400 supervisors, principals and teachers attended Saturday's workshop on teaching language arts, sponsored by the Department of Teacher Education at Northeast State.

Lectures, illustrated discussions and exhibits were emphasized at the clinic held in Brown auditorium. The project carried college credit for persons who met requirements outlined by William M. Smith, dean of the college and director of teacher education.

Featured speaker of the event was Miss Rose Bailey, assistant professor of education at Louisiana State University and national authority on the teaching of manuscript writing.

She suggested ways of developing a readiness in pupils for writing and gave specific means of teaching manuscript writing in the first grade. Her discussion covered the transition stage to cursive writing for third grade children.

Adding to the practical factors of her lecture, Miss Bailey gave a laboratory group of teachers specific instruction in the shaping of letters.

James W. Parkerson of Northeast State's speech faculty emphasized ways in which teachers can work more effectively in classes with children who have speech defects. He pointed out several defects which instructors can recognize and suggested special speech activities designed to develop these children.

Miss Jimmie Pace, representative of the Webster Publishing Company, gave instruction on methods of teaching spelling to various grade levels. She stressed the relationship between the teaching of spelling and other language arts.

Methods of developing in children a love for literature were discussed by Miss Julia Wossman, retired principal of Barkdull Faulk School and now owner of the Children's Bookshop in Monroe. She used a display of titles from the shop to illustrate her talk.

Besides Miss Wossman's display, the Webster Publishing Company had an exhibit of books and school supplies in the foyer of Brown Hall.

Members of the workshop were welcomed by President Lewis C. Slater.

School personnel attending the clinic represent — principally the following parishes: Caldwell, Concordia, DeSoto, East Carroll, Lincoln, Madison, Morehouse, Ouachita, Rapides, Richland, Sabine Webster, West Carroll.

POLIO VICTIM GETS NEW HOME

Workers Win Race To Finish House Before She Was Evicted

CHICAGO, Jan. 24 (AP)—Volunteer workers today won in a 24-day race to build a house for a young mother, stricken with polio, before a court order would force her to vacate her present home.

The community project in suburban Park Ridge will provide the woman—an iron lung patient—with a $50,000 home equipped with gimmicks and gadgets never used before in a residence.

In fact, some of the special equipment in the house had not even been invented when Mayor Alfred Haake broke ground for the building Jan. 1.

Ninety-two workmen labored day and night, without pay, to complete the house.

The marathon project, financed by contributions, was conceived last month when the polio victim, Mrs. Mary Elizabeth Kitsmiller, 27, was ordered evicted from her present home at the insistence of her mother-in-law.

County Judge Clarence A. Tillema gave Mrs. Kitsmiller 90 days or until March 16 to move out of the house rented from Mrs. Marion Kitsmiller, 50, of Evanston, the mother of the polio patient's estranged husband.

The elder Mrs. Kitsmiller complained her daughter-in-law hadn't paid the $95 monthly rent for the house which she occupied with her 6-year-old son, James, and her parents.

Ben Sears, a Park Ridge contractor, suggested to church and civic groups that he be allowed to build the young mother a $20,000 house. He said he would charge no more than the rock bottom price for materials.

The groups accepted the contractor's offer and began soliciting contributions. Sears began building.

As the project advanced, Sears thought of items that should be included in the house to make life more pleasant for a woman in an iron lung.

The result: the building which was completed today would have cost more than $50,000 if normal prices had been paid for labor and materials. However, Sears said he would charge $5,200 for the five-room ranch type house.

Next week, volunteers will install a hydrotherapy bath and the house will be ready to become a home.

Also installed was an overhead crane and hoist so Mrs. Kitsmiller could be lifted into the bath with ease and safety.

Other gadgets include:

A six station intercommunication system that can be operated without switches. Such a system did not exist before engineers designed one for the Park Ridge project.

A special pull-cord switch, hanging from the ceiling, which will allow Mrs. Kitsmiller to receive and place telephone calls by tugging the cord with her teeth.

A special switch to operate the home's television set. The woman will blow on the control to set up electrical impulses that will change channels.

Large mirrors mounted on the ceiling so Mrs. Kitsmiller can see all parts of the room and into other rooms.

Many of the special appliances as well as much of the materials used in the house were donated by manufacturers and distributors.

The house includes a living-dining room combination, kitchen, two bedrooms, bath and utility room.

The Kitsmillers are expected to move into the house March 11 or 12.

Mrs. Kitsmiller has been in an iron lung most of the time since she was stricken Aug. 16, 1951. She has a separate maintenance suit pending against her husband, James, 28, charging desertion. He has filed a cross bill alleging adultery, a charge she denies.

ANGOLA ESCAPEE HELD IN JOPLIN

Freed On $5,000 Bond On Charge Of Armed Robbery

CARTHAGE, Mo., Jan. 24 (AP)—Rubie Charles Jenkins, 32, a Louisiana state penitentiary escapee, was freed today on bonds totaling $5,000 after making appearances in two magistrate courts.

At his arraignment on an armed robbery charge, Jenkins was freed on $2,500 bond and his preliminary hearing set for Tuesday.

Jenkins was taken to a magistrate court at Joplin where he was freed on $2,500 bond on a fugitive warrant.

He was arrested in Carthage Wednesday shortly after three Oklahoma men were taken into custody. They were charged with armed robbery of a liquor store in which $15,000 in cash and merchandise was taken on Jan. 12.

Charged with Jenkins in the robbery are Ben F. Trantham, 28, of Muskogee; Glen A. Jackson, 33, of Vinita; and Guy Payne, 31, of Sallisaw. They are free on bonds of $1,000.

At Baton Rouge, La., Reed Cozart, assistant director of the Louisiana Department of Institutions, said Jenkins was given a 30-day reprieve by former Gov. Earl Long in June 1951 but never returned.

Louisiana Gov. Robert Kennon issued an executive order yesterday rescinding the furlough.

According to records at Angola, Jenkins was sentenced in February 1951 in Shreveport on a charge of aggravated battery. He was given 10 years for participating in the pistol whipping of a man who had given testimony against him in another case.

Baby-Sitter Rules Backed By Survey

CHICAGO (U.P.) — Establishing minimum standards for all baby-sitters is favored by a majority of the leading child psychologists in the United States, according to a survey.

More than 52 per cent of the 390 experts questioned by the Parents' Consultation Service of the Book House for Children approved the idea of such standards being formulated at city and state levels as a public health and welfare measure.

But some felt it was "not practical" because of the many difficulties to be encountered to make the plan operative. Some expressed concern over the possibilities in the plan "for further regimentation and red tape, in a way of life that is already far too complicated for comfort."

Several felt the answer could be found in more and better training courses for baby-sitters.

Giant earthworms of Australia often are an inch thick and about seven feet long.

Many species of snakes eat chicken eggs by swallowing them whole.

N. J. Woman Barber Excels At Shaving

BLOOMFIELD, N. J. (U.P.— Mrs. Monica Boehler has been shaving for 38 years — shaving men, that is.

She and her husband, Emil, comprise the only husband-wife barber team in New Jersey.

Mrs. Monica started her tonsorial work in her native Austria while still a girl, taking over her father's barber shop in Vorarlberg.

Emil readily concedes his wife's superiority in the shaving department.

"She has the lighter touch," he explained. For haircuts, he said, customers often flip a coin when both chairs are empty.

A crop of maize matures somewhere in the world every month of the year.

RECEIVE PROMOTIONS — Major Henry A. Coenen, head of the local Organized Reserve Corps, is shown giving instructions to four members of the ORC unit who recently received promotions. Pictured from left to right, they are Captain John M. Kirkland, Captain Loren E. Thornton, M/Sgt. Pete J. Butitta and A1/c Louis M. Bennett. Major Coenen is seated. (Staff photo by Clyde Blow.)

Deaths

MRS. JOSEPHINE FERRELL

BASTROP, Jan. 24 (Special)—Mrs. Josephine Dunn Ferrell, 88, died at the home of her daughter, Mrs. W. H. Griffin, this morning. She had been ill for about one year.

Mrs. Ferrell, who was born in Franklin county, Miss., had lived in the parish for approximately 13 years. She was a member of the Bastrop Assembly of God church.

She is survived by two sons, Luther McIntyre of Gilbert and Ferris McIntyre of Bastrop, one daughter, Mrs. W. H. Griffin of Bastrop, 31 grandchildren, 50 great grandchildren and two great-great grandchildren.

Funeral services will be held at 2:30 p. m. Sunday in the Assembly of God church. The Rev. James Allen, pastor, will officiate. Burial will be in Christ's church cemetery.

Robinson's Funeral Home of Bastrop is in charge of arrangements.

INFANT THORNTON

The infant daughter of Mr. and Mrs. Alton B. Thornton, of Monroe, died at birth early Saturday in a local sanitarium.

Funeral services were held Saturday afternoon in Springhill cemetery, at Swartz, with Rev. H. M. Roach, pastor of the Swartz Baptist church, officiating.

Funeral arrangements were under direction of Hall Funeral Home.

The infant is survived by her parents and three sisters, Norma Jaye Thornton, Monroe; Mrs. Helen Marie Womack, Swartz, and Mrs Betty Rose Counts, Many, and her paternal grandfather, J. W. Thornton, Decatur, Miss.

MRS. ALICE SOUTHERLAND

VIDALIA, Jan. 24. (Special)—Funeral services will be held at the Vidalia Baptist church at 2 p.m. Sunday for Mrs. Alice Southerland, 61, who died at her home here at 8:10 a. m. Saturday after lingering illness.

Rites will be conducted by the Rev. H. F. Mitcham, pastor, with burial to follow in the Natchez cemetery under direction of Young's Funeral home of Ferriday.

Pallbearers will be Lamar Hayes, Jack Anderson, O. O. Johnson, J. D. Crow, T. J. Latham, O. J. Boles, D. B. Hughes and Wade Garrett.

A native of Monterey in Concordia parish, Mrs. Southerland was a lifelong resident of this vicinity and was a member of the Monterey Christian church.

She is survived by her husband, J. H. Southerland; three sons, Jesse Boatner Cross, John Allen Cross and Howard Leslie Southerland of Vidalia; two daughters, Mrs. Charles Knapp and Rita Louise Southerland of Vidalia; two brothers, Newman Ferrell of Monroe and H. O. Ferrell of Biloxi; two sisters, Mrs. K. S. Magoun, Sr., and Mrs. C. M. Sturgeon of Vidalia, and six grandchildren.

MRS. LULA JONES RIGGS

FERRIDAY ,Jan. 24. (Special)—Funeral services will be held at 4 p.m. Sunday for Mrs. Lula Jones Riggs, widow of the late Charles A. Riggs of Ferriday, who died in a hospital here at 1 p.m. Saturday following a long illness.

Rites will be conducted in the Young's Funeral home chapel by the Rev. Don Alverson, and burial will be in the family plot in the Natchez cemetery under direction of Young's.

Pallbearers include Noah Cross, Marcus Schuchs, Charles Ferguson, and Paul John and Charles Riggs.

Mrs. Riggs is survived by four daughters, Myrtle Chapline and Mrs. Randall Ferguson of Natchez, Mrs. F. E. Anderson of Denver and Mrs. Byron O'Quinn of Fayette, Miss.; four sons, George W. Chapline of Navco, Ala., Charles A. and Paul W. Riggs of Jonesville and John Riggs of Ferriday, and 14 grandchildren.

MRS. MARGARET FOLDS

WINNSBORO, Jan. 24. (Special) —Mrs. Margaret Adams Folds, died in a Winnsboro hospital today. She resided with one of her brothers in Bastrop.

Funeral services will be held at Boeuf River Baptist church at 2 p.m. Sunday with the Rev. Jimmie Lee Eppinette of Monroe officiating. He will be assisted by the Rev. George Adams of Crowville and the Rev. Buckelew.

Burial will in Ogden cemetery under the direction of the Brown-Young Funeral Home.

She is survived by four sons, H. W. Folds, Pioneer, Marvest Folds, Bastrop, G. C. Folds, Bastrop, Dennis Folds, Opelousas; two daughters, Mrs. A. E. Burris and Mrs. J. Floyd Burris, both of Odessa, Tex.; two brothers, R. L. Adams and L. J. Adams of Winnsboro, 13 grandchildren and four great grandchildren.

Pallbearers will be the grandchildren.

FOSTER LEWIS

Foster Lewis, 37, civil engineer in Barnwell, S. C., and a former resident of Monroe, died yesterday at his home in Barnwell of a heart attack.

Lewis, who lived in Monroe about three years ago, was a former student at Northeast State College.

The body will be brought back here and funeral services will be held in Monroe.

He is survived by his wife, Mrs. Lavon Waters Lewis, one daughter, Lee Anne Lewis; his mother, Mrs. Fannie Lewis of Tallulah, and one brother, Willard Lewis of Ashland, Tenn.

MRS. CALLIE THARP

Rayville, Jan. 24 (Special)—Mrs. Callie Tharp, 51, died today at her residence on the Bee Bayou Road near Rayville.

Funeral arrangements are incomplete. Burial will be in Hall Cemetery at Alto under the direction of the Mulhearn Funeral Home of Rayville.

Mrs. Tharp is survived by her husband, Willie Tharp; six daughters, Mrs. Ruth Mae Ratcliff, Rayville, Mrs. Lucille Brister, Jr., West Monroe, Mrs. Marie Freeland, Rayville, Mrs. Lois Payne, Bastrop, Mrs. Marselett McCradle, San Diego, Calif., and Miss Allie Belle Tharp, Rayville; two sisters, Mrs. Jessie Eppinette and Mrs. Annie Eppinette, both of Monroe; five brothers, Ladell Fautherree, Transylvania, Lofton Fautherree of Springhill, Harvey Fautherree of Monroe, Joe Fautherree of Bastrop, and Andrew Fautherree of Monroe, and 14 grandchildren.

The remains will be at the residence until the time for funeral services.

BANK ROBBERY

(Continued From First Page)

an bought it, paying $1550 in small bills. The papers were made out in the name of the woman who is being sought by the FBI.

J. L. Cates, Houston taxicab driver, told police he had picked up a woman Wednesday at a downtown hotel and driven her to a tourist court. After waiting 40 minutes at the court, Cates said, the woman returned, accompanied by a man, and he drove them to the automobile company.

Cates gave police a description of the couple.

J. M. Goslin, Caddo Parish chief deputy, said two men walked into the Caddo Bank & Trust Company at Gilliam Tuesday morning and held up the bank's vice president and cashier. Customers who came into the bank while the robbery was in progress were tied up.

Goslin said the men escaped in an automobile which had been stolen in Carthage, Tex.

JETS SIGHTED

(Continued From First Page)

dar sites on Hokkaido would take the traveler a distance of 6,300 miles.

Supplies are dropped by parachute to some radio-relay stations.

Temperatures in Northern Hokkaido range far below zero. At one radar station there is a security fence 10 feet high. Snow is already so deep you can walk over the fence.

When Russian planes approach Japanese territory—as they do almost daily—the radar warning touches off a defensive alert. Thunderjets and Sabrejets streak down icy, snowy runways of northern air bases and soar skyward on missions of interception.

Besides such frequent alerts, U. S. jets patrol Hokkaido skies by day and night.

On many occasions, by accident or design, Russian MIGs have crossed the line into Japanese territory.

"Some crossings may have been accidental," said Low, "But I know, from the path and direction, that others were not accidental."

U. S. Sabre jets have been patroling Northern Japan since December 15, ready to shoot down any intruding MIGs. The Japanese government warned this month that hostile aircraft violating Japanese territory would be shot down.

The nearest of the Russian-held Kurile Islands is only 4½ miles from Northeastern Hokkaido. At the jet speed of 600 miles per hour, that distance is covered in about 26 seconds.

This and other Northern U. S. airbases in Japan are well defended by anti-aircraft artillery. Fuel storage tanks are underground, as are vital war rooms and equally important radar centers.

Col. George R. Sutherlin of Alexandria, La., commanding officer of the aircraft control and warning group for Northern Japan showed a reporter the workings of a principal radar and communications center, deep under the ground.

"A direct hit by a 1,000 pound bomb wouldn't bother us here," he declared.

The darkened room, with many radar sets and Air Force personnel talking into radio phones, was a communications center for the Ground Control Intercept (GCI system built to protect Japan).

"Here," said Sutherlin, "we can keep our fighter planes in touch with the enemy. When you are in a jet traveling 600 miles an hour, you can't see much—especially if the enemy is coming at you at 600 miles per hour. That adds up to 1,200 miles per hour."

Anti-aircraft units in Northern Japan also receive quick word on any unidentified aircraft.

"If anything broke we would get the full force of the first blow," said Col. George W. Pardy, commander of one of the bases. "In the absence of an actual war, I suppose we are as close to being front-line troops as you can get."

One of the fanciest stables at Hialeah is operated by Horatio Luro of Argentina. He dresses his exercise boys in canary-colored sweaters. The grooms wear paddock coats.

ARRESTED — Glenn Shelton Orren, above, confessed recently to burglarizing the Monroe Western Union office in 1951 along with others throughout the country. Orren, 34, of Beckley West Virginia, was apprehended by authorities in Chillicothe, Ohio.

Village Landmark Saved In New York

GOSHEN, N.Y., (AP)—When the village board recently found itself hard-pressed for funds to repair the village clock in the Presbyterian Church tower, out-town help saved the day.

John W. Richardson of White Plains sent word that he would put up $600 of the estimated $1,800 repair cost because as a boy at the village school he learned to tell timeby the village clock. Another Goshen native, Dr. C. Hudson Thompson, offered to match the amount as a memorial to a beloved uncle, former organist at the church. The village now thinks it may be able to scrape up the other $600 if sentiment does not move other individuals to contribute.

It was just 100 years ago that subscribers to a town clock fund first decided to give a timepiece to the village.

Clown Going Strong After Half Century

IMPERIA, Italy (AP)—A former Latin professor claims to be one of the oldest active clowns in the world. Although 73, Adriano Wettach doesn't feel like an old man yet and has no thoughts of retiring.

Making people laugh for the past half century has kept him young, he claims. "My folks wanted me to be a watchmaker," said the clown, known professionally as Grock.

Born in Reconvilier in the Swiss Bernese mountains, Grock has played before most of the crowned heads of Europe. He counted among his friends such monarchs as Czar Nicholas of Russia, William II, Albert and Leopold of Belgium and George V of England.

JES' RAMBLIN'

(Continued From First Page)

With Children's Emotional Problems."

Immediately before the meeting early arrivals will be favored by being given an opportunity to inspect this fine new school building.

Yes, Irene is off again. We just can't keep her home all the time. This trip is to Chicago to attend the annual meeting of the advertising executives of American dailies.

Her trips are always productive of worthwhile results, for example, the one a year ago, furnished her with original advertising ideas that in only one case, produced sufficient revenue to pay every dollar of her expenses to and from the convention.

She's a girl that brings home the bacon!

Many times newsmen wonder as to what features in a daily paper are most popular. At Baylor University in Texas, the librarian conducted a straw vote.

This balloting disclosed that girls read the comics first while boys go for sport pages.

All the students indicated they read some of every section of dailies. Also it was disclosed that less than one per cent of the students spend spare time reading such magaines as Harpers, Atlantic Monthly, or Saturday Review of Literature. But on the other hand True Confessions and True Story ranking second and eighth respectively in national circulation, failed at Baylor to even place in the survey.

It's odd but true: Three students named Martha Williams attend Neville High School. Also each girl's mother is named Thelma.

Happy Birthday!

January 25 — Jo Francis Petagna, Mrs. A. R. Doughty, Mrs. Vernon Harrell.

January 26 — Charles Bearden, Mrs. Steve L. Powell, Mrs. Lorena Pettit, J. B. Evans, Norma Murray, Mrs. F. C. Brown.

January 27 — Mrs. L. W. Parker.

January 28 — Mrs. Helen Blanchard, Sidney Paul Johnson, Bobby Peden, Mrs. Mildred Pearce, Dorothy Lynn Wilhite.

January 29 — Martin C. Risley, Mrs. David Perkins, M. H. Lindsay, Harold Hunt, Mrs. R. Frank Thompson, Mrs. U. N. Bradford.

January 30 — Mrs. D. E. West, W. L. Husted, Jr., Mrs. B. R. Roe.

January 31 — A. L. Tatum.

INVEST IN FIRST MORTGAGES
on REAL ESTATE in Ouachita Parish
8%
MASON-PEARSON, INC.
Dealers in First Mortgage Notes
306 S. Grand Monroe, La.

TWO TURBINES are quicker than One

WE raised our eyebrows the first time the engineers told us about it.

A *new* Dynaflow Drive? Better than the one that over a million and a third people are so happy with?

That's right, the engineers assured us. A new Dynaflow that's just as smooth, just as simple to operate—but far faster and quieter on getaway, and a great deal more efficient.

This, we told ourselves, we have to see. And we did.

We tried the new Golden Anniversary Buick with Twin-Turbine Dynaflow Drive*—and mister, it's spectacular!

As before, no gears ever shift in this wonder drive.

As before, you have infinite smoothness through every speed range—feel wonderfully fresh and relaxed even after a long day's drive.

But on getaways you can soar to cruising speed in less than a half dozen seconds—and with lullaby quiet.

At every speed range you have more efficient power transfer. Acceleration is increased 20%, but with fewer engine revolutions—which means you get going quicker, with less engine speed, less getaway sound.

What works these wonders is a new kind of engineering which places two turbines instead of one in the Dynaflow transmission. At the same time, fewer parts—four elements instead of five—simplify the unit even more.

But there's more than just this sensational Twin-Turbine Dynaflow to be had in the 1953 Buicks.

There's new power — including the world's most advanced V8 Engine in SUPERS and ROADMASTERS. There's a still finer Million Dollar Ride. There's superb new comfort and handling ease, and a host of other advances—87 in all.

Why not come in this week and try one of the greatest Buicks in fifty great years?

**Standard on Roadmaster, optional at extra cost on other Series.*

Television treat—the BUICK CIRCUS HOUR —every fourth Tuesday.

THE GREATEST BUICK IN 50 GREAT YEARS

Enter GENERAL MOTORS $194,000 BETTER HIGHWAYS CONTEST
See Your Buick Dealer for contest blanks and full information

WHEN BETTER AUTOMOBILES ARE BUILT BUICK WILL BUILD THEM

LENNON MOTOR CO., INC.

212 N. 3rd St. Dial 3-3464

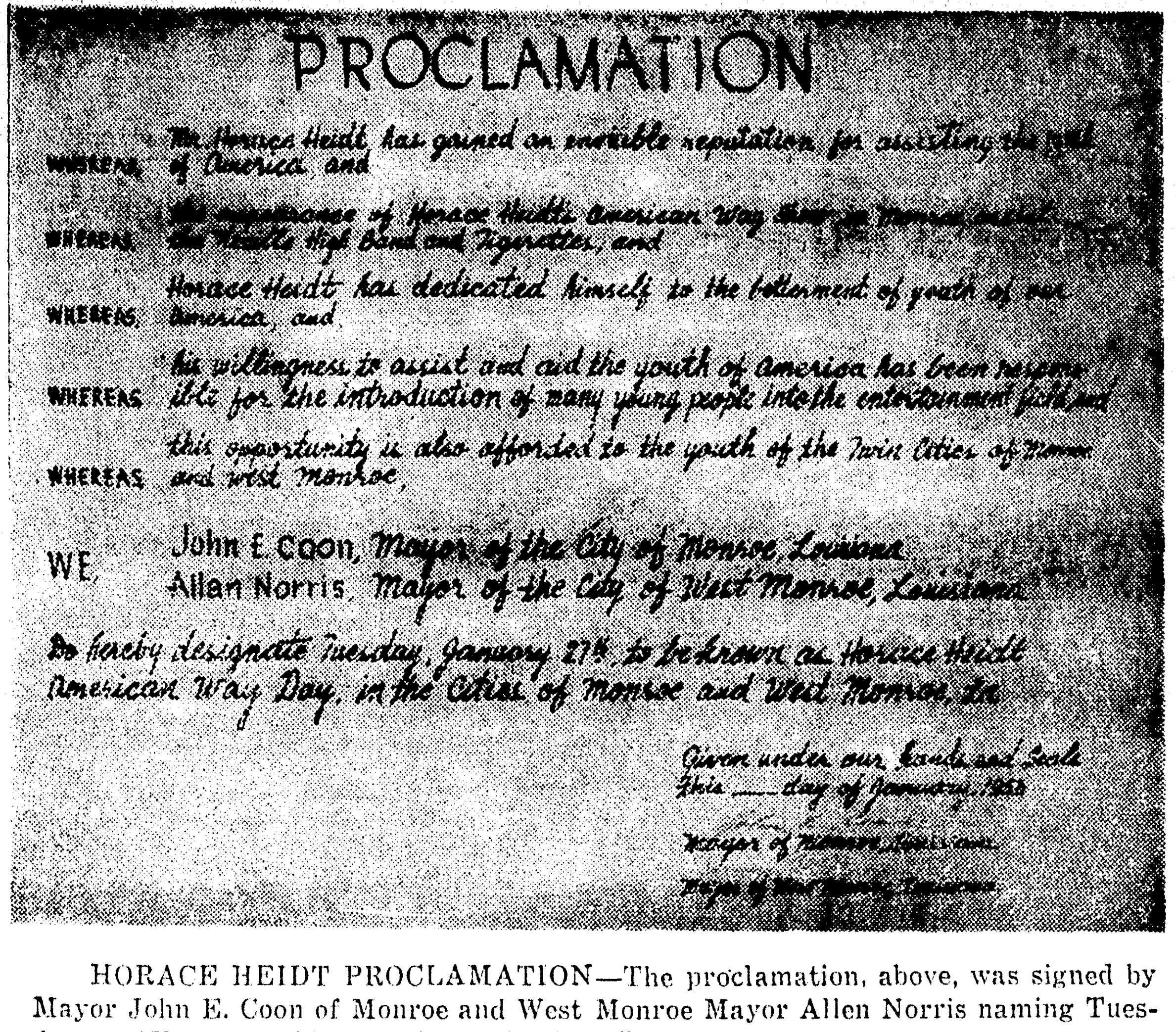
PROCLAMATION

WHEREAS, Mr. Horace Heidt has gained an enviable reputation for assisting the youth of America, and

WHEREAS, the appearance of Horace Heidt's American Way Show in Monroe [illegible] the Neville High Band and Tigerettes, and

WHEREAS, Horace Heidt has dedicated himself to the betterment of youth of our America, and

WHEREAS, his willingness to assist and aid the youth of America has been responsible for the introduction of many young people into the entertainment field and

WHEREAS, this opportunity is also afforded to the youth of the Twin Cities of Monroe and West Monroe,

WE, John E. Coon, Mayor of the City of Monroe, Louisiana
Allan Norris, Mayor of the City of West Monroe, Louisiana

Do hereby designate Tuesday, January 27th, to be known as Horace Heidt American Way Day, in the Cities of Monroe and West Monroe, La.

Given under our hands and Seals
this ___ day of January, 1953

Mayor of Monroe, Louisiana

Mayor of West Monroe, Louisiana

HORACE HEIDT PROCLAMATION—The proclamation, above, was signed by Mayor John E. Coon of Monroe and West Monroe Mayor Allen Norris naming Tuesday as "Horace Heidt American Way Day."

PETERSON PUT IN HEIDT SHOW

Monroe Boy, Typical American, On Program Tuesday Night

A typical American boy, red-headed with blue eyes, Reese Peterson, of Monroe, will appear on the Horace Heidt program at Neville High School Tuesday night.

Reese, son of Mr. and Mrs. C. R. Peterson, 116 McGuire Street, was named as one of the winners in the audition contests held here last week by Heidt's personal representative.

The youthful junior at Neville High School will play a jazz selection on his trumpet entitled, "When The Saints Go Marching In." This was also the number which won him a top spot among the 37 other acts appearing for auditions.

Reese, who is an active member of the Neville High School band, has been a member of the organization since he entered high school.

His association with jazz music started when he, along with two other Neville students, formed a three piece band centered around jazz. The high school unit played on the KNOE School Hilites program and also traveled to Alexandria to play for the Veterans at the V. A. hospital.

The other two members of the band were Albert Ellis, who played the drum, and Lela Bess Kite on the piano.

Reese has also played with the Commodores, a band at Northeast Louisiana State College.

Asked how he felt concerning his forthcoming appearance on the Heidt show Reese answered with a big smile, "Great." Reese has made no plans concerning the future if he wins a spot on the national hook-up of the show.

His future plans calls for enrollment at Northeast after finishing high school with his studies centered around music.

TRUMPET PLAYER — Reese Peterson, above, junior student at Neville High School, is shown in his band uniform and blowing the prized trumpet which he will play on the Horace Heidt show Tuesday night. Reese will play a jazz selection on the famous show.

JIMMY SISCO IN HEIDT SHOW

Entertainer Will Be Joined By Ann Ray And Ada Beth Dollar

Jimmy Sisco, who last fall appeared on a New York television broadcast, will present the number at the Horace Heidt program, which will appear at the Neville auditorium Tuesday night. The Heidt show is being sponsored by the Neville High school band.

Joining Sisco for the presentation of the Calypso, a Jack Cole number which received wide acclaim, will be Miss Ann Ray and Miss Ada Beth Dollar. Cole, who works between the New York stage productions and screen commitments in Hollywood, was choreographer for the picture "I Don't Care Girl," which recently appeared in a local theatre.

Sisco received his first break in the dancing field at the Thunderbird Hotel in Las Vegas, while in the Air Force. At that time, Hal Braudis, production manager for the hotel floorshow, engaged Sisco as dancer in the program. Following the Thunderbird engagement, Sisco moved to the El Rancho Vegas and the Last Frontier, both known for their lavish stage productions.

While working at the Last Frontier, Miss Mildren Gussie, Universal Studios, happened to see Sisco dancing and urged him to go to Hollywood for an interview and possible screen test. Shortly thereafter, he was booked as one of the dancers in the "I Don't Care Girl."

Costumes for the presentation of the Calypso Tuesday night at Neville auditorium were designed and made by Mrs. H. U. Johnson, also of Monroe.

Mother Of 11 Children Found Guilty Of Murder

MADISONVILLE, Tenn., Jan. 24 —UP—A triangle murder trial of a mother of 11 children and her ex-convict brother-in-law that aroused wide interest in this mountain town ended Saturday in a guilty verdict and sentences of 99 years and a day for each defendant.

A jury found Mrs. Mose Bivens and Carra Bivens guilty of the Dec. 9 shotgun slaying of her 65-year-old husband. The jury heard testimony that they first tried to poison hin in various ways, even by putting spiders in his coffee.

The verdict was announced to a packed courtroom and quickly relayed to crowds that thronged the courtyard outside.

This county seat was shocked by the allegations that Mrs. Bivens, 45, had lived intimately both with her 65-year-old husband and his younger brother in the four-room house where seven of her children also resided.

Police said that Mrs. Bivens and her lover, Carra Bivens, were found in bed together two hours after Mose Bivens was slain.

There are 400,000 Indians on more than 200 reservations in the United States.

ATHLETE — Eighteen-year-old Rudolph Dozier, winner of the audition program to appear on the Horace Heidt show, is shown above practicing basketball at the Delhi High School gym. Dozier, who will render a vocal selection on the program, is one of Delhi's star basketball players.

HORACE HEIDT DAY IS NAMED

Tuesday Proclaimed By Mayors For Official Observance

Tuesday has been proclaimed by the mayors of the Twin Cities as "Horace Heidt American Way Day."

A large parade will wind down DeSiard Street Tuesday afternoon at 4 o'clock headed by the large Neville High School band featuring members of the Heidt show. The Tigerette squad will follow the members of the troop.

Heidt, along with his band members, singers and other attractions, will ride in automobiles decorated for the occasion.

Tuesday night the famous Heidt show, which will also feature two boys, one from Monroe and the other from Delhi, will appear on the Neville High School stage.

Tickets are on sale at Dew Music Co. and persons planning on attending the show are urged to get their tickets now, since only a few remain.

Pfc. Woolsey Wounded In Action In Korea

Marine Pfc. Lee Woolsey of Monroe was wounded in action Jan. 21 in Korea, his father was notified yesterday.

Raymond H. Woolsey of 303 Powell street, Monroe, said the Marine corps notified him that his son is in a Korean hospital. The extent of his wound was not revealed.

The private is the son of Mrs. Bertie Mae Payne of Oak Grove.

It requires an investment of about $8,000 to create a job in a manufacturing plant.

STARS MADE BY HORACE HEIDT

Creator Of Many Entertainers Is Headed Toward Monroe

Horace Heidt, creator of many stars in the entertainment world, is heading towards Monroe with a touring entourage of over forty entertainers in a brand new show.

This big musical attraction will play only one performance in Monroe at the Neville auditorium on the evening of Jan. 27 so make a date and get your reservations in early or get your tickets now at Dew Music Co. or contact any member of the Neville band or Tigerettes, who are bringing the popular Horace Heidt show to Monroe.

Horace Heidt is the Star Maker who has helped many along the road to stardom such as Gordon MacRae, Warner Brothers radio and picture star, Frankie Carle, the famous piano player, who composed so many fine selections including "Sunrise Serenade," Alvino Rey, who invented the electric singing guitar and who now has his own orchestra, Art Carney, one of New York's top comedian entertainers, Doodles Weaver, a side-splitting comic now appearing in night clubs, on television and in motion pictures, Fred Lowery, the Texas Redbird, The King Sisters, from Salt Lake City, Pierce Knox, the blind marimba player, Ralph Sigwald, the Caruso of the south, Buzz Adlum, musical director, Sari Barabas, coloratura soprano, discovered in Europe and first girl to win in quarter finals, and now two boys in the surrounding area of Monroe will be afforded an opportunity.

Two From Concordia At Shreveport Meet

FERRIDAY, Jan. 24 (Special)—Mrs. Velma Pankey and Mrs. Lucille Shiele, of Concordia parish are representing the Concordia Parish School board at the state school board convention held in Shreveport, Sunday through Tuesday. Mrs. Pankey is from Ferriday and Mrs. Shiele is from Vidalia.

RUDY DOZIER IS IN HEIDT SHOW

Audition Winner From Delhi Combines Athletics With Music

Athletics combined with music describes 18-year-old Rudolph Marion Dozier, of Delhi, who will appear on the Horace Heidt show.

Rudolph, son of Dr. and Mrs. R. M. Dozier of Delhi, received honorable all - state mention in the line-up of Class B football teams last year.

The versatile youngster also possesses a beautiful baritone voice. He was named as a winner on the audition programs for the Heidt show with his rendition of "If I Could Tell You."

Rudolph, who is referred to as "Sonny" or "Doc" by his family and classmates, does not limit his athletics to football, but is a star member of the Delhi High School basketball team along with being a swimming champion and taking an active part in all school activities.

At present Rudolph is taking voice lessons from Mrs. Estelle Sanders, having started this fall. He has been a member of the school glee club for two years and has also sung with the First Methodist Church choir.

The 18 - year - old youngster stated that he had always enjoyed singing, but had never taken it seriously until two years ago.

"I just didn't know what to think," Rudolph said when told that he had won a spot on the Heidt show. "I really wouldn't know what to do if I were to win," he added.

Farmerville Alderman Enters Marshal's Race

FARMERVILLE, Jan. 24. (Special)—Carl Miller of Farmerville has announced his candidacy for town marshal in the election scheduled here April 7.

Miller is presently a member of the board of aldermen.

In his announcement, he said, "I feel that I am qualified for the office and promise that I will do everything within my power to make you an efficient officer." Registration for voting in the primary election will close on March 7.

Lacrosse is the oldest organized sport in America, according to the Encyclopedia Britannica.

Ike Takes Weekend Off

WASHINGTON, Jan. 24 (AP) — President Eisenhower today put in four hours of desk work concerned mainly with war—the hot one in the Orient and the cold one the world over.

The new President checked in at 9 a.m. and quit at 1 p.m. Aides said that as a general thing, he would try to take Saturday afternoons and Sundays off to rest up for full work days during the week.

The President's first caller today was Lt. Gen. Maxwell D. Taylor, who leaves Monday for Korea to take command of the Eighth Army. He succeeds Gen. James A. Van Fleet, who is retiring.

Taylor, questioned later by newsmen, said he got a "great lift" out of talking with Eisenhower, under whose command he served in the World War II invasion of Normandy. It was a "safe assumption," he said, that Korea was discussed, but he would not elaborate.

Two other callers—Deputy Director Allen W. Dulles of the Central Intelligence Agency and Lt. Gen. Charles P. Cabell, staff director of the Joint Chiefs of Staff—figured in White House announcements.

Dulles was chosen to succeed Gen. Walter Bedell Smith as chief of the CIA. Cabell will draw Dulles' present job as CIA deputy. Smith has been nominated to become undersecretary of state.

Dr. Edward L. R. Elson, pastor of the National Presbyterian Church, also called. Eisenhower will attend services at the church tomorrow.

Two men named Jackson, although not related, arrived about noon: William H. Jackson, New York banker and former deputy chief of the CIA, and C. D. Jackson, editor-on-leave of Fortune magazine who was Eisenhower's chief speech - writer during the presidential campaign.

Banker Jackson reportedly will head a commission to review U. S. psychological strategy, with editor Jackson takng part in the study.

Budget Director Joseph M. Dodge showed up after the President had gone to lunch. He may have joined Eisenhower for talk in the White House living quarters.

Another White House announcement was that Adm. Alan G. Kirk, former ambassador to Moscow, has resigned as director of the psychological strategy board. Deputy Director George A. Morgan takes over as acting director.

Why Grow Old?

By Josephine Lowman

Helps Prevent Colds Proper Care Of Feet

Few people WINTERIZE their feet as effectively as they do their cars! Yet the way you care for your feet in winter weather can have a drastic effect on how many colds you have. Did you know that cold, clammy feet can lower body temperature and make you more susceptible to the sniffles?

Many women make the mistake of thinking that stockings and closed toe and heel shoes give them all of the protection they need. Keeping the feet warm not only helps prevent colds but also chilblains. In very cold weather wear two pairs of stockings instead of only one. Two pairs are better than one extra heavy pair. You can use light weight cotton socks under woolen ones and cotton footies under your nylons.

Another important factor in winter foot care is good circulation. Closed shoes must be carefully fitted since they inhibit circulation more than summer footgear does. Impeded circulation will bring on chilblains faster than a trip to the Arctic. Be certain that your shoes are of a size which fits your larger foot. No one has feet exactly the same size. Also wear stockings which are at least a half inch longer than your big toe.

Be sure to give your feet plenty of room in winter weather and form the habit of exercising them by wiggling the toes periodically. This is especially true of tall girls since their hearts have to work a bit harder to keep their hands and feet warm.

Rubbers and overshoes of all kinds are splendid as protection in severe weather but they should not be worn in the house or on trains or long bus rides. They produce excess perspiration. Then when the perspiration cools the feet become chilled and you are a fine prospect for any cold germ which may be lurking around.

Keep your circulation speeded up by toe wiggling and ankle rolling. Roll the feet outward and then back several times. Also do this: Stand tall, lift the toes from the floor and then return them to the floor. Good circulation and warm feet that do not perspire will go a long way toward keeping the sniffles from your door.

We read and hear about such simple health rules but often do not take them seriously. Yet, if the colds which harass us could be traced, we would very often find that they got us by the throat because of some health rule we broke. We should take care to avoid as many colds as possible and foot care is an essential part of this routine.

Add to that enough sleep, nourishing but not overrich food, and lack of fatigue, plus cod liver oil or some vitamin capsule which gives us a daily dosage of vitamin D in lieu of summer sunlight, and your cold season will be much more comfortable and much happier.

If you would like to have my leaflet No. 14 "Take Care of Your Feet," send a self-addressed, stamped envelope with your request to Josephine Lowman in care of the Morning World.

Tomorrow: "Leather Soles Better Winter Foot Protection."

During winter weather keep your circulation speeded up by toe wiggling. Stand tall, lift the toes from the floor and then return them to the floor.

They're So Pretty For Young Girls

Girls of grade-school age like variety in frocks for party wear as well as every-day. The two styles pictured are as pretty as can be—the perfect answer to a letter from a friend in Virginia.

Pattern No. 8869 is a sew-rite perforated pattern in sizes 6, 8, 10, 12, 14 years. Size 8, 2c yards of 39-inch.

Pattern No. 8856 is a sew-rite perforated pattern in sizes 6, 8, 10, 12, 14 years. Size 8,2⅞ yards of 39-inch.

Two separated patterns, 30 cents each.

For these patterns, send 30 cents for each, in coins, your name, address, sizes desired, and the pattern number to Sue Burnett, Morning World, 1150 Ave. Americas, New York 36, N. Y.

Don't miss the new Basic Fashion for '53, spring and summer. It's a complete spring sewing guide for smart, practical wardrobes; gift pattern printed inside the book. 25 cents.

OVER BURDENED DIRT
FOR SALE—FILL DIRT
CLOSE IN HAUL—FROM
ONE YARD
TO A MILLION
TOM HICKS
PH. 3-1932 OR 5191

SEARS ROEBUCK AND CO.
Shop the ONE-STOP CATALOG WAY

Save Money ...and time

You step into only one store . . . shop only at one counter for everything you need for Spring of 1953. Between the covers of Sears new, big, general catalog you'll find the largest array of merchandise obtainable anywhere. You can save money in department after department while comfortably seated in our Catalog Sales Department.

it's jam-packed with...

- new Harmony House furnishings
- values for work-shop, auto and farm
- everything new to wear for Spring
- new features on Sears appliances

Everything is truthfully illustrated and accurately described and guaranteed to please you in every way. Your money back if you are not completely satisfied with your purchase.

Catalog purchases totaling $20 or more may be made on Sears Easy Payment Plan!

Visit Our CATALOG SALES DEPARTMENT . . .

Try this new, modern, easy way to shop and convince yourself that it's the 1953 way to save too! If you can't come in, phone us and let us explain how you too can take advantage of Sears famously low catalog prices on the things you need now.

SEARS
328 DeSiard St. Dial 3-8821

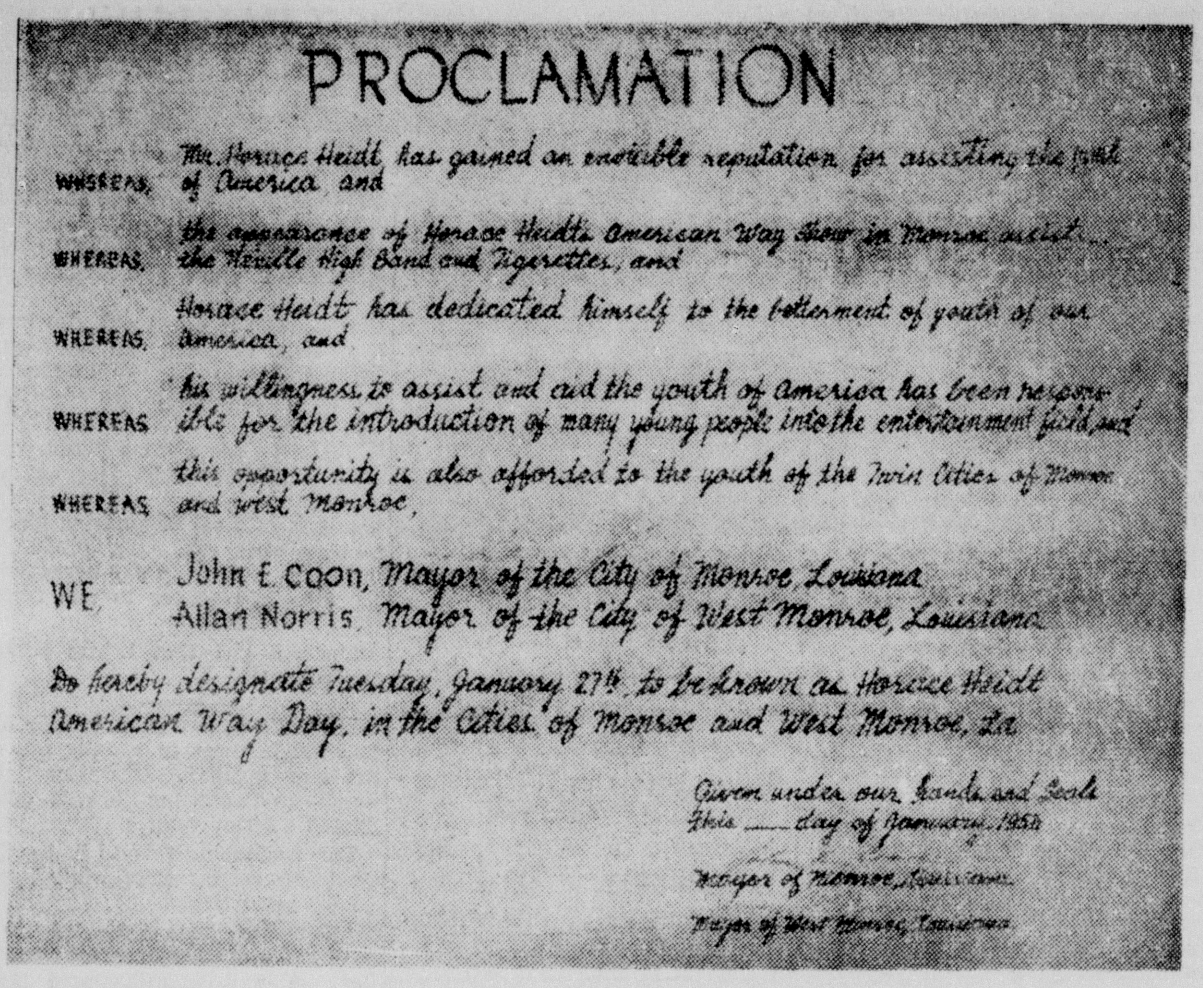
PROCLAMATION

WHEREAS, Mr. Horace Heidt has gained an enviable reputation for assisting the youth of America, and

WHEREAS, the appearance of Horace Heidt's American Way Show in Monroe assist... the Neville High Band and Tigerettes, and

WHEREAS, Horace Heidt has dedicated himself to the betterment of youth of our America, and

WHEREAS his willingness to assist and aid the youth of America has been responsible for the introduction of many young people into the entertainment field, and

WHEREAS this opportunity is also afforded to the youth of the Twin Cities of Monroe and West Monroe,

WE, John E. Coon, Mayor of the City of Monroe, Louisiana
Allan Norris, Mayor of the City of West Monroe, Louisiana

Do hereby designate Tuesday, January 27th, to be known as Horace Heidt American Way Day, in the Cities of Monroe and West Monroe, La.

Given under our hands and seals this ___ day of January, 1953

Mayor of Monroe, Louisiana

Mayor of West Monroe, Louisiana

HORACE HEIDT PROCLAMATION—The proclamation, above, was signed by Mayor John E. Coon of Monroe and West Monroe Mayor Allen Norris naming Tuesday as "Horace Heidt American Way Day."

PETERSON PUT IN HEIDT SHOW

Monroe Boy, Typical American, On Program Tuesday Night

A typical American boy, redheaded with blue eyes, Reese Peterson, of Monroe, will appear on the Horace Heidt program at Neville High School Tuesday night.

Reese, son of Mr. and Mrs. C. R. Peterson, 116 McGuire Street, was named as one of the winners in the audition contests held here last week by Heidt's personal representative.

The youthful junior at Neville High School will play a jazz selection on his trumpet entitled, "When The Saints Go Marching In." This was also the number which won him a top spot among the 37 other acts appearing for auditions.

Reese, who is an active member of the Neville High School band, has been a member of the organization since he entered high school.

His association with jazz music started when he, along with two other Neville students, formed a three piece band centered around jazz. The high school unit played on the KNOE School Hilites program and also traveled to Alexandria to play for the Veterans at the V. A. hospital.

The other two members of the band were Albert Ellis, who played the drum, and Lela Bess Kite on the piano.

Reese has also played with the Commodores, a band at Northeast Louisiana State College.

Asked how he felt concerning his forthcoming appearance on the Heidt show Reese answered with a big smile, "Great." Reese has made no plans concerning the future if he wins a spot on the national hook-up of the show.

His future plans calls for enrollment at Northeast after finishing high school with his studies centered around music.

TRUMPET PLAYER — Reese Peterson, above, junior student at Neville High School, is shown in his band uniform and blowing the prized trumpet which he will play on the Horace Heidt show Tuesday night. Reese will play a jazz selection on the famous show.

JIMMY SISCO IN HEIDT SHOW

Entertainer Will Be Joined By Ann Ray And Ada Beth Dollar

Jimmy Sisco, who last fall appeared on a New York television broadcast, will present the number at the Horace Heidt program, which will appear at the Neville auditorium Tuesday night. The Heidt show is being sponsored by the Neville High school band.

Joining Sisco for the presentation of the Calypso, a Jack Cole number which received wide acclaim, will be Miss Ann Ray and Miss Ada Beth Dollar. Cole, who works between the New York stage productions and screen commitments in Hollywood, was choreographer for the picture "I Don't Care Girl," which recently appeared in a local theatre.

Sisco received his first break in the dancing field at the Thunderbird Hotel in Las Vegas, while in the Air Force. At that time, Hal Braudis, production manager for the hotel floorshow, engaged Sisco as dancer in the program. Following the Thunderbird engagement, Sisco moved to the El Rancho Vegas and the Last Frontier, both known for their lavish stage productions.

While working at the Last Frontier, Miss Mildren Gussie, Universal Studios, happened to see Sisco dancing and urged him to go to Hollywood for an interview and possible screen test. Shortly thereafter, he was booked as one of the dancers in the "I Don't Care Girl."

Costumes for the presentation of the Calypso Tuesday night at Neville auditorium were designed and made by Mrs. H. U. Johnson, also of Monroe.

Mother Of 11 Children Found Guilty Of Murder

MADISONVILLE, Tenn., Jan. 24—UP—A triangle murder trial of a mother of 11 children and her ex-convict brother-in-law that aroused wide interest in this mountain town ended Saturday in a guilty verdict and sentences of 99 years and a day for each defendant.

A jury found Mrs. Mose Bivens and Carra Bivens guilty of the Dec. 9 shotgun slaying of her 65-year-old husband. The jury heard testimony that they first tried to poison hin in various ways, even by putting spiders in his coffee.

The verdict was announced to a packed courtroom and quickly relayed to crowds that thronged the courtyard outside.

This county seat was shocked by the allegations that Mrs. Bivens, 45, had lived intimately both with her 65-year-old husband and his younger brother in the four-room house where seven of her children also resided.

Police said that Mrs. Bivens and her lover, Carra Bivens, were found in bed together two hours after Mose Bivens was slain.

There are 400,000 Indians on more than 200 reservations in the United States.

ATHLETE — Eighteen-year-old Rudolph Dozier, winner of the audition program to appear on the Horace Heidt show, is shown above practicing basketball at the Delhi High School gym. Dozier, who will render a vocal selection on the program, is one of Delhi's star basketball players.

HORACE HEIDT DAY IS NAMED

Tuesday Proclaimed By Mayors For Official Observance

Tuesday has been proclaimed by the mayors of the Twin Cities as "Horace Heidt American Way Day."

A large parade will wind down DeSiard Street Tuesday afternoon at 4 o'clock headed by the large Neville High School band featuring members of the Heidt show. The Tigerette squad will follow the members of the troop.

Heidt, along with his band members, singers and other attractions, will ride in automobiles decorated for the occasion.

Tuesday night the famous Heidt show, which will also feature two boys, one from Monroe and the other from Delhi, will appear on the Neville High School stage.

Tickets are on sale at Dew Music Co. and persons planning on attending the show are urged to get their tickets now, since only a few remain.

Pfc. Woolsey Wounded In Action In Korea

Marine Pfc. Lee Woolsey of Monroe was wounded in action Jan. 21 in Korea, his father was notified yesterday.

Raymond H. Woolsey of 303 Powell street, Monroe, said the Marine corps notified him that his son is in a Korean hospital. The extent of his wound was not revealed.

The private is the son of Mrs. Bertie Mae Payne of Oak Grove.

It requires an investment of about $8,000 to create a job in a manufacturing plant.

STARS MADE BY HORACE HEIDT

Creator Of Many Entertainers Is Headed Toward Monroe

Horace Heidt, creator of many stars in the entertainment world, is heading towards Monroe with a touring entourage of over forty entertainers in a brand new show.

This big musical attraction will play only one performance in Monroe at the Neville auditorium on the evening of Jan. 27 so make a date and get your reservations in early or get your tickets now at Dew Music Co. or contact any member of the Neville band or Tigerettes, who are bringing the popular Horace Heidt show to Monroe.

Horace Heidt is the Star Maker who has helped many along the road to stardom such as Gordon MacRae, Warner Brothers radio and picture star, Frankie Carle, the famous piano player, who composed so many fine selections including "Sunrise Serenade," Alvino Rey, who invented the electric singing guitar and who now has his own orchestra, Art Carney, one of New York's top comedian entertainers, Doodles Weaver, a side-splitting comic now appearing in night clubs, on television and in motion pictures, Fred Lowery, the Texas Redbird, The King Sisters, from Salt Lake City, Pierce Knox, the blind marimba player, Ralph Sigwald, the Caruso of the south, Buzz Adlum, musical director, Sari Barabas, coloratura soprano, discovered in Europe and first girl to win in quarter finals, and now two boys in the surrounding area of Monroe will be afforded an opportunity.

Two From Concordia At Shreveport Meet

FERRIDAY, Jan. 24 (Special)—Mrs. Velma Pankey and Mrs. Lucille Shiele, of Concordia parish are representing the Concordia Parish School board at the state school board convention held in Shreveport, Sunday through Tuesday. Mrs. Pankey is from Ferriday and Mrs. Shiele is from Vidalia.

RUDY DOZIER IS IN HEIDT SHOW

Audition Winner From Delhi Combines Athletics With Music

Athletics combined with music describes 18-year-old Rudolph Marion Dozier, of Delhi, who will appear on the Horace Heidt show.

Rudolph, son of Dr. and Mrs. R. M. Dozier of Delhi, received honorable all - state mention in the line-up of Class B football teams last year.

The versatile youngster also possesses a beautiful baritone voice. He was named as a winner on the audition programs for the Heidt show with his rendition of "If I Could Tell You."

Rudolph, who is referred to as "Sonny" or "Doc" by his family and classmates, does not limit his athletics to football, but is a star member of the Delhi High School basketball team along with being a swimming champion and taking an active part in all school activities.

At present Rudolph is taking voice lessons from Mrs. Estelle Sanders, having started this fall. He has been a member of the school glee club for two years and has also sung with the First Methodist Church choir.

The 18 - year - old youngster stated that he had always enjoyed singing, but had never taken it seriously until two years ago.

"I just didn't know what to think," Rudolph said when told that he had won a spot on the Heidt show. "I really wouldn't know what to do if I were to win," he added.

Farmerville Alderman Enters Marshal's Race

FARMERVILLE, Jan. 24. (Special)—Carl Miller of Farmerville has announced his candidacy for town marshal in the election scheduled here April 7.

Miller is presently a member of the board of aldermen.

In his announcement, he said, "I feel that I am qualified for the office and promise that I will do everything within my power to make you an efficient officer." Registration for voting in the primary election will close on March 7.

Lacrosse is the oldest organized sport in America, according to the Encyclopedia Britannica.

Ike Takes Weekend Off

WASHINGTON, Jan. 24 (AP) — President Eisenhower today put in four hours of desk work concerned mainly with war—the hot one in the Orient and the cold one the world over.

The new President checked in at 9 a.m. and quit at 1 p.m. Aides said that as a general thing, he would try to take Saturday afternoons and Sundays off to rest up for full work days during the week.

The President's first caller today was Lt. Gen. Maxwell D. Taylor, who leaves Monday for Korea to take command of the Eighth Army. He succeeds Gen. James A. Van Fleet, who is retiring.

Taylor, questioned later by newsmen, said he got a "great lift" out of talking with Eisenhower, under whose command he served in the World War II invasion of Normandy. It was a "safe assumption," he said, that Korea was discussed, but he would not elaborate.

Two other callers—Deputy Director Allen W. Dulles of the Central Intelligence Agency and Lt. Gen. Charles P. Cabell, staff director of the Joint Chiefs of Staff—figured in White House announcements.

Dulles was chosen to succeed Gen. Walter Bedell Smith as chief of the CIA. Cabell will draw Dulles' present job as CIA deputy. Smith has been nominated to become undersecretary of state.

Dr. Edward L. R. Elson, pastor of the National Presbyterian Church, also called. Eisenhower will attend services at the church tomorrow.

Two men named Jackson, although not related, arrived about noon: William H. Jackson, New York banker and former deputy chief of the CIA, and C. D. Jackson, editor-on-leave of Fortune magazine who was Eisenhower's chief speech - writer during the presidential campaign.

Banker Jackson reportedly will head a commission to review U. S. psychological strategy, with editor Jackson takng part in the study.

Budget Director Joseph M. Dodge showed up after the President had gone to lunch. He may have joined Eisenhower for talk in the White House living quarters.

Another White House announcement was that Adm. Alan G. Kirk, former ambassador to Moscow, has resigned as director of the psychological strategy board. Deputy Director George A. Morgan takes over as acting director.

Why Grow Old?

By Josephine Lowman

Helps Prevent Colds Proper Care Of Feet

Few people WINTERIZE their feet as effectively as they do their cars! Yet the way you care for your feet in winter weather can have a drastic effect on how many colds you have. Did you know that cold, clammy feet can lower body temperature and make you more susceptible to the sniffles?

Many women make the mistake of thinking that stockings and closed toe and heel shoes give them all of the protection they need. Keeping the feet warm not only helps prevent colds but also chilblains. In very cold weather wear two pairs of stockings instead of only one. Two pairs are better than one extra heavy pair. You can use light weight cotton socks under woolen ones and cotton footies under your nylons.

Another important factor in winter foot care is good circulation. Closed shoes must be carefully fitted since they inhibit circulation more than summer footgear does. Impeded circulation will bring on chilblains faster than a trip to the Arctic. Be certain that your shoes are of a size which fits your larger foot. No one has feet exactly the same size. Also wear stockings which are at least a half inch longer than your big toe.

Be sure to give your feet plenty of room in winter weather and form the habit of exercising them by wiggling the toes periodically. This is especially true of tall girls since their hearts have to work a bit harder to keep their hands and feet warm.

Rubbers and overshoes of all kinds are splendid as protection in severe weather but they should not be worn in the house or on trains or long bus rides. They produce excess perspiration. Then when the perspiration cools the feet become chilled and you are a fine prospect for any cold germ which may be lurking around.

Keep your circulation speeded up by toe wiggling and ankle rolling. Roll the feet outward and then back several times. Also do this: Stand tall, lift the toes from the floor and then return them to the floor. Good circulation and warm feet that do not perspire will go a long way toward keeping the sniffles from your door.

We read and hear about such simple health rules but often do not take them seriously. Yet, if the colds which harass us could be traced, we would very often find that they got us by the throat because of some health rule we broke. We should take care to avoid as many colds as possible and foot care is an essential part of this routine.

Add to that enough sleep, nourishing but not overrich food, and lack of fatigue, plus cod liver oil or some vitamin capsule which gives us a daily dosage of vitamin D in lieu of summer sunlight, and your cold season will be much more comfortable and much happier.

If you would like to have my leaflet No. 14 "Take Care of Your Feet," send a self-addressed, stamped envelope with your request to Josephine Lowman in care of the Morning World.

Tomorrow: "Leather Soles Better Winter Foot Protection."

During winter weather keep your circulation speeded up by toe wiggling. Stand tall, lift the toes from the floor and then return them to the floor.

They're So Pretty For Young Girls

Girls of grade-school age like variety in frocks for party wear as well as every-day. The two styles pictured are as pretty as can be—the perfect answer to a letter from a friend in Virginia.

Pattern No. 8869 is a sew-rite perforated pattern in sizes 6, 8, 10, 12, 14 years. Size 8, 2c yards of 39-inch.

Pattern No. 8856 is a sew-rite perforated pattern in sizes 6, 8, 10, 12, 14 years. Size 8,2⅞ yards of 39-inch.

Two separated patterns, 30 cents each.

For these patterns, send 30 cents for each, in coins, your name, address, sizes desired, and the pattern number to Sue Burnett, Morning World, 1150 Ave. Americas, New York 36, N. Y.

Don't miss the new Basic Fashion for '53, spring and summer. It's a complete spring sewing guide for smart, practical wardrobes; gift pattern printed inside the book. 25 cents.

OVER BURDENED DIRT
FOR SALE—FILL DIRT
CLOSE IN HAUL—FROM
ONE YARD
TO A MILLION
TOM HICKS
PH. 3-1932 OR 5191

SEARS ROEBUCK AND CO.
Shop the ONE-STOP CATALOG WAY

You step into only one store . . . shop only at one counter for everything you need for Spring of 1953. Between the covers of Sears new, big, general catalog you'll find the largest array of merchandise obtainable anywhere. You can save money in department after department while comfortably seated in our Catalog Sales Department.

it's jam-packed with...

- ☆ new Harmony House furnishings
- ☆ values for workshop, auto and farm
- ☆ everything new to wear for Spring
- ☆ new features on Sears appliances

Everything is truthfully illustrated and accurately described and guaranteed to please you in every way. Your money back if you are not completely satisfied with your purchase.

Catalog purchases totaling $20 or more may be made on Sears Easy Payment Plan!

Visit Our CATALOG SALES DEPARTMENT . . .

Try this new, modern, easy way to shop and convince yourself that it's the 1953 way to save too! If you can't come in, phone us and let us explain how you too can take advantage of Sears famously low catalog prices on the things you need now.

"Satisfaction Guaranteed or Your Money Back"
328 DeSiard St. Dial 3-8821 SEARS

TUESDAY
January 27th, 8 P. M.

TICKETS ON SALE AT
DEW MUSIC CO.

Welcome

HORACE HEIDT SHOW

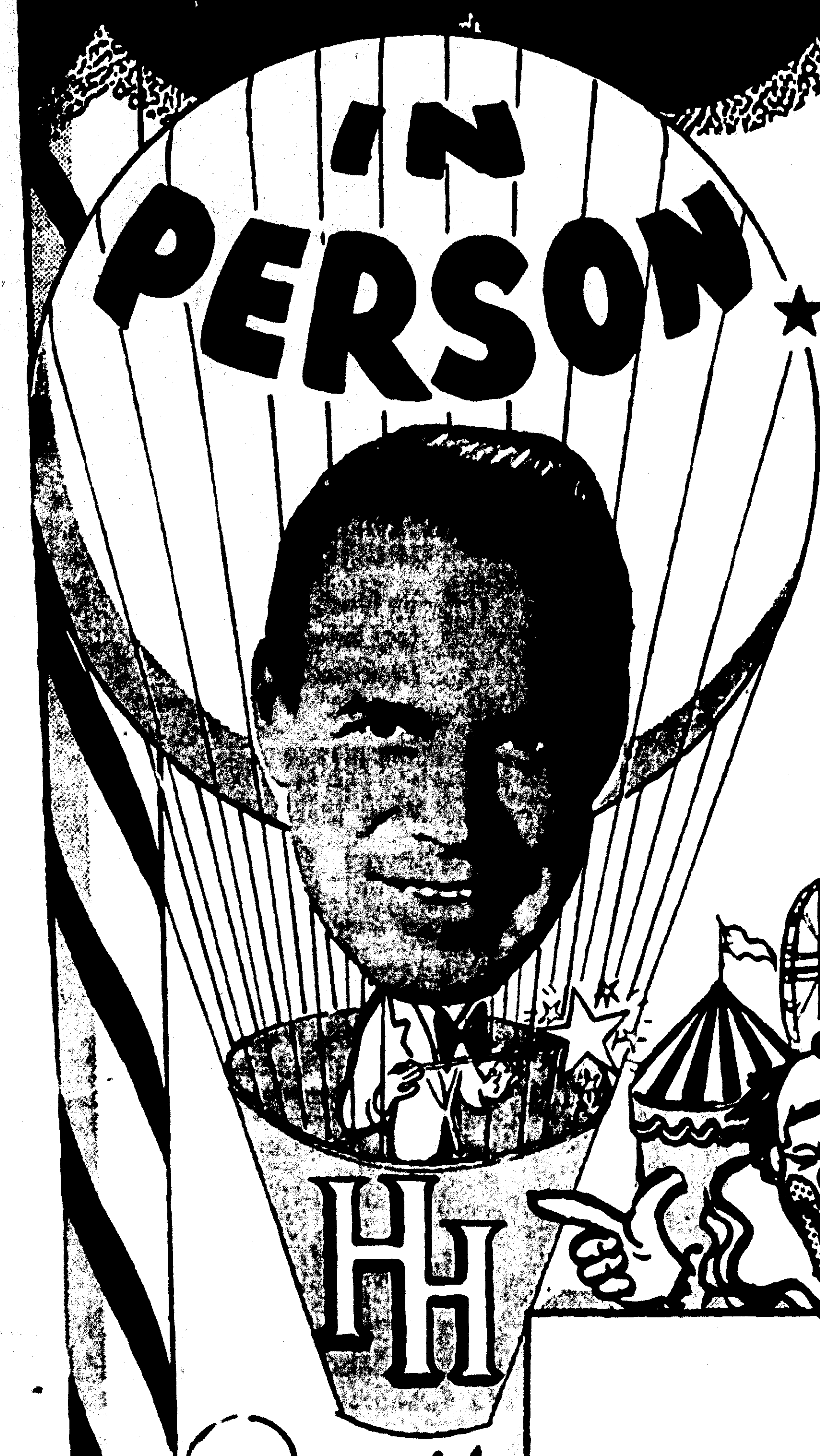

Featuring

★ JOHNNY "In the Book" STANDLEY ★ RALPH SIGWALD ★ DOODLES WEAVER

★ BUD MESSENIE ★ LILA JACKSON ★ CONLEY GRAVES

CAST OF 50 PEOPLE

LOCAL TALENT . . . Reese Peterson . . . Rudolph Dozier . . . Jimmie Sisco

Plus

"A NIGHT AT THE CIRCUS"

DON'T MISS The
"American Way" Entertainment

Sponsored By Neville High School

Tuesday, January 27th, 8 P. M.

NEVILLE HIGH SCHOOL AUDITORIUM

ALL SEATS RESERVED

$1.85 to $3.65

Tickets On Sale At Dew Music Co.

W. J. RILEY SUPPLY CO.	SILVERSTEIN'S	SEARS ROEBUCK & CO.
HILL LUMBER and SUPPLY INC.	BROWN CONTAINER COMPANY INC.	SCOGIN MOTOR CO.
Southern Equipment & Tractor Company		CONTINENTIAL TRAILWAYS
FRANCES HOTEL	OLCOTT-STONE MOTORS	NEGLEY BAG AND PAPER CO.

THIS AD PAID FOR BY THE ABOVE FIRMS

★★ HORACE HEIDT FOR LUCKY STRIKE ★★

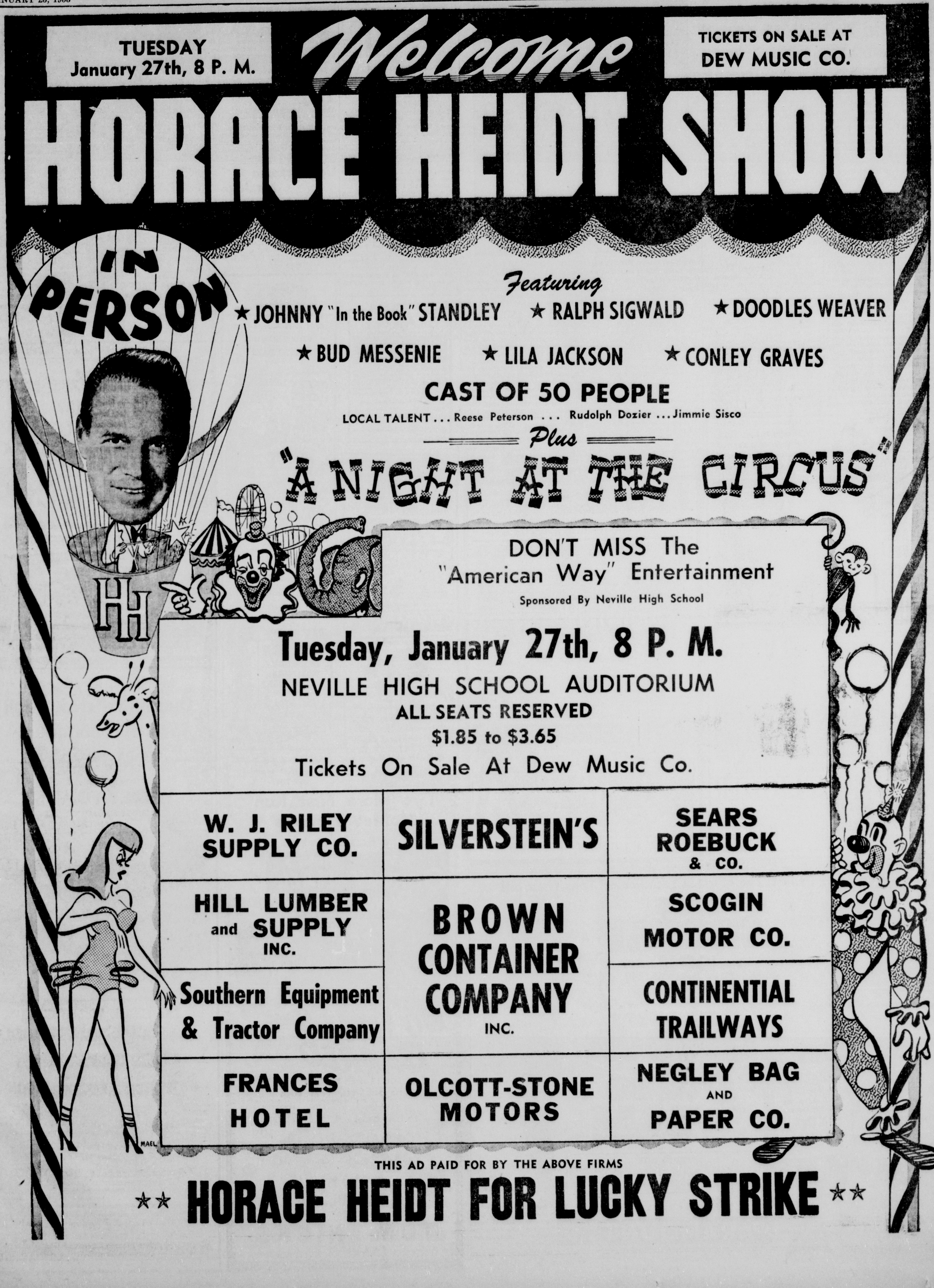
TUESDAY
January 27th, 8 P. M.
Welcome
TICKETS ON SALE AT
DEW MUSIC CO.
HORACE HEIDT SHOW
IN PERSON
Featuring
★ JOHNNY "In the Book" STANDLEY ★ RALPH SIGWALD ★ DOODLES WEAVER
★ BUD MESSENIE ★ LILA JACKSON ★ CONLEY GRAVES
CAST OF 50 PEOPLE
LOCAL TALENT . . . Reese Peterson . . . Rudolph Dozier . . . Jimmie Sisco
Plus
"A NIGHT AT THE CIRCUS"
DON'T MISS The
"American Way" Entertainment
Sponsored By Neville High School
Tuesday, January 27th, 8 P. M.
NEVILLE HIGH SCHOOL AUDITORIUM
ALL SEATS RESERVED
$1.85 to $3.65
Tickets On Sale At Dew Music Co.
W. J. RILEY SUPPLY CO.
SILVERSTEIN'S
SEARS ROEBUCK & CO.
HILL LUMBER and SUPPLY INC.
BROWN CONTAINER COMPANY INC.
SCOGIN MOTOR CO.
Southern Equipment & Tractor Company
CONTINENTIAL TRAILWAYS
FRANCES HOTEL
OLCOTT-STONE MOTORS
NEGLEY BAG AND PAPER CO.
MAEL
THIS AD PAID FOR BY THE ABOVE FIRMS
★★ HORACE HEIDT FOR LUCKY STRIKE ★★

Bing, Bob And Dotty In 'Road To Bali' Fun Fest

Bing Crosby, Bob Hope and Dorothy Lamour have been going places in their "Road" pictures for quite some time—and now they cap their zany adventures with a hilarious trek down the "Road To Bali," Paramount's latest laugh riot which opens on Sunday at the Paramount Theatre. Advance word brings news that the gag-a-minute trio hits the millennium in laughs in this slap - happy jamboree of mirth, music and merriment which takes them to the mysterious and colorful isle of Bali.

Beginning in an Australian dance hall, where Crosby and Hope appear as a pair of second-rate song-and-dance men, the fun fest film frolic moves through one uproarious misadventure after another. After meeting sarong-clad Dotty Lamour and her evil cousin, Murvyn Vye, the boys get all tangled up in a fantastic scheme to locate a sunken treasure. Along the "Road" they meet an assortment of characters which includes a comic octopus, a tribe of hungry cannibals, a choice selection of delectably formed Balinese dancers together with a veritable menagerie of wild animals.

"Road to Bali" is the first of the "Road" pictures to be filmed in Technicolor, and in addition to its laugh - packed story, it boasts an array of musical production numbers. Song writers Johnny Burke and Jimmy Van Heusen, the talented tunesmiths who wrote most of the music for the other "Road" pictures, have turned out six new hit parade hoepfuls for "Road To Bali."

Dotty Lamour's fans will be delighted to know that in "Road To Bali" she once again dons a sarong —for the first time in eight years. A series of seven different sarongs, styled for Miss Lamour by Edith Head, Paramount's ace fashion designer, gives Dotty a chance to display the Lamour glamour which has kept her high on the Hollywood fan mail lists.

Bing, Bob and Dotty at their fun-filled best; a lavish production chockful of eye - catching and ear-tingling musical numbers; and the gorgeous hues of Technicolor combine to make "Road To Bali," what is reported to be a screen voyage that is bound to delight everyone. It comes as a fitting climax to its brilliantly successful predecessors and tops them all in laughs.

Producer Harry Tugend has given "Road To Bali" a lavish production and director Hal Walker keeps the original story, written by Frank Butler, Hal Kanter and William Morrow, moving at a breakneck pace with no holds barred.

Parents Sponsor German Doctor

PHILADELPHIA (AP)—Because a German doctor gave of his skill and friendship to heal an injured GI, the doctor is planning to set up medical practice in America, thanks to the GI's parents.

Dr. Walter Burgmayer, 26, a German civilian attached to the Army hospital staff, set the broken bones sustained by Cpl. Albert Kessler, 24, when he fell 150 feet in a mountin-climbing accident in the Bavarian Alps last April.

The soldier's father sponsored Burgmayer's immigration. to America. The doctor, who arrived here recently, will go to Illinois for a year's internship before taking medical exams.

A motion picture that will warm your heart while it is tickling your risibilities opens today at the Tem Theatre. Richard Widmark, Joanne Dru and Audrey Totter are the stars in this entrancing film but a wisp of a boy, six-year-old George Winslow, comes periously clost to toppling them from their pedestal with a performance very reminenencent of Jackie Coogan when he reigned as a great child star.

"My Pal Gus" tells the story of a millionaire candy manufacturer who is too preoccupied with making money to take much notice of his young son, Gus, whom he loves very much, a young school teacher, who understands children, and a scheming wife, who sells her so-called mother love for a million dollars. The cleverly conceived development of this theme and the human qualitites that are woven into its telling are what makes "My Pal Gus" so wonderful. From the opening scene in the picture showing the fire department racing to get little Gus out of a flooded bathroom to the final one in which his father gives away all his money just to have the boy for his very own, the picture pulsates with heartwarming action.

Richard Widmark as the candy tycoon has an entirely different characterization in "My Pal Gus" from his previous pictures and he gives a smooth and effective reading of the part. Miss Dru is a most attractive school teacher and gives much depth to her role with her understanding of human frailities. Audrey Totter is sufficiently worldly and grasping to make it easy for one to dislike her. Little Gus, about whom the plot evolves, is played by the boy with the bass voice, George Winslow and he literally cuddles right into your heart. His wistful eyes are so appealing that the audience just wants to reach up and snatch him from the screen.

Fay and Michael Kanin, who wrote the screen play, have endowed "My Pal Gus" with appealing qualities that will delight all who see it and Robert Parrish, the director, handled the action with loving care under the production aegis of Stanley Rubin.

"My Pal Gus" is recommended for everyone, without reservations. It is a real treat.

AT THE THEATERS

TEM

Today, Monday and Tuesday — "My Pal Gus," with Richard Widmark, Joanne Dru, Audrey Totter and George Winslow.

Wednesday through Saturday — "Horizons West," with Robert Ryan, Julia Adams and Rock Hudson.

PARAMOUNT

Today through Saturday—"Road To Bali" with Bing Crosby, Bob Hope, Dorothy Lamour, Murvyn Vye, Peter Coe and Ralph Moody.

DELTA

Sunday — "Dreamboat" with Clifton Webb and Ginger Rogers.

Monday and Tuesday—"Francis Goes to the Races" with Donald O'Connor and Piper Laurie, and "Rimfire," with James Milligan and Mary Beth Hughes.

Wednesday and Thursday—"The Blazing Forest" with John Payne and Agnes Moorehead, and "Adventures of Don Coyote" with Frances Rafferty and Richard Martin.

Friday and Saturday—"It Ain't Hay" with Bud Abbott and Lou Costello, and "Under California Stars" with Roy Rogers.

Extradition Waivers Signed By Two Women

Two white women, arrested last week by the Monroe police department, have signed extradition waivers and will be returned to authorities in Harrisonburg, Ill., to face charges there.

Ouachita Parish Sheriff Bailey Grant identified the two as Christine Barnes and her mother, Mable Barnes.

Sheriff Grant said he had received a notice from Sheriff Paul Spangler at Harrisonburg, Ill., stating that he wanted a detainer on the two women after they had served sentence here. The younger woman, Illinois authorities notified the local sheriff office, had escaped from the Geneva, Ill., School for Girls.

Details of the offense committed in Illinois were not known here.

The two signed the waivers Saturday morning and are awaiting the arrival of Illinois officers to be returned.

Ugly Eczema No Joke

The itching torment of eczema is enough to make anyone wretched and anxious for relief. Sufferers from itching eczema, pimples, angry red blotches or other irritating blemishes, get Peterson's Ointment, 40c all druggists. One application must delight you or money refunded. Also for itching feet, cracks between toes. Adv.

DIPLOMA GRANTED

To Men and Women Who Study

High School at Home

Mail Coupon Below For DESCRIPTIVE BOOKLET. Learn how you can earn your American School diploma in your spare time. Progress as fast as your time and abilities permit. Standard High School texts supplied. Thousands enroll each year in this 55 year old school.

AMERICAN SCHOOL, Dept. 12-D

Box 719, Ph. 2-1503, Monroe, La.

Without obligation send me FREE descriptive booklet

Name______

Address______

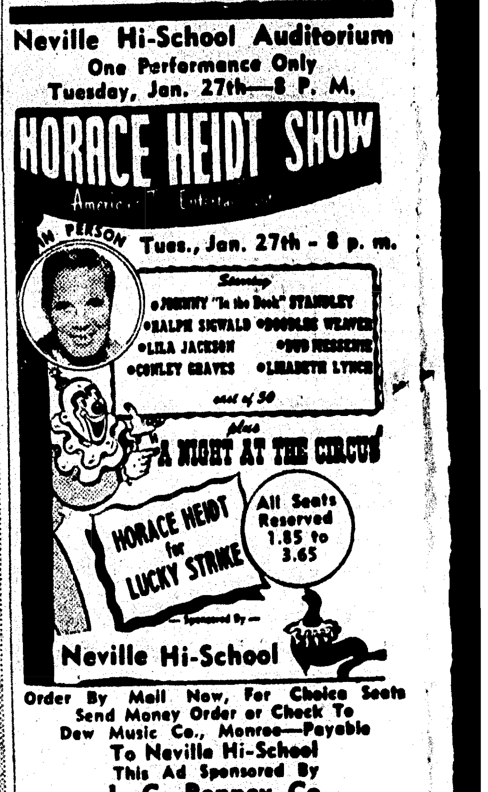

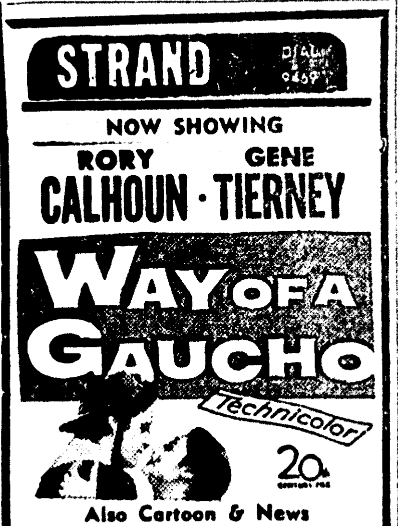

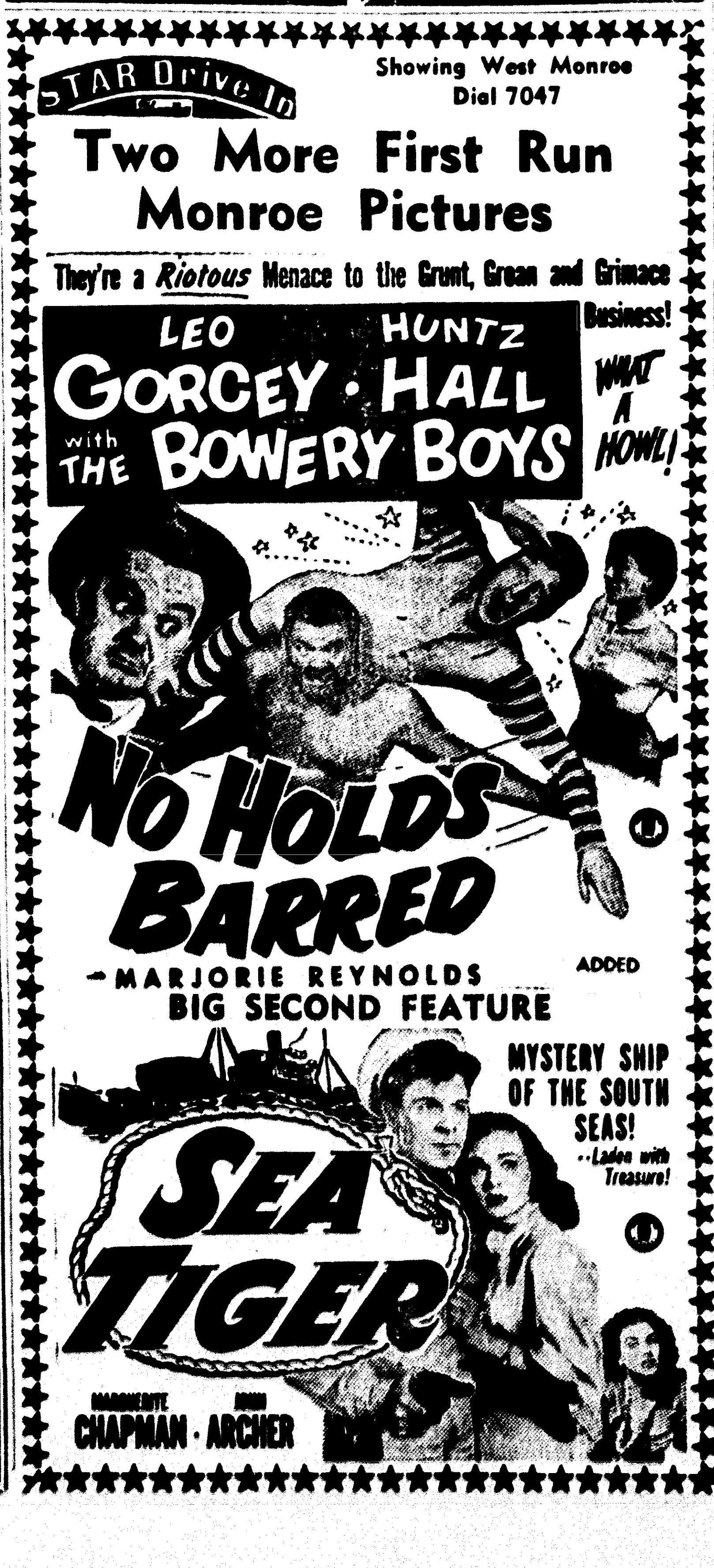

Bing, Bob And Dotty In 'Road To Bali' Fun Fest

Bing Crosby, Bob Hope and Dorothy Lamour have been going places in their "Road" pictures for quite some time—and now they cap their zany adventures with a hilarious trek down the "Road To Bali," Paramount's latest laugh riot which opens on Sunday at the Paramount Theatre. Advance word brings news that the gag-a-minute trio hits the millennium in laughs in this slap - happy jamboree of mirth, music and merriment which takes them to the mysterious and colorful isle of Bali.

Beginning in an Australian dance hall, where Crosby and Hope appear as a pair of second-rate song-and-dance men, the fun fest film frolic moves through one uproarious misadventure after another. After meeting sarong-clad Dotty Lamour and her evil cousin, Murvyn Vye, the boys get all tangled up in a fantastic scheme to locate a sunken treasure. Along the "Road" they meet an assortment of characters which includes a comic octopus, a tribe of hungry cannibals, a choice selection of delectably formed Balinese dancers together with a veritable menagerie of wild animals.

"Road to Bali" is the first of the "Road" pictures to be filmed in Technicolor, and in addition to its laugh - packed story, it boasts an array of musical production numbers. Song writers Johnny Burke and Jimmy Van Heusen, the talented tunesmiths who wrote most of the music for the other "Road" pictures, have turned out six new hit parade hoepfuls for "Road To Bali."

Dotty Lamour's fans will be delighted to know that in "Road To Bali" she once again dons a sarong—for the first time in eight years. A series of seven different sarongs, styled for Miss Lamour by Edith Head, Paramount's ace fashion designer, gives Dotty a chance to display the Lamour glamour which has kept her high on the Hollywood fan mail lists.

Bing, Bob and Dotty at their fun-filled best; a lavish production chockful of eye - catching and ear-tingling musical numbers; and the gorgeous hues of Technicolor combine to make "Road To Bali," what is reported to be a screen voyage that is bound to delight everyone. It comes as a fitting climax to its brilliantly successful predecessors and tops them all in laughs.

Producer Harry Tugend has given "Road To Bali" a lavish production and director Hal Walker keeps the original story, written by Frank Butler, Hal Kanter and William Morrow, moving at a breakneck pace with no holds barred.

Parents Sponsor German Doctor

PHILADELPHIA (AP)—Because a German doctor gave of his skill and friendship to heal an injured GI, the doctor is planning to set up medical practice in America, thanks to the GI's parents.

Dr. Walter Burgmayer, 26, a German civilian attached to the Army hospital staff, set the broken bones sustained by Cpl. Albert Kessler, 24, when he fell 150 feet in a mountin-climbing accident in the Bavarian Alps last April.

The soldier's father sponsored Burgmayer's immigration. to America. The doctor, who arrived here recently, will go to Illinois for a year's internship before taking medical exams.

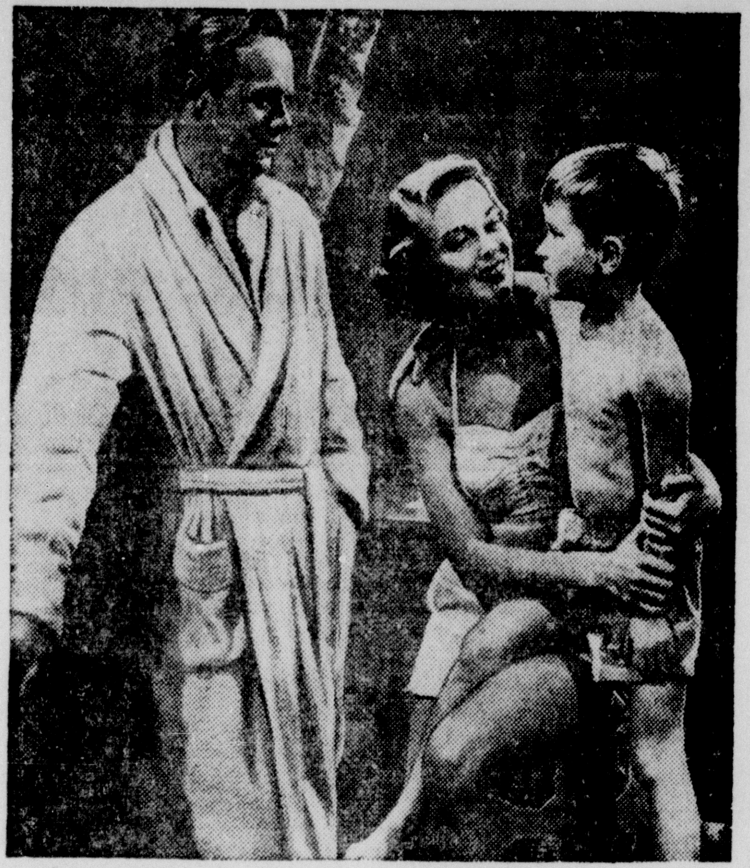

A motion picture that will warm your heart while it is tickling your risibilities opens today at the Tem Theatre. Richard Widmark, Joanne Dru and Audrey Totter are the stars in this entrancing film but a wisp of a boy, six-year-old George Winslow, comes periously clost to toppling them from their pedestal with a performance very reminencent of Jackie Coogan when he reigned as a great child star. "My Pal Gus" tells the story of a millionaire candy manufacturer who is too preoccupied with making money to take much notice of his young son, Gus, whom he loves very much, a young school teacher, who understands children, and a scheming wife, who sells her so-called mother love for a million dollars. The cleverly conceived development of this theme and the human qualitites that are woven into its telling are what makes "My Pal Gus" so wonderful. From the opening scene in the picture showing the fire department racing to get little Gus out of a flooded bathroom to the final one in which his father gives away all his money just to have the boy for his very own, the picture pulsates with heartwarming action.

Richard Widmark as the candy tycoon has an entirely different characterization in "My Pal Gus" from his previous pictures and he gives a smooth and effective reading of the part. Miss Dru is a most attractive school teacher and gives much depth to her role with her understanding of human frailities. Audrey Totter is sufficiently worldly and grasping to make it easy for one to dislike her. Little Gus, about whom the plot evolves, is played by the boy with the bass voice, George Winslow and he literally cuddles right into your heart. His wistful eyes are so appealing that the audience just wants to reach up and snatch him from the screen.

Fay and Michael Kanin, who wrote the screen play, have endowed "My Pal Gus" with appealing qualities that will delight all who see it and Robert Parrish, the director, handled the action with loving care under the production aegis of Stanley Rubin.

"My Pal Gus" is recommended for everyone, without reservations. It is a real treat.

AT THE THEATERS

TEM

Today, Monday and Tuesday — "My Pal Gus," with Richard Widmark, Joanne Dru, Audrey Totter and George Winslow.

Wednesday through Saturday — "Horizons West," with Robert Ryan, Julia Adams and Rock Hudson.

PARAMOUNT

Today through Saturday—"Road To Bali" with Bing Crosby, Bob Hope, Dorothy Lamour, Murvyn Vye, Peter Coe and Ralph Moody.

DELTA

Sunday — "Dreamboat" with Clifton Webb and Ginger Rogers.

Monday and Tuesday—"Francis Goes to the Races" with Donald O'Connor and Piper Laurie, and "Rimfire," with James Milligan and Mary Beth Hughes.

Wednesday and Thursday—"The Blazing Forest" with John Payne and Agnes Moorehead, and "Adventures of Don Coyote" with Frances Rafferty and Richard Martin.

Friday and Saturday—"It Ain't Hay" with Bud Abbott and Lou Costello, and "Under California Stars" with Roy Rogers.

Extradition Waivers Signed By Two Women

Two white women, arrested last week by the Monroe police department, have signed extradition waivers and will be returned to authorities in Harrisonburg, Ill., to face charges there.

Ouachita Parish Sheriff Bailey Grant identified the two as Christine Barnes and her mother, Mable Barnes.

Sheriff Grant said he had received a notice from Sheriff Paul Spangler at Harrisonburg, Ill., stating that he wanted a detainer on the two women after they had served sentence here. The younger woman, Illinois authorities notified the local sheriff office, had escaped from the Geneva, Ill., School for Girls.

Details of the offense committed in Illinois were not known here.

The two signed the waivers Saturday morning and are awaiting the arrival of Illinois officers to be returned.

Ugly Eczema No Joke

The itching torment of eczema is enough to make anyone wretched and anxious for relief. Sufferers from itching eczema, pimples, angry red blotches or other irritating blemishes, get Peterson's Ointment, 40c all druggists. One application must delight you or money refunded. Also for itching feet, cracks between toes. Adv.

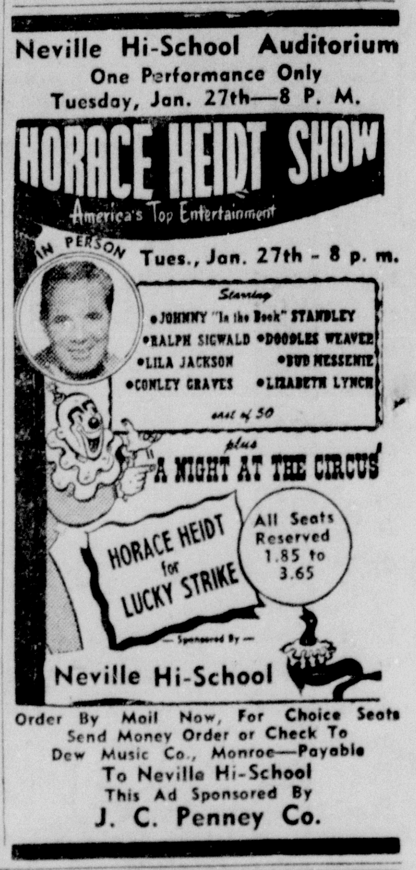

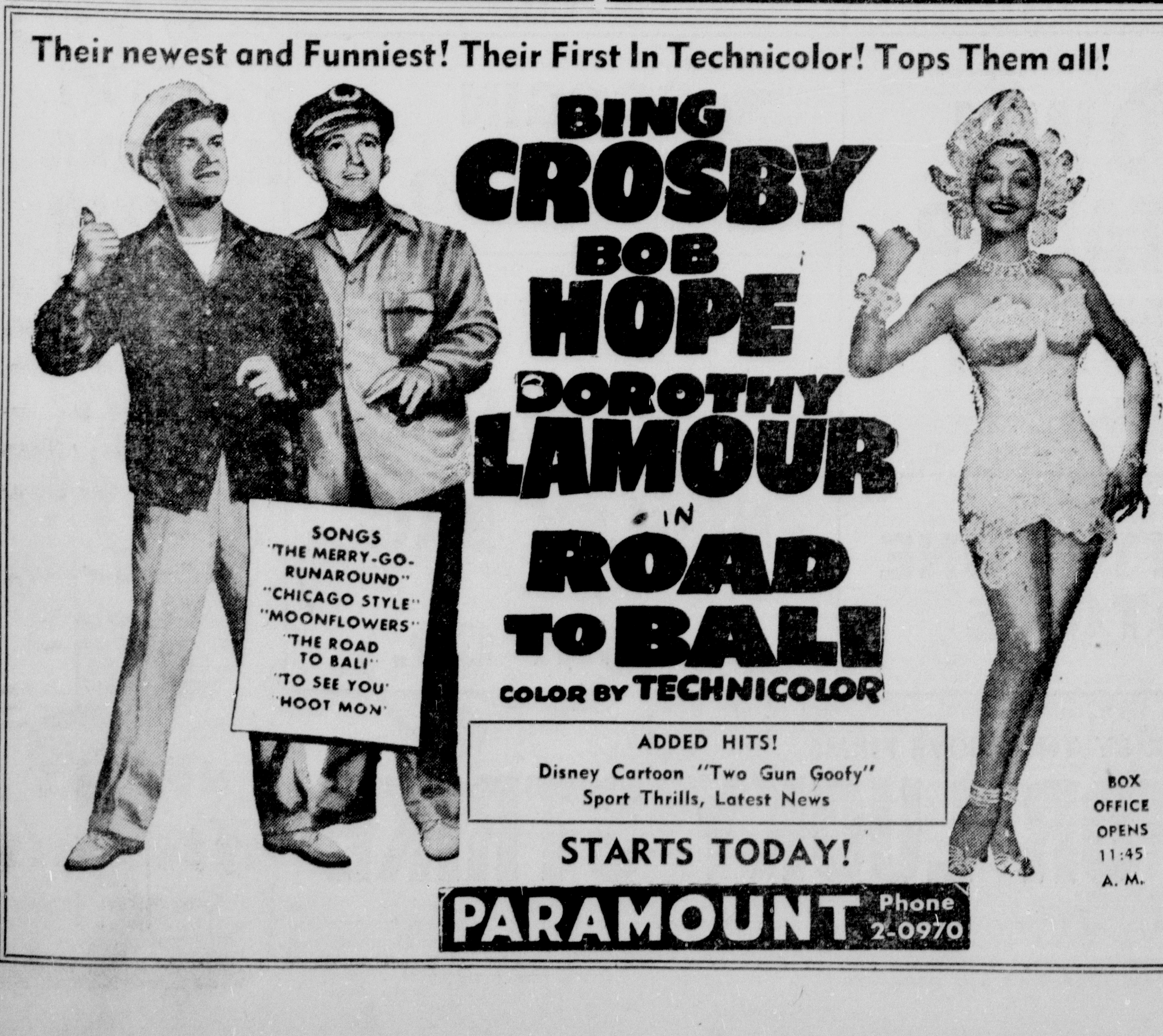

Bulla Takes Command In Phoenix Open

Paul Martin Looks 'Em Over

Every time we've heard the words "Rio Grande" we've immediately adjusted our minds to geography and a border river of our southwest, but a lean collegiate freshman is letting the world know these days that Rio Grande means a small Baptist college with an enrollment of only 94 students in the 200-odd population town of Rio Grande in southern Ohio.

Clarence "Bevo" Francis is the stringbean's name. His forte is basketball. And "Bevo" (he's nicknamed for a soft drink popular in his section) is doing more with his talents to make a name for Rio Grande College than a Chamber of Commerce could do.

Here's an example where a sharp high school athlete doesn't always have to pick a big name college in order to make headlines. Exceptional talent will rise, and Clarence Francis promises to keep Rio Grande on the basketball map for four years at least.

Nobody was too concerned about the practically unknown school when the current season started with the Redmen winning by lopsided scores until the night he set an individual collegiate single game scoring record of 116 points against Ashland College, another small Ohio institution but considerably larger than Rio Grande. Then basketball addicts all over the country began to pay attention, and Francis just keeps feeding 'em through the nets. He was averaging 50 points per game on the last tally we noticed.

True, Rio Grande isn't playing a big time schedule. The Redmen aren't big time either, but they've got Francis and the six-foot-nine 195-pounder is paying off like gilt-edged stock. Francis is packing in the crowds. Already, more games are being worked into the schedule by public demand, and Rio Grande, like the sudden-rich, is beginning to think about building a new and larger gymnasium. It would probably be called "The House that Francis built."

Maybe some bigger schools tried to land him when he graduated from Wellsville High in eastern Ohio last spring, but Francis thought a lot of his high school coach, Newt Oliver. When Oliver was brought to Rio Grande as coach last fall, "Bevo" moved with him. The deal has turned into a gold mine for Rio Grande.

A news report from Alabama says Joe Loper, a Monroe athlete, has been granted an athletic scholarship at Auburn. He's a Monroe athlete, alright, but he made his football grades at Baylor Military Academy at Chattanooga, Tenn., after spending the first couple of his high school years at Neville here.

Joe, a 190-pounder standing six-foot-two, is a son of Mr. and Mrs. M. L. Loper of Monroe. Due to finish at Baylor this spring, Joe plays offensive and defensive center (something Auburn will like since the two-platoon system has been junked), and is also a capable end. He has earned grid letters at the Tennessee school for the past two seasons.

While Greenville, at latest reports, was still trying to decide whether it can safely count on providing a contender in the Cotton States League race this year, Vicksburg and Biloxi have come up with interest in the purchase of the defaulted Greenwood franchise.

The league is expected to string along with Greenville if the baseball fathers of the delta city can show they mean business about rejoining the circuit. Otherwise, Vicksburg, a city we'd much rather see in the loop anyway, is likely to get the nod. We can see Hot Springs squirming in anguish right now about the possibility of Biloxi, a member way-back-when, trying to return. It would mean some mighty long trips for the Bathers and no club likes to see traveling expenses go out of sight.

Greenville says that $15,000 needed to obtain the Greenwood franchise is assured. But the Bucks want to know where they're going to get players. They ought to know even the other members of the league aren't sure who's going to be playing for them.

Fridley Had His One Day Of Glory; Feat Duplicated By Only 30 Others

NEW YORK, Jan. 24 (AP) — The price of fame comes high. Just ask Jim Fridley, Cleveland's rookie outfielder of 1952.

Last April 29 Fridley became the 31st player in modern baseball history to collect six hits in six consecutive times at bat in one game. He was the only player to turn the trick last season and the first since Johnny Hopp did it with Pittsburgh on May 14, 1950.

The April 29th game was one for the books and so was Fridley's performance. Cleveland really walloped the Philadelphia A's, 21-9. Fridley on successive at bats singled to left, singled to center, beat out a hit to third, singled to left, singled to left and singled to left.

Fridley's batting average at the end of that eventful game was a healthy .326 but from then on the Husky outfielder went into a tailspin.

The Dayton, O., native slumped to .251 and on Aug. 5 he was optioned to Indianapolis. His name didn't appear in a Cleveland box score the rest of the season.

Although since 1901, 16 American League players and 13 National Leaguers have been able to garner six safeties in six trips to the plate, only two players, Jim Bottomley and Doc Cramer, have been able to do it twice during their careers.

Bottomley got 6-for-6 with the St. Louis Cardinals in 1924 and again in 1931. Cramer did it with the Philadelphia A's in 1932 and 1935.

Three members of Baseball's Hall of Fame are in the six-for-six club. Ty Cobb did it in 1932 with Detroit. The Georgia Peach had three home runs in addition to a double and two singles.

Frankie Frisch, on Sept. 10, 1924, failed to hit safely in his first turn at bat. But he collected five singles and a homer in his next six trips. Paul Waner had two doubles, a triple and three singles on Aug. 26, 1926.

Other American Leaguers to accomplish the feat are Bruck Campbell, Frank Bower, George Burns and Erwin Harvey, all with Cleveland, Myril Hoag, New York, Bob Johnson and Dan Murphy, Philadelphia, George Myatt and Stan Spence, Washington, Bill Nance, Detroit, Hank Steinbacher, Chicago, Mike Donlin, Baltimore (1901) and Jim Williams, Baltimore (1902).

The rest of the National League six-for-sixers are Dave Bancroft, New York, Ernie Lombardi, Walker Cooper, and Tony Cuccinello, with Cincinnati, Cookie Lavagetto, George Cutshaw and Jake Fourneir, all with Brooklyn, Kiki Cuyler, Pittsburgh and Terry Moore, St. Louis.

The top 2 - year old pacer of 1952 was Hillsota who polled 51 votes. Iosola's Ensign was second with 29.

BETTER KNOWN GOLFERS SURGE AHEAD IN MEET

Al Brosch, Lionel Hebert Run Second, Three Strokes Off

By BOB MYERS

PHOENIX, Ariz., Jan. 24 (AP)— Johnny Bulla of Pittsburgh captured the lead with scores of 69-67-136 today as the nation's better known professionals surged toward the top at the midway mark of the $10,000 Phoenix Open Golf Tournament.

Bulla, familiar for years on the tournament trail but for years a non-winner, clipped four strokes off par for the day.

He was on well-known grounds. Bulla lives here, but plays out of Pittsburgh, and is no stranger to the 6,578-yards and the par 36-35--71 that make up the Phoenix Country Club course.

Bulla may be hard pressed to hold the lead, however. There are 36 holes remaining to be played and such challengers as Lloyd Mangrum, Jimmy Demaret, Doug Ford, Cary Middlecoff, Jack Burke Jr., and one or two others are charging toward the front.

Mangrum shot a 68 for 139 and two-time winner Demaret mastered the course with a 66, the lowest score of the tournament thus far and has a total of 140.

Ford's 69 gave him a tie with Mangrum and newcomer Guinea Kop, Honolulu, who had a 70, for 139 totals.

Two lesser-known pros were tied at 138. They were Al Brosch, Garden City, N.Y., with a 70 and 25-year-old Lionel Herbert, Bulla's assistant at Pittsburgh, who shot his second straight 69.

Lew Worsham, Oakmont, Pa., 1951 winner here and a former U.S. Open champion, with a 69, Ted Kroll, Garden City, N.Y., with a 71 and Bo Winninger, with 69, Oklahoma City, were tied with Demaret at 140.

There were six in the 141 bracket, included were Middlecoff of Memphis, Dave Douglas, Wilmington, Del., and Art Wall, Pocono Manor, Pa., all with 69s today; Vic Ghezzi, Inwood, N.Y., with a 71; Tony Holquin, Chicago, 70.

Demaret won this tournament in 1949 and 1950.

Tomorrow's third round finds Bulla confronted with some of the game's topnotchers. Burke is six strokes behind.

Jimmy Clark, Laguna Beach, Calif., who led after the first round yesterday with a 67, had troubles all over the place today. He took a 79 for 146.

The leaders:

Johnny Bulla, Pittsburgh, 69-67--136.

Lionel Hebert, Pittsburgh, 69-69--138.

Al Brosch, Garden City, N.Y., 68-70--138.

Lloyd Mangrum, Niles, Ill., 71-68--139.

Doug Ford, Harrison, N.Y., 70-69--139.

Guinea Kop, Honolulu, 69 - 70--139.

Ted Kroll, New Hartford, N.Y., 69-71--140.

Lew Worsham, Oakmont, Pa., 71-69--140.

Jimmy Demaret, Kiamesha Lake, N.Y., 74-66--140.

Bo Winninger, Oklahoma City, 71-69--140.

Art Wall, Pocono Manor, Pa., 72-69--141.

Cary Middlecoff, Memphis Tenn. 72-69--141.

Tony Holquin, Chicago, 71-69--141.

E. J. (Dutch) Harrison, Ardmore, Okla., 69-72--141.

Victor Ghezzi, Inwood, N.Y., 70-71--141.

Jack Burke Jr., Kiamesha Lake, N.Y., 75-67--142.

Mike Demassey, Lafayette, Ind., 72-70--142.

Iverson Martin, Fort Worth, Tex., 72-70--142.

Jack Hardin, El Paso, Tex., 72-70--142.

John Barnum, Grand Rapids, Mich., 71-71--142.

Bob Watson, White Plains, N.Y., 74-68--142.

Brigham Young Checks Wyoming's Long Streak

DENVER, Jan. 24 (AP) — Wyoming's 17-game winning streak in Skyline Conference basketball crumbled last night in a 71-42 debacle before Brigham Young at Provo.

Despite the loss, the Cowboys still hold the lead with a record of 6-won 1-lost this season. B. Y. U., a pre-season favorite for the title, has a 4-1 mark.

Colorado A. and M., which had been alongside B. Y. U., fell into third place by dropping a 71-64 decision to Utah. It was the Utes first victory in five league games.

Piersall, Stephens Set For Action With Bosox

BOSTON, Jan. 24. (AP)—Rookie outfielders Jim Piersall, reported completely cured of last summer's nervous breakdown, and Gene Stephens today forward their signed 1953 contracts to the Boston Red Sox.

Piersall, stricken while playing for the Birmingham Southern Association club, has been recuperating at Sarasota, Fla. Stephens appeared in 60 games for the Louisville American Association farm club last season, batting .282.

Relay Tussle For Men, Women Will Feature Kallio's Mat Card Monday

Henning, Donna Dieckman Vs. Blackley, Betty Hawkins

The thrills of last week's wrestling program carry over to tomorrow night's card at Gus Kallio's Arena, when all four of the battling gladiators return in a tag team match.

John Henning, with his partner, Donna Marie Dieckman; take on Gene Blackley and Betty Hawkins, in a tag team match; and the fur should fly from the word go.

Last Monday night, Miss Dieckman won over Miss Hawkins in a match that kept the fans on the edge of their seats the whole way, and the ending was as sudden as it was popular. Betty Hawkins, with her villainous tactics, persisted in throwing Donna Marie out of the ring, giving her a severe going-over in the process, until La Dieckman tricked Betty into a flying lunge that missed; the latter winding up on the arena floor with Miss Dieckman on top, returning the pummeling, and dragging her adversary back into the ring by the hair to finish her off and win the match.

In the other half of the main event, Gene Blackley threw young Henning through the ropes and into the ringside seats, refusing to permit the Floridian to reenter. After a couple of hard Blackley slugs, to the tune of the large crowd's displeasure, Heuning was still on the outside looking in; and was promptly awarded the fall and match by referee Bill Barney, who, along with everyone else in the house, was tired of Blackley's illegal tactics.

Everyone else, that is, except Betty Hawkins, who had returned to Blackley's corner to offer advice and consolation, evidently figuring he was getting the same sort of treatment from the crowd's jeers that she had heard while she was fighting Donna Marie.

To settle the whole fracas, and gain revenge for their defeats, Hawkins and Blackley immediately challenged the victors to a tag match this week; and Frogman John, with Donna Marie Dieckman, were willing.

The match will be two falls to win, 90 minutes time limit.

At 8 o'clock, the men half of the tag teams will collide in a one fall preliminary, to sharpen up their muscles for the main go.

Michigan State Fistic Teams Wins Over Army

WEST POINT, N. Y., Jan. 24. (AP)—Sweeping the last four bouts, Michigan State's highly touted boxing squad thumped Army, 5½-2½ before 2,500 fans today.

There were only two knockdowns in the seven-bout card, one by Julian Bass against Cadet Mike Stevenson in the 132-pound division and the other by Spartan Tom Hickey against Clyde Massey in the 165-pound tussle.

Michigan State, runnerup in the N.C.A.A. ring tournament last year, forfeited the 125-pound bout to Army and got only a draw in the 147 fight when Army's Harry Mindes was cut in the first round. The Cadets' only win was posted by 139-pounder Jim McGee over Bob Hoffman.

25TH IN ROW

COLUMBUS, O., Jan. 24 (AP)— Ohio State's swimming team defeated Pittsburgh 51-29 today for its 25th straight victory.

Spur On Leads Field To Win Marriage 'Cap By Healthy 7 Lengths

NEW ORLEANS, Jan. 24. (AP)— Spur On, five-year-old black son of the fabulous Whirlaway, romped to a seven-length victory in the $5,000 Marriage Handicap today at the New Orleans Fair Grounds race track.

Jockey Otto Grohs kept Spur On within striking distance while pushed him through the inside early leaders battled, then at the head of the stretch. He took command with a rush and won with speed in reserve.

Mrs. J. M. Branham's Shadows Start was second and Joe W. Brown's favored Thelma Berger was third.

Spur On was timed in 1:51 4-5 for the mile and one-eighth while carrying top ticket weight of 116 pounds.

He returned $7.80, $4.20 and $2.60. Shadows Start paid $6 and $3.40 and Thelma Berger $2.60.

An estimated 10,000 fans attended the Texas Day event in which al lraces but the feature were named for Texas cities. Betting totaled $577,736.

Army, Notre Dame Patch Up Football Relations, Will Tangle Again In '57

Grid Powers Sign Two-Year Home-And-Home Contract

By WILL GRIMSLEY

WEST POINT, N.Y., Jan 24 (AP)— The colorful Army - Notre Dame football series, abruptly suspended five and a half years ago, will be resumed in 1957 with arrangement for home-and-home dates on the two campuses.

A joint announcement by the athletic directors, Earl (Red) Blaik of Army and Edward (Moose) Krause of Notre Dame, said the two teams would meet Oct. 12, 1957, at Notre Dame and Oct. 11, 1958, at West Point.

There was no official word of what will be done after that but Krause remarked, "we hope to continue negotiations when this series ends."

In the last several years preceding the break in relations, the game, annually the highlight of the collegiate campaign, was played in New York's Yankee Stadium.

Krause said the resumption of play between the two teams was discussed on a two - game, home and home scale only and he added: "we do not know at this time if the Army - Notre Dame games ever will be shifted to a large city, such as New York or elsewhere."

Blaik confirmed Krause's statement and said neither of the institutions is making any plans yet beyond the 1958 date. He added that he was gratified that the series was being resumed.

The 1958 game at Army will present a ticket problem. Michie Stadium at West Point seats only 27,000 and demands are bound to run many times that figure. Notre Dame's stadium has a 56,000 capacity.

The rivalry between these perennial giants of college football began in 1913 and continued uninterrupted—except for a wartime cancellation in 1918—through 1947.

It was then that officials of both institutions announced suspension of the series. Their only reason was that the "game has grown too big." The announcement hinted of over - commercialism and the dangerous growth of the rivalry between the powerhouses.

Notre Dame won the opening game in 1913, scoring a 35-13 upset at West Point, which brought a Knute Rockne-Gus Dorais passing combination to the nation's attention.

"That game also marked the start of Notre Dame's position in big-time football," Krause said.

Of the 34 games played, the Fighting Irish have won 23 while losing seven and tying four. Two great unbeaten streaks contributed to this overwhelming edge in the series.

From 1919 through 1924 the Irish, under the late Knute Rockne's guidance, didn't lose a game to Army, winning five and tying one. These were the days of George Gipp and later the fabulous "Four Horsemen."

Notre Dame had another streak of success, starting in 1932. In the next 12 years, they won 10 games, tied two and lost none against the Cadets.

Army didn't get its chance really to get even until World War II when the Doc Blanchard-Glenn Davis combine poured it on the Irish, 50-0, in 1944 and 48-0 in 1945. The 1944 shellacking was the worst ever absorbed by a Notre Dame team. Many observers felt it contributed to the temporary break in relations.

Notre Dame has won four national championships --in 1943, 1946, 1947 and 1949 while Army was best in the country in 1944 and 1945. In 1946, the year preceding the break, the Irish and Cadets were one-two in the Associated Press poll.

After a lack-lustre 1951 season, the Irish came back strong last fall to win seven of ten games and finish third in the Associated Press poll. Army, still rebuilding after the 1950 cribbing scandal wrecked its squad, won four, lost four and tied one. Most football experts see Army definitely on the comeback, likely to reach another peak by 1957.

L. S. U. GRABS 27 PROMISING HIGH SCHOOL YOUTHS

Rodney Cannon, Charlie Barham, Tommy Davis Lined Up

BATON ROUGE, La., Jan. 24—UP—Twnty - seven former high school football stars have been signed to athletic scholarships as members of the Louisiana State University freshman team for 1953, it was disclosed Saturday. All but three of the players are from Louisiana.

The impressive list of homestaters, picked by Coach Gaynell (Gus) Tinsley's scouts, includes two schoolboy All-Americans. They are tackle Harley Brown and halfback Tommy Davis, both of the state class AA champion Fair Park High School team in Shreveport. Not one player on grant-in-aid list comes from New Orleans.

Out of staters awarded scholarships on the Tiger squad include end B. Sheehy and center E. Marchetti of Mobile, Ala., and back Ed Prevatt of Starke, Fla.

Ends who received the scholarships are J. Dumas of Jennings; J. Janes, Mooringsport; P. Zeigler of Crowley; H. Husser, Ponchatoula; J. Gardner, Central; C. Hamilton, DeRidder, and Sheehy.

The tackles are D. Baucum, Port Allen; H. Brown, K. Fountain, Shreveport; R. Cannon, West Monroe, and A. Voge of Lake Charles.

C. Jackson and R. Pafford, both of Springhill, received scholarships as guards. The centers on the list are K. West of Natchitoches, and Marchetti.

Backs on the LSU freshman roster will include J. Barber, Springhill; C. Barham, Ruston; G. Schwalk, Baton Rouge; J. Sanders, Vivian; L. Smith, Bastrop; H. Walker, Mooringsport; B. Hawkins, Ponchatoula; J. Warmack, Springhill; A. L. Williams and Davis of Shreveport, and Prevatt.

SCHOENDIENST REJOINS CARDS

ST. LOUIS, Jan. 24. (AP)—The St. Louis Cardinals picked up a big chunk of their 1953 ball club today with the signing of relief ace Al Brazle and Second Baseman Al (Red) Schoendienst.

With Schoendienst signed the Cards have their big three—Stan Musial, Enos Slaughter and Schoendienst — in the stable.

Only 13 players are still unsigned on the Cards' 42-man roster.

Brazle was the man who served as stiff support for the Cards' young pitching staff last season, and made numerous appearances in relief of Gerry Staley, their leading hurler. In 46 appearances, 40 of them in relief, Brazle compiled a 12-5 record.

At 38, southpaw Brazle is the Cards' oldest player.

Both Brazle and Schoendienst received "well deserved salary increases" in the words of owner Fred Saigh.

Death Ends Fabulous Career Of Mike Jacobs, Boxing Czar For Many Years

Heart Attack Fatal At Age Of 72; Funeral Tomorrow

By ROLAND DOPSON

MIAMI BEACH, Fla., Jan. 24—UP—Mike Jacobs, the wan little East Side slum kid who built a fortune and empire out of boxing, died Saturday a bitter man.

Jacobs had fought death since he was felled by a stroke in 1946. He was near the brink many times. But Friday he went to Hiahleah race track, and suffered a heart attack after he got home. He died at 6:15 Saturday morning of "coronary insuffcency" at the age of 72.

His body was to be flown to New York Saturday, placed on view at New York's Riverside Memorial chapel Sunday and he will be buried in the family plot in Brooklyn following services Monday.

The boxing world will attend. It mourned the passing of this wizened little man Saturday, for it was he who built the massive 20th Century Sporting Club... it was he who developed Joe Louis from a hungry automobile-plant laborer to a great and wealthy champion... It was he who took the mantle of another great promoter, Tex Rickard, and forged a promotional monopoly that made him the virtual czar of big-time boxing.

Yet as Mike lived his last days here in lonely splendor, he was bitter toward his successors in the game. His last interview with a newspaperman was with Milton Richman of the United Press here in November. And this is what he said:

"There ain't no good fighter around today, not one. They're just a bunch of chorus boys.

"And these promoters? What do these guys know about promoting a fight?. They oughtta be promoting beauty contests instead of fights."

Jacobs came up from the grubby East Side slums the hard way. He didn't think much of sentiment. He was a ticket broker when he plunged into boxing promotion, and his spark of genius produced one gimmick that made him ruler of the sport:

He tied up the champion of every weight division to an exclusive contract. The champion could fight for no one except Mike Jacobs.

There were many in boxing who reviled Jacobs for what they considered competition - stifling monopoly. Yet Uncle Mike ignored them, and forged his empire grimly and efficiently. Yet he never realized his greatest dream—he wanted to promote a fight that would draw more money than Rickard's $2.5 million dollar Dempsey-Tunney fight.

He tried with the second Joe Louis-Billy Conn fight just after the war, in 1946. He charged $100 for ringside seats. But it was a fiasco both financially and artistically. It drew only $1,925,564 and was a poor fight, too.

"That," said former Jacobs press agent Francis Albertanti, "broke Uncle Mike's heart."

Eagles Bring M'Dowell Out Of Retirement To Serve As Talent Scout

DALLAS, Tex., Jan. 24 —UP— Clyde (Rabbit) McDowell, veteran infielder who has been retired from baseball since 1950, Saturday was hired as a scout by the Dallas Eagles of the Texas League to operate in Texas, Oklahoma, Louisiana and Arkansas.

McDowell, who starts work Feb. 15, broke into baseball under Eagle owner Dick Burnett when the latter owned the Gladewater team in 1935, played five years in the Texas League at Fort Worth and made the all-star team every year as a second baseman. He later went to Indianapolis and was in the Chicago Club and Washington Senator farm systems as scout and manager.

Spanish Cream Takes Santa Margarita Run; Favored A Gleam 3rd

ARCADIA, Calif., Jan. 24 (AP)— Spanish Cream won the $50,000 added Santa Margarita Handicap, top event here for fillies and mares, at Santa Anita Park today. The 6 - 5 favorite, A Gleam, ran third.

Time for the mile and one - sixteenth was 1:44 4-5.

Spanish Cream, owned by the H. W. Collins stable, laid well back until the field of 11 turned for home, then Jockey Eric Guerin let him go. He edged out Old English Rancho's Ruth Lily, with A Gleam winning third spot in a photo over season's best.

Spanish Cream, second choice in the betting, paid $7.60, $4 and $2.60, Ruth Lily $5.80 and $3.10, A Gleam $2.50.

NAMED MANAGER

SPARTANBURG, S.C., Jan. 24—(AP)— Jimmy Bloodworth, a veteran of 10 years in the major leagues, today was named manager of the Class C Tri-State League Spartanburg Peaches.

The first name "John" is the most popular among American Hockey League players. Eight of the skaters in the league answer to that monicker.

ENTRY DEADLINE FOR NORTHEAST MEET EXTENDED

Close Lists Wednesday; 25 Teams Already Entered

The deadline for accepting entries for the fifteenth annual Northeast Louisiana State Invitational Basketball Tournament has been extended until next Wednesday, it was announced yesterday by A. S. Huffman of the health and physical education department at Northeast.

"The influenza epidemic in northeast Louisiana has caused some high schools to retard their basketball programs, "Huffman said. "For this reason, we're allowing a little more time before closing our entry list."

The tournament for high school teams, both boys and girls, will be played here February 6 and 7.

Huffman also said the trophy list this year will include first, second, and third place awards in all sections of the tourney, individual gold miniature basketballs for players selected to the all - tournament teams, and the usual sportsmanship awards for a boy and a girl, to be presented by Lockhart Sports Shop.

The entry list so far includes 15 boys' teams and ten girls' combinations. They were listed yesterday as follows:

Girls--Chatham, Baskin, Pioneer, Calhoun, Fort Necessity, Columbia, Ouachita, Forest, Neville, and Ogden.

Boys--Collinston, Kelly, Louisiana Training Institute, Chatham, Jonesboro - Hodge, Baskin, Pioneer, Calhoun, Fort Necessity, Columbia, Ouachita, Forest, Neville, Ogden, and Eros.

University Of Texas Includes Villanova In 1953 Grid Plans

AUSTIN, Jan. 24 —UP— The University of Texas has added Villanova College to its 1953 football schedule, Athletic Director Dana X. Bible announced Saturday.

Villanova replaces Santa Clara on Texas' schedule for Sept. 26 at Austin after the West Coast school was dropped when it discontinued football.

Other intersectional foes on Texas' schedule are Louisiana State and Oklahoma, while the University of Houston rounds out the preconference campaign.

The Villanova Wildcats will be led by Gene Filipski, star back who was ousted from West Point in 1950. Last season, the Wildcats were defeated only by Tulsa, compiling a 7-1-1 record.

Cy C. Young of Modesto, Calif., the first American ever to win the Olympic javelin championship established an Olympic mark of 242 feet ¾ inches in the 1952 games.

NEED CASH?
NEED CAR PAYMENTS REDUCED?
If you need Cash or need Car Payments Reduced, or Both, we can help you — it makes no difference to us who you now owe.
Come in right away.
Seven Private Offices for Your Convenience
Ask for Mr. Harbuck, Mgr. of Loan Dept., or Mr. Dennis, General Mgr.
MOTORS SECURITIES Company, Inc.
500 Walnut St.
Monroe, La.

Paul Martin Looks 'Em Over

Every time we've heard the words "Rio Grande" we've immediately adjusted our minds to geography and a border river of our southwest, but a lean collegiate freshman is letting the world know these days that Rio Grande means a small Baptist college with an enrollment of only 94 students in the 200-odd population town of Rio Grande in southern Ohio.

Clarence "Bevo" Francis is the stringbean's name. His forte is basketball. And "Bevo" (he's nicknamed for a soft drink popular in his section) is doing more with his talents to make a name for Rio Grande College than a Chamber of Commerce could do.

Here's an example where a sharp high school athlete doesn't always have to pick a big name college in order to make headlines. Exceptional talent will rise, and Clarence Francis promises to keep Rio Grande on the basketball map for four years at least.

Nobody was too concerned about the practically unknown school when the current season started with the Redmen winning by lopsided scores until the night he set an individual collegiate single game scoring record of 116 points against Ashland College, another small Ohio institution but considerably larger than Rio Grande. Then basketball addicts all over the country began to pay attention, and Francis just keeps feeding 'em through the nets. He was averaging 50 points per game on the last tally we noticed.

True, Rio Grande isn't playing a big time schedule. The Redmen aren't big time either, but they've got Francis and the six-foot-nine 195-pounder is paying off like gilt-edged stock. Francis is packing in the crowds. Already, more games are being worked into the schedule by public demand, and Rio Grande, like the sudden-rich, is beginning to think about building a new and larger gymnasium. It would probably be called "The House that Francis built."

Maybe some bigger schools tried to land him when he graduated from Wellsville High in eastern Ohio last spring, but Francis thought a lot of his high school coach, Newt Oliver. When Oliver was brought to Rio Grande as coach last fall, "Bevo" moved with him. The deal has turned into a gold mine for Rio Grande.

A news report from Alabama says Joe Loper, a Monroe athlete, has been granted an athletic scholarship at Auburn. He's a Monroe athlete, alright, but he made his football grades at Baylor Military Academy at Chattanooga, Tenn., after spending the first couple of his high school years at Neville here.

Joe, a 190-pounder standing six-foot-two, is a son of Mr. and Mrs. M. L. Loper of Monroe. Due to finish at Baylor this spring, Joe plays offensive and defensive center (something Auburn will like since the two-platoon system has been junked), and is also a capable end. He has earned grid letters at the Tennessee school for the past two seasons.

While Greenville, at latest reports, was still trying to decide whether it can safely count on providing a contender in the Cotton States League race this year, Vicksburg and Biloxi have come up with interest in the purchase of the defaulted Greenwood franchise.

The league is expected to string along with Greenville if the baseball fathers of the delta city can show they mean business about rejoining the circuit. Otherwise, Vicksburg, a city we'd much rather see in the loop anyway, is likely to get the nod. We can see Hot Springs squirming in anguish right now about the possibility of Biloxi, a member way-back-when, trying to return. It would mean some mighty long trips for the Bathers and no club likes to see traveling expenses go out of sight.

Greenville says that $15,000 needed to obtain the Greenwood franchise is assured. But the Bucks want to know where they're going to get players. They ought to know even the other members of the league aren't sure who's going to be playing for them.

Fridley Had His One Day Of Glory; Feat Duplicated By Only 30 Others

NEW YORK, Jan. 24 (AP) — The price of fame comes high. Just ask Jim Fridley, Cleveland's rookie outfielder of 1952.

Last April 29 Fridley became the 31st player in modern baseball history to collect six hits in six consecutive times at bat in one game. He was the only player to turn the trick last season and the first since Johnny Hopp did it with Pittsburgh on May 14, 1950.

The April 29th game was one for the books and so was Fridley's performance. Cleveland really walloped the Philadelphia A's, 21-9. Fridley on successive at bats singled to left, singled to center, beat out a hit to third, singled to left, singled to left and singled to left.

Fridley's batting average at the end of that eventful game was a healthy .326 but from then on the Husky outfielder went into a tailspin.

The Dayton, O., native slumped to .251 and on Aug. 5 he was optioned to Indianapolis. His name didn't appear in a Cleveland box score the rest of the season.

Although since 1901, 16 American League players and 13 National Leaguers have been able to garner six safeties in six trips to the plate, only two players, Jim Bottomley and Doc Cramer, have been able to do it twice during their careers.

Bottomley got 6-for-6 with the St. Louis Cardinals in 1924 and again in 1931. Cramer did it with the Philadelphia A's in 1932 and 1935.

Three members of Baseball's Hall of Fame are in the six-for-six club. Ty Cobb did it in 1932 with Detroit. The Georgia Peach had three home runs in addition to a double and two singles.

Frankie Frisch, on Sept. 10, 1924, failed to hit safely in his first turn at bat. But he collected five singles and a homer in his next six trips. Paul Waner had two doubles, a triple and three singles on Aug. 26, 1926.

Other American Leaguers to accomplish the feat are Bruck Campbell, Frank Bower, George Burns and Erwin Harvey, all with Cleveland, Myril Hoag, New York, Bob Johnson and Dan Murphy, Philadelphia, George Myatt and Stan Spence, Washington, Bill Nance, Detroit, Hank Steinbacher, Chicago, Mike Donlin, Baltimore (1901) and Jim Williams, Baltimore (1902).

The rest of the National League six-for-sixers are Dave Bancroft, New York, Ernie Lombardi, Walker Cooper, and Tony Cuccinello, with Cincinnati, Cookie Lavagetto, George Cutshaw and Jake Fourneir, all with Brooklyn, Kiki Cuyler, Pittsburgh and Terry Moore, St. Louis.

The top 2 - year old pacer of 1952 was Hillsota who polled 51 votes. Iosola's Ensign was second with 28.

Bulla Takes Command In Phoenix Open

BETTER KNOWN GOLFERS SURGE AHEAD IN MEET

Al Brosch, Lionel Hebert Run Second, Three Strokes Off

By BOB MYERS

PHOENIX, Ariz., Jan. 24 (AP)—Johnny Bulla of Pittsburgh captured the lead with scores of 69-67-136 today as the nation's better known professionals surged toward the top at the midway mark of the $10,000 Phoenix Open Golf Tournament.

Bulla, familiar for years on the tournament trail but for years a non-winner, clipped four strokes off par for the day.

He was on well-known grounds. Bulla lives here, but plays out of Pittsburgh, and is no stranger to the 6,578-yards and the par 36-35--71 that make up the Phoenix Country Club course.

Bulla may be hard pressed to hold the lead, however. There are 36 holes remaining to be played and such challengers as Lloyd Mangrum, Jimmy Demaret, Doug Ford, Cary Middlecoff, Jack Burke Jr., and one or two others are charging toward the front.

Mangrum shot a 68 for 139 and two-time winner Demaret mastered the course with a 66, the lowest score of the tournament thus far and has a total of 140.

Ford's 69 gave him a tie with Mangrum and newcomer Guinea Kop, Honolulu, who had a 70, for 139 totals.

Two lesser-known pros were tied at 138. They were Al Brosch, Garden City, N.Y., with a 70 and 25-year-old Lionel Herbert, Bulla's assistant at Pittsburgh, who shot his second straight 69.

Lew Worsham, Oakmont, Pa., 1951 winner here and a former U.S. Open champion, with a 69, Ted Kroll, Garden City, N.Y., with a 71 and Bo Winninger, with 69, Oklahoma City, were tied with Demaret at 140.

There were six in the 141 bracket, included were Middlecoff of Memphis, Dave Douglas, Wilmington, Del., and Art Wall, Pocono Manor, Pa., all with 69s today; Vic Ghezzi, Inwood, N.Y., with a 71; Tony Holquin, Chicago, 70.

Demaret won this tournament in 1949 and 1950.

Tomorrow's third round finds Bulla confronted with some of the game's topnotchers. Burke is six strokes behind.

Jimmy Clark, Laguna Beach, Calif., who led after the first round yesterday with a 67, had troubles all over the place today. He took a 79 for 146.

The leaders:

Johnny Bulla, Pittsburgh, 69-67--136.
Lionel Hebert, Pittsburgh, 69-69--138.
Al Brosch, Garden City, N.Y., 68-70--138.
Lloyd Mangrum, Niles, Ill., 71-68--139.
Doug Ford, Harrison, N.Y., 70-69--139.
Guinea Kop, Honolulu, 69 - 70--139.
Ted Kroll, New Hartford, N.Y., 69-71--140.
Lew Worsham, Oakmont, Pa., 71-69--140.
Jimmy Demaret, Kiamesha Lake, N.Y., 74-66--140.
Bo Winninger, Oklahoma City, 71-69--140.
Art Wall, Pocono Manor, Pa., 72-69--141.
Cary Middlecoff, Memphis Tenn. 72-69--141.
Tony Holquin, Chicago, 71-69--141.
E. J. (Dutch) Harrison, Ardmore, Okla., 69-72--141.
Victor Ghezzi, Inwood, N.Y., 70-71--141.
Jack Burke Jr., Kiamesha Lake, N.Y., 75-67--142.
Mike Demassey, Lafayette, Ind., 72-70--142.
Iverson Martin, Fort Worth, Tex., 72-70--142.
Jack Hardin, El Paso, Tex., 72-70--142.
John Barnum, Grand Rapids, Mich., 71-71--142.
Bob Watson, White Plains, N.Y., 74-68--142.

Brigham Young Checks Wyoming's Long Streak

DENVER, Jan. 24 (AP) — Wyoming's 17-game winning streak in Skyline Conference basketball crumbled last night in a 71-42 debacle before Brigham Young at Provo.

Despite the loss, the Cowboys still hold the lead with a record of 6-won 1-lost this season. B. Y. U., a pre-season favorite for the title, has a 4-1 mark.

Colorado A. and M., which had been alongside B. Y. U., fell into third place by dropping a 71-64 decision to Utah. It was the Utes first victory in five league games.

Piersall, Stephens Set For Action With Bosox

BOSTON, Jan. 24. (AP)—Rookie outfielders Jim Piersall, reported completely cured of last summer's nervous breakdown, and Gene Stephens today forward their signed 1953 contracts to the Boston Red Sox.

Piersall, stricken while playing for the Birmingham Southern Association club, has been recuperating at Sarasota, Fla. Stephens appeared in 60 games for the Louisville American Association farm club last season, batting .282.

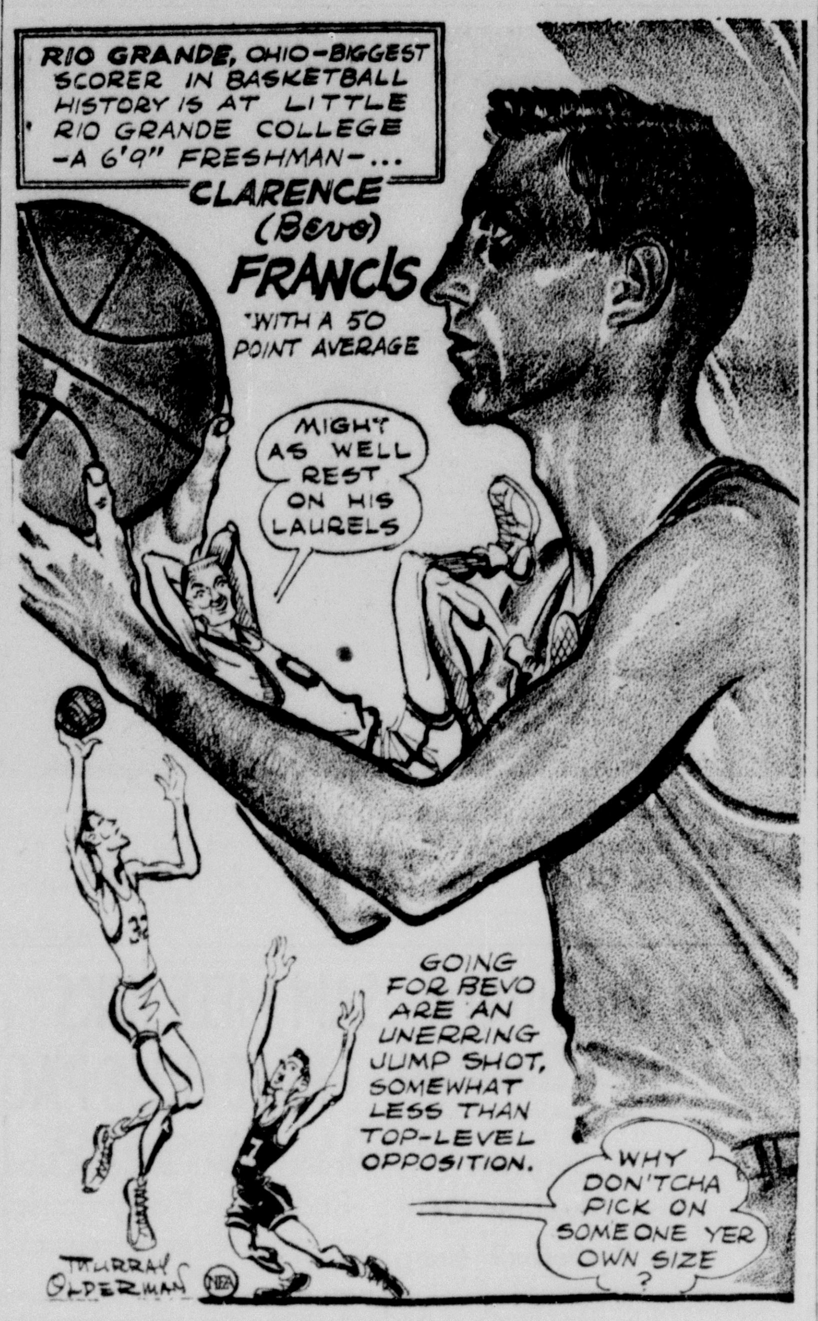

Relay Tussle For Men, Women Will Feature Kallio's Mat Card Monday

Henning, Donna Dieckman Vs. Blackley, Betty Hawkins

The thrills of last week's wrestling program carry over to tomorrow night's card at Gus Kallio's Arena, when all four of the battling gladiators return in a tag team match.

John Henning, with his partner, Donna Marie Dieckman; take on Gene Blackley and Betty Hawkins, in a tag team match; and the fur should fly from the word go.

Last Monday night, Miss Dieckman won over Miss Hawkins in a match that kept the fans on the edge of their seats the whole way, and the ending was as sudden as it was popular. Betty Hawkins, with her villainous tactics, persisted in throwing Donna Marie out of the ring, giving her a severe going-over in the process, until La Dieckman tricked Betty into a flying lunge that missed; the latter winding up on the arena floor with Miss Dieckman on top, returning the pummeling, and dragging her adversary back into the ring by the hair to finish her off and win the match.

In the other half of the main event, Gene Blackley threw young Henning through the ropes and into the ringside seats, refusing to permit the Floridian to reenter. After a couple of hard Blackley slugs, to the tune of the large crowd's displeasure, Henning was still on the outside looking in; and was promptly awarded the fall and match by referee Bill Barney, who, along with everyone else in the house, was tired of Blackley's illegal tactics.

Everyone else, that is, except Betty Hawkins, who had returned to Blackley's corner to offer advice and consolation, evidently figuring he was getting the same sort of treatment from the crowd's jeers that she had heard while she was fighting Donna Marie.

To settle the whole fracas, and gain revenge for their defeats, Hawkins and Blackley immediately challenged the victors to a tag match this week; and Frogman John, with Donna Marie Dieckman, were willing.

The match will be two falls to win, 90 minutes time limit.

At 8 o'clock, the men half of the tag teams will collide in a one fall preliminary, to sharpen up their muscles for the main go.

Spur On Leads Field To Win Marriage 'Cap By Healthy 7 Lengths

NEW ORLEANS, Jan. 24. (AP)—Spur On, five-year-old black son of the fabulous Whirlaway, romped to a seven-length victory in the $5,000 Marriage Handicap today at the New Orleans Fair Grounds race track.

Jockey Otto Grohs kept Spur On within striking distance while pushed him through the inside early leaders battled, then at the head of the stretch. He took command with a rush and won with speed in reserve.

Mrs. J. M. Branham's Shadows Start was second and Joe W. Brown's favored Thelma Berger was third.

Spur On was timed in 1:51 4-5 for the mile and one-eighth while carrying top ticket weight of 116 pounds.

He returned $7.80, $4.20 and $2.60. Shadows Start paid $6 and $3.40 and Thelma Berger $2.60.

An estimated 10,000 fans attended the Texas Day event in which al lraces but the feature were named for Texas cities. Betting totaled $577,736.

Michigan State Fistic Teams Wins Over Army

WEST POINT, N. Y., Jan. 24. (AP)—Sweeping the last four bouts, Michigan State's highly touted boxing squad thumped Army, 5½-2½ before 2,500 fans today.

There were only two knockdowns in the seven-bout card, one by Julian Bass against Cadet Mike Stevenson in the 132-pound division and the other by Spartan Tom Hickey against Clyde Massey in the 165-pound tussle.

Michigan State, runnerup in the N.C.A.A. ring tournament last year, forfeited the 125-pound bout to Army and got only a draw in the 147 fight when Army's Harry Mindes was cut in the first round. The Cadets' only win was posted by 139-pounder Jim McGee over Bob Hoffman.

25TH IN ROW

COLUMBUS, O., Jan. 24 (AP)— Ohio State's swimming team defeated Pittsburgh 51-29 today for its 25th straight victory.

Army, Notre Dame Patch Up Football Relations, Will Tangle Again In '57

Grid Powers Sign Two-Year Home-And-Home Contract

By WILL GRIMSLEY

WEST POINT, N.Y., Jan 24 (AP)—The colorful Army - Notre Dame football series, abruptly suspended five and a half years ago, will be resumed in 1957 with arrangement for home-and-home dates on the two campuses.

A joint announcement by the athletic directors, Earl (Red) Blaik of Army and Edward (Moose) Krause of Notre Dame, said the two teams would meet Oct. 12, 1957, at Notre Dame and Oct. 11, 1958, at West Point.

There was no official word of what will be done after that but Krause remarked, "we hope to continue negotiations when this series ends."

In the last several years preceding the break in relations, the game, annually the highlight of the collegiate campaign, was played in New York's Yankee Stadium.

Krause said the resumption of play between the two teams was discussed on a two - game, home and home scale only and he added: "we do not know at this time if the Army - Notre Dame games ever will be shifted to a large city, such as New York or elsewhere."

Blaik confirmed Krause's statement and said neither of the institutions is making any plans yet beyond the 1958 date. He added that he was gratified that the series was being resumed.

The 1958 game at Army will present a ticket problem. Michie Stadium at West Point seats only 27,000 and demands are bound to run many times that figure. Notre Dame's stadium has a 56,000 capacity.

The rivalry between these perennial giants of college football began in 1913 and continued uninterrupted—except for a wartime cancellation in 1918—through 1947.

It was then that officials of both institutions announced suspension of the series. Their only reason was that the "game has grown too big." The announcement hinted of over - commercialism and the dangerous growth of the rivalry between the powerhouses.

Notre Dame won the opening game in 1913, scoring a 35-13 upset at West Point, which brought a Knute Rockne-Gus Dorais passing combination to the nation's attention.

"That game also marked the start of Notre Dame's position in big-time football," Krause said.

Of the 34 games played, the Fighting Irish have won 23 while losing seven and tying four. Two great unbeaten streaks contributed to this overwhelming edge in the series.

From 1919 through 1924 the Irish, under the late Knute Rockne's guidance, didn't lose a game to Army, winning five and tying one. These were the days of George Gipp and later the fabulous "Four Horsemen."

Notre Dame had another streak of success, starting in 1932. In the next 12 years, they won 10 games, tied two and lost none against the Cadets.

Army didn't get its chance really to get even until World War 11 when the Doc Blanchard-Glenn Davis combine poured it on the Irish, 50-0, in 1944 and 48-0 in 1945. The 1944 shellacking was the worst ever absorbed by a Notre Dame team. Many observers felt it contributed to the temporary break in relations..

Notre Dame has won four national championships --in 1943, 1946, 1947 and 1949 while Army was best in the country in 1944 and 1945. In 1946, the year preceding the break, the Irish and Cadets were one-two in the Associated Press poll.

After a lack-lustre 1951 season, the Irish came back strong last fall to win seven of ten games and finish third in the Associated Press poll. Army, still rebuilding after the 1950 cribbing scandal wrecked its squad, won four, lost four and tied one. Most football experts see Army definitely on the comeback, likely to reach another peak by 1957.

L. S. U. GRABS 27 PROMISING HIGH SCHOOL YOUTHS

Rodney Cannon, Charlie Barham, Tommy Davis Lined Up

BATON ROUGE, La., Jan. 24—UP—Twnty - seven former high school football stars have been signed to athletic scholarships as members of the Louisiana State University freshman team for 1953, it was disclosed Saturday. All but three of the players are from Louisiana.

The impressive list of homestaters, picked by Coach Gaynell (Gus) Tinsley's scouts, includes two schoolboy All-Americans. They are tackle Harley Brown and halfback Tommy Davis, both of the state class AA champion Fair Park High School team in Shreveport. Not one player on grant-in-aid list comes from New Orleans.

Out of staters awarded scholarships on the Tiger squad include end B. Sheehy and center E. Marchetti of Mobile, Ala., and back Ed Prevatt of Starke, Fla.

Ends who received the scholarships are J. Dumas of Jennings; J. Janes, Mooringsport; P. Zeigler of Crowley; H. Husser, Ponchatoula; J. Gardner, Central; C. Hamilton, DeRidder, and Sheehy.

The tackles are D. Baucum, Port Allen; H. Brown, K. Fountain, Shreveport; R. Cannon, West Monroe, and A. Voge of Lake Charles.

C. Jackson and R. Pafford, both of Springhill, received scholarships as guards. The centers on the list are K. West of Natchitoches, and Marchetti.

Backs on the LSU freshman roster will include J. Barber, Springhill; C. Barham, Ruston; G. Schwalk, Baton Rouge; J. Sanders, Vivian; L. Smith, Bastrop; H. Walker, Mooringsport; B. Hawkins, Ponchatoula; J. Warmack, Springhill; A. L. Williams and Davis of Shreveport, and Prevatt.

SCHOENDIENST REJOINS CARDS

ST. LOUIS, Jan. 24. (AP)—The St. Louis Cardinals picked up a big chunk of their 1953 ball club today with the signing of relief ace Al Brazle and Second Baseman Al (Red) Schoendienst.

With Schoendienst signed the Cards have their big three—Stan Musial, Enos Slaughter and Schoendienst — in the stable.

Only 13 players are still unsigned on the Cards' 42-man roster.

Brazle was the man who served as stiff support for the Cards' young pitching staff last season, and made numerous appearances in relief of Gerry Staley, their leading hurler. In 46 appearances, 40 of them in relief, Brazle compiled a 12-5 record.

At 38, southpaw Brazle is the Cards' oldest player.

Both Brazle and Schoendienst received "well deserved salary increases" in the words of owner Fred Saigh.

Death Ends Fabulous Career Of Mike Jacobs, Boxing Czar For Many Years

Heart Attack Fatal At Age Of 72; Funeral Tomorrow

By ROLAND DOPSON

MIAMI BEACH, Fla., Jan. 24—UP—Mike Jacobs, the wan little East Side slum kid who built a fortune and empire out of boxing, died Saturday a bitter man.

Jacobs had fought death since he was felled by a stroke in 1946. He was near the brink many times. But Friday he went to Hiahleah race track, and suffered a heart attack after he got home. He died at 6:15 Saturday morning of "coronary insufficency" at the age of 72.

His body was to be flown to New York Saturday, placed on view at New York's Riverside Memorial chapel Sunday and he will be buried in the family plot in Brooklyn following services Monday.

The boxing world will attend. It mourned the passing of this wizened little man Saturday, for it was he who built the massive 20th Century Sporting Club... it was he who developed Joe Louis from a hungry automobile-plant laborer to a great and wealthy champion... It was he who took the mantle of another great promoter, Tex Rickard, and forged a promotional monopoly that made him the virtual czar of big-time boxing.

Yet as Mike lived his last days here in lonely splendor, he was bitter toward his successors in the game. His last interview with a newspaperman was with Milton Richman of the United Press here in November. And this is what he said:

"There ain't no good fighter around today, not one. They're just a bunch of chorus boys.

"And these promoters? What do these guys know about promoting a fight?. They oughtta be promoting beauty contests instead of fights."

Jacobs came up from the grubby East Side slums the hard way. He didn't think much of sentiment. He was a ticket broker when he plunged into boxing promotion, and his spark of genius produced one gimmick that made him ruler of the sport:

He tied up the champion of every weight division to an exclusive contract. The champion could fight for no one except Mike Jacobs.

There were many in boxing who reviled Jacobs for what they considered competition - stifling monopoly. Yet Uncle Mike ignored them, and forged his empire grimly and efficiently. Yet he never realized his greatest dream—he wanted to promote a fight that would draw more money than Rickard's $2.5 million dollar Dempsey-Tunney fight.

He tried with the second Joe Louis-Billy Conn fight just after the war, in 1946. He charged $100 for ringside seats. But it was a fiasco both financially and artistically. It drew only $1,925,564 and was a poor fight, too.

"That," said former Jacobs press agent Francis Albertanti, "broke Uncle Mike's heart."

Eagles Bring M'Dowell Out Of Retirement To Serve As Talent Scout

DALLAS, Tex., Jan. 24 —UP—Clyde (Rabbit) McDowell, veteran infielder who has been retired from baseball since 1950, Saturday was hired as a scout by the Dallas Eagles of the Texas League to operate in Texas, Oklahoma, Louisiana and Arkansas.

McDowell, who starts work Feb. 15, broke into baseball under Eagle owner Dick Burnett when the latter owned the Gladewater team in 1935, played five years in the Texas League at Fort Worth and made the all-star team every year as a second baseman. He later went to Indianapolis and was in the Chicago Club and Washington Senator farm systems as scout and manager.

Spanish Cream Takes Santa Margarita Run; Favored A Gleam 3rd

ARCADIA, Calif., Jan. 24 (AP)—Spanish Cream won the $50,000 added Santa Margarita Handicap, top event here for fillies and mares, at Santa Anita Park today. The 6 _ 5 favorite, A Gleam, ran third.

Time for the mile and one - sixteenth was 1:44 4-5.

Spanish Cream, owned by the H. W. Collins stable, laid well back until the field of 11 turned for home, then Jockey Eric Guerin let him go. He edged out Old English Rancho's Ruth Lily, with A Gleam winning third spot in a photo over season's best.

Spanish Cream, second choice in the betting, paid $7.60, $4 and $2.60, Ruth Lily $5.80 and $3.10, A Gleam $2.50.

NAMED MANAGER

SPARTANBURG, S.C., Jan. 24—(AP)— Jimmy Bloodworth, a veteran of 10 years in the major leagues, today was named manager of the Class C Tri-State League Spartanburg Peaches.

The first name "John" is the most popular among American Hockey League players. Eight of the skaters in the league answer to that monicker.

ENTRY DEADLINE FOR NORTHEAST MEET EXTENDED

Close Lists Wednesday; 25 Teams Already Entered

The deadline for accepting entries for the fifteenth annual Northeast Louisiana State Invitational Basketball Tournament has been extended until next Wednesday, it was announced yesterday by A. S. Huffman of the health and physical education department at Northeast.

"The influenza epidemic in northeast Louisiana has caused some high schools to retard their basketball programs, "Huffman said. "For this reason, we're allowing a little more time before closing our entry list."

The tournament for high school teams, both boys and girls, will be played here February 6 and 7.

Huffman also said the trophy list this year will include first, second, and third place awards in all sections of the tourney, individual gold miniature basketballs for players selected to the all - tournament teams, and the usual sportsmanship awards for a boy and a girl, to be presented by Lockhart Sports Shop.

The entry list so far includes 15 boys' teams and ten girls' combinations. They were listed yesterday as follows:

Girls--Chatham, Baskin, Pioneer, Calhoun, Fort Necessity, Columbia, Ouachita, Forest, Neville, and Ogden.

Boys--Collinston, Kelly, Louisiana Training Institute, Chatham, Jonesboro - Hodge, Baskin, Pioneer, Calhoun, Fort Necessity, Columbia, Ouachita, Forest, Neville, Ogden, and Eros.

University Of Texas Includes Villanova In 1953 Grid Plans

AUSTIN, Jan. 24 —UP— The University of Texas has added Villanova College to its 1953 football schedule, Athletic Director Dana X. Bible announced Saturday.

Villanova replaces Santa Clara on Texas' schedule for Sept. 26 at Austin after the West Coast school was dropped when it discontinued football.

Other intersectional foes on Texas' schedule are Louisiana State and Oklahoma, while the University of Houston rounds out the preconference campaign.

The Villanova Wildcats will be led by Gene Filipski, star back who was ousted from West Point in 1950. Last season, the Wildcats were defeated only by Tulsa, compiling a 7-1-1 record.

Cy C. Young of Modesto, Calif., the first American ever to win the Olympic javelin championship established an Olympic mark of 242 feet ¾ inches in the 1952 games.

NEED CASH?

NEED CAR PAYMENTS REDUCED?

If you need Cash or need Car Payments Reduced, or Both, we can help you — it makes no difference to us who you now owe.

Come in right away.

Seven Private Offices for Your Convenience

Ask for Mr. Harbuck, Mgr. of Loan Dept., or Mr. Dennis, General Mgr.

MOTORS SECURITIES Company, Inc.
500 Walnut St.
Monroe, La.

Less Than Half '52 Squad Returning To Sports

ROSTER SHOWS NEW FACES DUE TO DOT LINEUP

Several Promising Newcomers To Be Offered Monroe Fans

The Monroe Sports' 1953 preseason roster was released last night and the breakdown shows less than half of the current crop holdovers from last year's fourth place finishers.

The pitching staff, in particular, has been revamped with only Marvin (Hoppy) Hatcher remaining of those who spent the major portion of the 1952 season in Monroe. Nine hurlers are listed, of which two are lefthanders. One is Monroe's Craig Whetstone who is due for induction into the armed service within the next few weeks, and the other is Albert Wallace, a rookie from Tatum, Tex., who, incidentally, is classed in 1-A, according to Monroe Business Manager Paul Manasseh.

Hatcher had an 11-11 record with the 1952 Sports, including a no-hitter and a one-hitter, the latter being one of the loop's historic games when Greenville defeated the Sports, 1-0, as Ed Kenney hurled a no-hitter.

Returning for another crack at the parent club will be Jack Morgan (10 _ 9); Bert McCannon (17-10); Phil Possessky (10 - 12) and John Stasney (8-7), all of whom were with Sherman of the Sooner State League last year.

Veteran Jim Harp (15-10) was drafted from Eastman of the Georgia State League.

Rookie Bill Maxey from Minden, La., also is listed. Another recent addition, rookie Bobby Tirpitz was signed over the week end and is not on the roster. He hails from Vivian, La.

Only one catcher is slated to report for spring training, he being Ray Rogers who hit .242 for the Sports in his rookie season.

The infield will have veterans Jesse (Rip) Van Winkle (.284) and George Andrews (.242) from the 1952 team. However, Manasseh said that Van Winkle will be given a trial with Augusta during their spring training session here and there is a possibility that he will move up to the Class A club.

Rookie Leon Fink also is an infield candidate.

The brightest prospect is Jim Jaynes, a .324 clouter with Union City of the Class D Kitty League. The six-foot-four, 200 - pound Little Rock resident is an outfielder-first baseman, but is being carried on the Monroe roster as a gateway guardian. He has only two years experience, having hit .291 in 1951 in the same circuit. He was drafted during the winter meetings at Phoenix, Ariz., and Manasseh is speaking in glowing terms of the giant Arkansan.

The outfield is the same that finished the 1952 season with Pat Saviano (.193) in left, Nellie Daehn (.296) in center and Bobby Weber (.206) in right.

"This roster is subject to many changes between now and the opening of the season on April 21," Manasseh said. "However, it does give us a nucleus to start with.

"Our plans at the moment do not include Saviano and he will, undoubtedly, be sold or traded before spring training. We also hope to convert Weber into an infielder, but that will remain an unanswered question for a while."

On the subject of the 1953 manager Manasseh would not comment definitely. He did say that Charley Harrington is the number one candidate to succeed himself.

Satisfied Pirates Now Total 7 As Bill Bell, Senerchia Sign Pacts

PITTSBURGH, Jan. 24. (AP)—Pitcher Bill Bell and infielder Sonny Senerchia returned signed contracts to the Pittsburgh Pirates today, bringing to seven the number of players in the fold for 1953.

Bell, big righthander, hurled two successive no-hit games last year while pitching for the Pirate farm club at Bristol, Va., in the Appalachian League. He appeared in four games with Pittsburgh in 1952, winning none and losing one.

Senerchia was brought up from Burlington, N. C., last August 18 for a third - base trial. He hit .220 in 29 games.

Don Lange Leads Navy Over Temple, 59 To 52

ANNAPOLIS, Md., Jan. 24 (AP)—Navy's giant center, Don Lange, hitting 70 per cent of his floor shots and all of his free throws, led the Middies to a comeback 59-52 basketball victory over Temple today.

Lange, only one point off the 22-point average that has made him Navy's leading scorer, combined with Guard Doral Sandlin to break a seven-game winning streak for the Philadelphia team.

The Midshipmen, trailing through most of the first half, managed to knot the count at 41-41 at the end of the third frame, then went ahead 46-42 with Lange scoring the first five points of the fourth quarter.

Buzz Fazio, captain of the world match championship bowling team scored an odd series recently. He hit 279, 158 and 288 for a 275 total. Fazio had 11 strikes in his first game, one in the second and ten in the final.

City League

STANDINGS

Team	Won	Lost	Pct.
L.B.C.	5	1	.833
Floor Mats	4	2	.667
Lockhart Spts Shop	4	2	.667
Hunt and Whitaker	3	3	.500
Tenn. Gas	2	4	.333
News-Star	0	6	.000

Tuesday's Games

Floor Mats vs. Tennessee Gas, 6:30.

L.B.C. vs. Lockhart, 7:30.

News-Star vs. Hunt and Whitaker, 8:30.

(All games at Selman gym)

M'GREGOR SNAPS SEGURA'S 'JINX'

Wins First Match Of Tour; Sedgman Beats Kramer

EVANSTON, Ill., Jan. 24 (AP)—"I've finally broken the jinx" exulted Australia's Ken McGregor after beating wily Pancho Segura for the first time in their cross-country professional tennis tour.

McGregor took Segura 4-6, 6-3, 6-4 last night at Northwestern University's McGaw Memorial Hall. It's the only time he's been able to beat Pancho since their tour started. Segura won all 12 previous matches.

Meantime, Frank Sedgman, McGregor's former Davis Cup teammate from down under, went two matches up on Frank Kramer in their series rivalry with an 11-9, 3-6, 6-1 triumph. Sedgman now has won seven matches, Kramer five.

The Australians also are leading in doubles. A 7 - 5 victory over Kramer and Segura last night gave them a 7-6 edge in that part of the barnstorming exhibition tour.

McGregor, 23-year-old Australian champion, obviously was pleased and confident after finally beating the brilliant Segura, whose smashing two-handed game has been far too much for him in earlier appearance throughout the country.

"I've been practicing right along as we've turned the country and I think I'm improving. After all, both Frank and I have had trouble getting used to the canvas courts."

McGregor wouldn't say that he expected eventually to even the score with Segura, the Ecuadorian who was three times national intercollegiate champion before turning pro. However, he wouldn't discount the possibility of pulling up, either.

"I'm sure I'll be doing better now that the jinx has been broken," He said.

AGING LEONARD TO REJOIN CUBS

Veteran Pitcher Aims For 200-Wins Goal, 11 Short

CHICAGO, Jan. 24 (AP)—The Dutch and the new, 42-year-old Dutch Leonard and rookie Dick Verbic, 27, today signed for 1953 with the Chicago Cubs.

Leonard, a knuckleball artist and one of baseball's top relievers, has been in the majors since 1933 with the exception of 1936 and 1937 when he was at Atlanta.

In 1952 he appeared in 45 games for the Cubs, finishing 35 for an all-time Cub high. Working 69 innings, he posted a 2-2 record while compiling a 2.15 earned run average, his best since 1945 when he was on the mound for the Washington Senators.

Leonard has won 189 games in the majors and says his goal is 11 more victories to reach the 200-game circle.

"I still feel I have a lot of baseball left in me," he said. "It's all in keeping in condition. Right now I weigh 199, only two more than my normal playing weight."

Verbie wil lbe making his first appearance in the majors.

He had a 5-13 record for Des Moines in the Western League last year. His ERA was 3.51. He walked only 71 in 165 innings, striking out 89.

Minoso, Fornieles Will Receive Cuban Honors

HAVANA, Jan. 24. (AP)—Outfielder Orestes Minoso and Pitcher Mike Fornieles of the Chicago White Sox will be honored tomorrow in the 15th annual "sporting concentration," gathering of Cuba's leading athletes.

Minoso will receive an award as the "outstanding professional baseball player of the year." Fornieles will be honored as "rookie of the year."

The awards are made on the basis of a poll of Cuban sports writers. The event will be attended by the country's leading sports figures.

Guernsey Boxer Killed In 1st Round Knockout

ST. PETER PORT, Isle of Guernsey, Jan. 24. (AP)—Len Lorier, 30, who was this channel island's amateur light heavyweight boxing champion in 1948, was knocked out and killed in the first round of a bout last night.

Hit in the jaw by his opponent, John Vernon, in a match for the championship, he fell against the ropes and slid to the canvas. He was dead when a doctor reached his side.

THEY FLY THROUGH THE AIR—Barbara Ann Scott and Brooklyn's strawberry blond Andra McLaughlin sail through the air in the Hollywood Ice Revue at Madison Square Garden. Miss Scott of Ottawa formerly held the world figure skating championship. (NEA)

Greenville Decides Today On Future In Baseball; Financial Goal Reached

Cotton States Directors To Act On Franchise Today

GREENVILLE, Miss., Jan. 24 (AP)—Greenville's fund - raising drive pushed to the $15,000 goal today and indications were that this North Mississippi city would return to Cotton States League Baseball.

Robert O. May, Greenville businessman who headed the drive, was due to return here tonight from an out-of-town trip. The group will make its decision on whether to return to the league after studying financial and player situations.

Directors of the Cotton States League, a 51-year-old Class C baseball circuit, are scheduled here at 1 p. m. Sunday to receive Greenville's decision on entering the league. Greenville has an option to take over the Greenwood franchise surrendered to the league after Brooklyn withdrew a farm club from Greenwood.

The Cotton States directors at their last meeting gave Greenville two weeks in which to raise a needed $15,000. The Greenville club will operate independently if it returns to the league.

Greenville had a club in the Cotton States in 1952 and after the season closed the owners sold the franchise and several players to Willis Hudlin. Hudlin moved the franchise to Jackson.

May made it clear two weeks ago that to form a club he would need the cooperation from local citizens and organizations and assurances that players would be available. While he was away the sale of stock continued and the last $600 was raised today.

Waiting for May's inspection were lists of players from Greenville, S. ., and others. Walter May said his brother had received several letters from clubs offering to sell players to Greenville.

Before leaving Robert May said he had received assurances from several major and high minor league clubs that they would help the Bucks in sending players here.

May said an entirely new association would be formed to operate the club.

The importance of Greenville, charter member of the league, returning for the 1953 season has been emphasized in league meetings.

If Greenville enters the league for the 1953 season — as is probable — the circuit will be just as it was in 1952, with one exception—Jackson in place of Greenwood.

Al Haraway, president of the Cotton States League, will come here from Helena, Ark., to preside over the league meeting.

The league is composed of Meridian, Natchez, Monroe, La., El Dorado, Pine Bluff, Hot Springs, Jackson and possibly Greenville.

At Sunday's meeting the directors will decide on whether the circuit will play a 140-game schedule in 1953 or a 126-game schedule that was in operation last season.

Simpson, Westlake Ink Pacts With Cleveland; Roster Now Totals 16

CLEVELAND, Jan. 24. (AP)—Outfielder Harry Simpson, believed one of the lower paid men on the Cleveland Indians, has signed his 1953 contract.

The team said today Simpson got a raise. Wally Westlake, obtained last year from Cincinnati, also has agreed to terms, bringing to 16 the number of satisfied Indians.

As regular right fielder, Simpson hit 266 last season in 147 games, driving in 63 runs an swatting 10 homers.

As ... Cleveland's three hold out pitchers — Bob Lemon, Mike Garcia and Early Wynn — General Manager Hank Greenberg said:

"I don't anticip... any real trouble. We'll have a team on the field on opening day. You can put that in the paper."

Lemon, Garcia and Wynn all have told Hank they weren't content with the salaries he offered them this year.

Minneapolis, Syracuse Heading Divisions Of Pro Basketball Loop

NEW YORK, Jan. 24 (AP) — National Basketball Association standings including Friday's games:

Team	Won	Lost	Pct.
Western Division			
Minneapolis	29	12	.707
Rochester	27	15	.643
Fort Wayne	21	19	.525
Indianapolis	17	28	.378
Milwaukee	14	28	.333
Eastern Division			
Syracuse	27	12	.692
New York	25	14	.641
Boston	28	16	.636
Baltimore	10	27	.270
Philadelphia	6	33	.154

Ferriday Sports Show Helps March Of Dimes

FERRIDAY, La., Jan. 24 (Special)—Full proceeds from the double header basketball game between the Ferriday and the Waterproof boys and girls at Ferriday Friday night went to the March of Dimes.

In addition to the double basketball bill there were several other features presented. A genuine razorback Catahoula Hog donated by Aust B. Hagle was greased and pursued by Mayor L. W. (Woodie) Davis. When the mayor failed to catch the pig, he was made to donate $10 to the March of Dimes and the hog was then sold to the highest bidder.

Joseph Pasternack and John Anders, well known Ferriday business men, presented a hula dance as an added attraction.

Charlie O'Brien, 17 - year old apprentice jockey at Hialeah, learned to ride at a Bronx, N. Y riding academy.

SAM MELE INKS PALE HOSE PACT

White Sox Ship Cuban Rodriquez To Syracuse Chiefs

CHICAGO, Jan. 24. (AP)—The Chicago White Sox today signed veteran outfielder Sam Mele for 1953 Cuban Negro third sacker. to Syracuse of the International League

Mele, a .259 hitter who punched across 69 runs, second only to club leader Eddie Robinson, became the 30th Pale Hose player under contract.

Rodriquez' assignment to Syracuse completed an Oct. 14 deal in which the Sox got Pitcher Bob Keegan from the Chiefs. An undisclosed sum of cash also was paid for Keegan, a 20 - game winner for Syracuse.

General Manager Frank Lane said the 32 - year - old Rodriquez was released because the Sox feel fortified at third base with Rocky Krsnich, veteran Sam Dente and recently - acquired Fred Marsh.

Rodriquez was acquired from Montreal a year ago as the outstanding rookie of the 1952 International loop season. For the Sox, he batted .265 and drove across 40 runs in 124 games, yielding the third base job eventually to Krsnich.

Manager Paul Richards recently envisioned the 30 - year - old Keegan as a potential 1953 Sox starter. Keegan started 35 games and completed 27 for Syracuse.

Mele started slowly for the Sox after a May deal brought him from the Washington Senators for Outfielder Jim Busby and Infielder Mel Hoderlein. As a result, he finished below his .274 hitting mark for both the 1951 and 1950 seasons with the Senators.

Last season, after committing an error in his first game for Washington, Mele went the rest of the season without a miscue.

Free Throw Champ Wails New Foul Rule Is Spoiling Accuracy Averages

BY GIB STALEY

PITTSBURGH, Jan. 20. (AP)—John H. Irwin has spent the best part of his life trying to improve accuracy at the foul line but he's mighty discouraged these days.

"It's all because of this new-fangled rule we've been trying to play with this season," declared the veteran coach and former champion foul shot. "Here we're allowed to shoot more fouls than ever before but our accuracy is going to pot."

Irwin is a man to respect when it comes to talking basketball. He's not only coached the game for around 40 years, but for five years was the nation's champion foul shooter.

In the current season he's been busier than ever trying to help out his fellow coaches — both in college and high school. Let John explain:

"The new rules provide every personal foul in the final three minutes shall result in two free throws. That's not too bad, maybe, but the rules also give us this 'one - and - one' business. In the first 37 minutes of a high school game the 'one - and - one' is in effect. If a player misses his first foul shot he gets a second. Now what kind of a rule is that?"

Irwin has coached the Allerdice High School basketball team here many years. And for the past several seasons he's been helping the fast stepping Duquesne University team with regular instruction at the foul line.

"I've found that both at Duquesne and on my high school team the fellows simply aren't bearing down under the one-and-one rule," Irwin declared. "It's a sort of psychology — they know they have a second shot coming if they miss the first one."

In addition to taking a trip to Duquesne practice sessions once or twice a week Irwin is constantly in demand by other coaches.

"Just the other day I went up to Meadville, Pa., where they have a pretty good high school team," Irwin commented. "They've been having trouble with their foul shooting and I tried to iron them out a little. I like to help young fellows because accuracy at the foul line is mighty important. One fellow I worked with a little is Jesse Arnelle, the star center at Penn State. He's improving right along — he made 33 out of his first 44 chances this season."

Irwin favors the two handed underhad shots for foul line chances because "the shooter is more relaxed," he added:

"The secret of good foul shooting is to keep the feet flat, arms straight, bend the wrists and follow through. The ball makes three revolutions on the way to the basket and with my style there's not too much spin. If it misses, the ball doesn't bounce far back but drops to the side, ready for a tap-in.

"We've found by keeping statistics that 75 per cent of those misses fall on the left side."

Irwin first won the national foul shooting contest in 1911 as a boy of 19. He didn't participate in the contest again until 1941 when he finished third.

"I just wanted to see how it would be to try and come back after 30 years," Irwin laughed. "In 1942, 1943 and 1944, I finished second in the contests. Then I won the championship again in 1945, 1946, 1947 and in 1948 when I retired from competition."

For the record, Irwin sank 92 out of 100 shots at the charity line during the final eight years he was competing with the nation's best foul shooters.

On January 27 Irwin will celebrate his 61st birthday. As on most of his birthdays he expects to be spending his time on the basketball court. He boasts that he can still sink 90 of 100 shots at the foul line.

YOUTHFUL ANZAC UNABLE TO MAKE '4-MINUTE' MILE

John Landy Not Quite Able To Beat Haegg's 4:01.4

PERTH, Australia, Jan. 24. (AP)—Young John Landy failed in his bid for the fabulous four - minute mile today but he won the Australian championship by 120 yards in the good time of 4:04.2.

While this clocking would have been a world record 11 years ago and still would whip the world's best milers on almost any afternoon, a record crowd of 12,000 jamming the Leederville grass track was visibly disappointed.

They had turned out hoping to see the 22 - year - old Melbourne agricultural student break Gundar Haegg's 4:01.4 record set in 1945 and possibly run the first four-minute mile ever recorded.

The rangy, curly - haired student gave it a tremendous try as he sped around the Leederville track four times, arms high and his heels digging into the turf in long graceful strides.

There was a loud chorus of moans from the spectators when officials, after examining four stop - watches, announced Landy's time. Nevertheless, he was roundly applauded and immediately was surrounded by autograph seekers and news photographers.

Bathed in sweat, the serious Australian youth shrugged off his failure in good spirits but he could not hide his own disappointment.

"I found it extremely hot on the track," he said, "and I went for the record in the last lap instead of the third. Had I run the first three laps in three minutes it would have come off."

Landy said he also feels he would have done better had there been a sectional announcement of his times. This wasn't done and Landy said, without a pace-maker, he was running his race "in the dark."

Unofficial sectional times had the Aussie comet running the quarter in 58.5 seconds, the half in 2:00.8 and the three quarters in 3:03.5.

While the crowd cheered wildly, Landy took the lead at the start and lengthened the gap with every stride. He had a 30 - yard edge at the end of the first quarter, 50 years at the half and 70 yards at the three-quarter point.

He was a good 120 yards in front when he breasted the tape, with Jim Bailey, the defending champion, and Les Perry in pursuit. Bailey later was disqualified for bumping Perry, a member of Australia's Olympic team last year at Helsinki.

It was the first time on a grass track for the Australian mile sensation, who registered a 4:02.2 mile and later a 4:02.8 clocking over Melbourne's Olympic stadium track last month.

It was a summer day with the temperature around 90 and the humidity registering 68 per cent. Landy had said he feared the weather would hurt his effort, and it apparently did.

Almost overlooked in Landy's mile effort was a fine winning performance by 20-year-old Graham Gipson in the 440 - year event. He won the race in 47.8 seconds, just 1.8 seconds off Herb McKenley's world record.

Gibson had been offered a scholarship at Yale University, effective three years from September. He is undecided at present and is seeking more details about the offer.

P. G. A. Bosses, Tourney Sponsors To Regulate Entry Lists For Meets

PHOENIX, Ariz., Jan. 24 —UP—The Professional Golfers Association and sponsors of winter tournaments were agreed Saturday on at least one knotty problem, the number of players who must qualify for tourneys.

And representatives of the sponsors group got on record during a lengthy meeting with a recommended solution to another issue, the distribution of prize money.

The sponsors urged that the first-place prize in a regular winter tournament be a minimum of 20 per cent of the total prize money offered.

PGA representatives agreed with the sponsors that no more than 50 per cent of the field for any tournament would be exempt from qualifying.

The sponsors group agreed to assume responsibility for determining which player would compete in winter tournaments at Miami Beach, Los Angeles, San Diego, Phoenix, Tucson, El Paso, San Antonio, Houston, Mexico City, Baton Rouge, La., and in the Bing Crosby tournament at Pebble Beach, Calif.

LOWRY SCORES K O..

WALLA WALLA, Wash., Jan. 24. (AP)—Tiger Ted Lowry, 184, Boise, Idaho, knocked out Al Spaulding, 220, Eureka, Calif., last night in the sixth round of their scheduled 10 round main event. Lowry, formerly of Connecticut, ended the fight with a right uppercut at 2:10 of the sixth.

The longest winning streak in San Jose state football history was a string of 20 compiled during the 1939 and 1940 seasons.

Kallio Says Friday Night's Boxing Card 'Best He Ever Presented Here'

Texans Pete Gill, Vance Mazac In Ten-Round Feature

Friday night will be boxing night at Gus Kallio's Arena, and according to promoter Kallio, the card will be the most outstanding program ever presented at the Arena.

In the ten round feature attraction, Pete Gill, Austin, Tex.; fights Vance Mazac, Dallas; in a middleweight clash.

Gill, former middleweight champion of Texas, is a hard puncher who promoter Kallio has been endeavoring to get for a long time. His bout with Mazac should be a natural, for in their previous 10-rounder, it was nip and tuck all the way, with Mazac ahead on points, but being knocked down and saved by the bell in the eighth, and then barely able to finish the fight, in which Gill was awarded the close decision.

The semi-final, a six round lightweight battle between Austin's Rocky Caballaro and Shirley Coonce, of Terrell, Tex.; may steal the program's limelight. Coonce, billed under his correct monicker, is known to the Twin City fight fans as Al Taylor, none other than the aggressive, leather-throwing puncher who appeared here twice in rip-roaring battles with Tallulah's Cline Ellidge.

Taylor has quite an opponent lined up for him Friday, for Caballero, according to Austin newspapers, has an imposing knockout record in the Texas city. A good-looking, Latin type, it will be highly interesting to see how he fares against the hard-charging, leather-tosser, Al Taylor, or officially, Shirley Coonce.

Two four round preliminaries will be announced later in the week, although it is known at the present time that the "new" Oak Grove boxer, Earl Pardon; and Monroe's Joe Sultan will appear in each.

Also at the present time, promoter Kallio is endeavoring to obtain Bert Linam, Texas welterweight champion, to referee the card.

DEADLINE FEB. 11 FOR CENLA MEET

High School Cage Event Scheduled For Feb. 20 And 21

PINEVILLE, La., Jan. 24 (Special)—President Earl Doiron of the Central Louisiana High School Rally, said today that all entries for basketball teams should be in the hands of Henry E. Walden, rally secretary, Louisiana College, by Feb. 11.

Mr. Doiron said that the principals and coaches or their representatives should plan to meet with him at the Louisiana College annex Friday afternoon, Feb. 13, for the purpose of pairing, seeding and general planning for the 32 annual Cenla Basketball Rally which is scheduled for Feb. 20 and 21.

Five gyms have been secured to take care of the 70 or more high school teams that are expected to participate.

Sixty-four teams participated in the event last year. In Class A boys, Jena was the winner with Menard the runner-up. Leesville girls won Class A with Jena as the second best. Dry Prong boys whipped Gibsland for Class B honors, and the Tioga girls won over the Pollock ladies for Class B championship.

Georgetown boys fell before the Oak Grove five for Class C crown. Forest Hill repeated its championship ways when it beat Mansura for Class C and then went on to take the grand championship. Oak Grove won the boys grand championship.

Australia Plans Cut Of Olympic Expenses

SYDNEY, Jan. 24 (AP) — Australian officials planning for the 1956 Olympic games in Melbourne agreed today to cut about $562,500 from the cost of the proposed new Olympic stadium.

This would leave the cost at $2,812,500, and Chairman A. W. Coles of the games control committee said he hoped the reduced estimate would avert moving the site of the main stadium from Carlton to the Melbourne cricket ground or Melbournee showground.

Coles will fly to Mexico City for a meeting of the International Olympics Committee April 17 to report on progress of bringing the games to Melbourne.

Oklahoma City Obtains Olsen From San Diego

OKLAHOMA CITY, Jan. 24. (UP)—The Oklahoma City Indians of the Texas Baseball League announced tonight they had acquired Al Olsen from San Diego. Olsen pitched here in 1949.

The Indians also announced that Pitcher John Hall, recently purchased from Montgomery of the Sally League, has gone on the voluntary retired list.

NATIONAL CLUBS HAVE STAGE SET FOR SPRING TOIL

All Training Bases Will Be In Operation By March 7

CINCINNATI, Jan. 24 (AP) — National League headquarters announced today that all eight clubs in the senior loop will open the spring training season March 7 at sites in Florida, Arizona and Cuba.

The National League spring training card lists a total of 224 games, including 160 inter-league contests with American League rivals. Only 28 games are listed where there won't be major league opponents.

More than 300 athletes are to turn out to compete for 200 regular-season berths with the National League clubs.

The spring games will take on an international tinge this year, with the Pittsburgh Pirates carded for a series of games with the Cuban All-Stars in Havana and the New York Giants to oppose the Tokyo Club in Phoenix, Ariz., on March 23 and the Mexican All-Stars on March 27.

The St. Louis Cardinals are to alert their charges first, calling in the first squad on Feb. 18 at St. Petersburg, Fla. Four other National League and five American League clubs also are based on Florida, so 91 games participated in by the National League are to be played in that state. Arizona will be the site of 26 contests, while 18 are to be played in California and 12 in Texas.

The longest inter-league series will see the New York giants engage their Cleveland Indian training neighbors in 22 games, 14 of which will be played en route home. A week-end series at the Polo Grounds April 11 and 12 caps the trip.

The Chicago Cubs will be pitted against the St. Louis Browns of the A. L. 16 times, nine of them on the way home. The Cubs will oppose the cross-town White Sox in the traditional pre - season week - end series in Chicago on April 10-11-12.

The Cincinnati Reds and Washington Nationals, booked for eight games, are to make the northward trip together for the third straight year.

First squads of the following teams will report to their camps on these dates: Boston Braves at Bradenton, Fla., Feb. 23; Brooklyn Dodgers at Vero Beach, Fla., Feb. 19; Cubs at Mesa, Ariz., Feb. 19; Reds at Tampa, Fla., Feb. 26; Giants at Phoenix, Feb. 23; Philadelphia Phillies at Clearwater, Fla., Feb. 19; Pirates at Havana, Cuba, Feb. 20; and Cardinals at St. Petersburg, Fla., Feb. 18.

Besides the District of Columbia and Cuba, National League teams will play spring training games in the following states: Alabama, Arizona, Arkansas, California, Colorado, Connecticut, Florida, Georgia, Illinois, Indiana, Kansas, Kentucky, Louisiana, Maryland, Massachusetts, Missouri, New Mexico, New York, North Carolina, Ohio, Oklahoma, Pennsylvania, Tennessee, South Carolina, Texas, Virginia, and West Virginia, and West Virginia.

Dodson's Cage Teams Score Wins Over Eros

DODSON, La. Jan. 24 (Special)—Thursday evening the Dodson High School cagers met the Eros first and second teams on home ground and took them to the cleaners to the tune of 42-40 for the second team with Kenny Hightower, Gayle Tyler, Jesse Newton, Harry Simmojs and Horace Robertson in the lineup. The first team, with Mickey Simmons, Ben Pullen, Alvin Thames, Baxter Parker and John S. Robertson, won with a 76 - 49 score.

Monday night at Gus Kallio's Arena

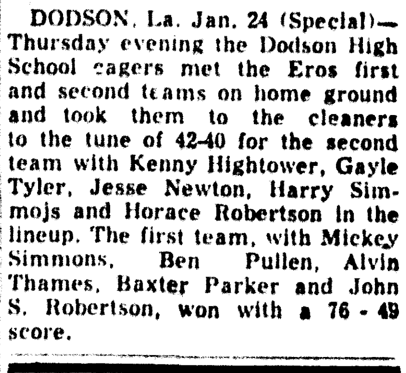

BETTY HAWKINS

Monday night—Wrestling tag team match. 90 min. time limit two falls to win—Johnny Henning and his partner Donna Marie Dieckman VS Gene Blackley AND HIS partner Betty Hawkins.

For opening bout—Two other short time limit matches.

Referee—Bill Barney

Adm. Reserved seats $1.50—Gen. Adm. $1.00—Children under 12, 50c Children under 6 Free.

Tickets on sale at Gus Kallio's Arena. Phone 2-2261.

Wrestling start at 8 P. M. Doors will be open at 7 P. M.

Less Than Half '52 Squad Returning To Sports

ROSTER SHOWS NEW FACES DUE TO DOT LINEUP

Several Promising Newcomers To Be Offered Monroe Fans

The Monroe Sports' 1953 preseason roster was released last night and the breakdown shows less than half of the current crop holdovers from last year's fourth place finishers.

The pitching staff, in particular, has been revamped with only Marvin (Hoppy) Hatcher remaining of those who spent the major portion of the 1952 season in Monroe. Nine hurlers are listed, of which two are lefthanders. One is Monroe's Craig Whetstone who is due for induction into the armed service within the next few weeks, and the other is Albert Wallace, a rookie from Tatum, Tex., who, incidentally, is classed in 1-A, according to Monroe Business Manager Paul Manasseh.

Hatcher had an 11-11 record with the 1952 Sports, including a nohitter and a one-hitter, the latter being one of the loop's historic games when Greenville defeated the Sports, 1-0, as Ed Kenney hurled a no-hitter.

Returning for another crack at the parent club will be Jack Morgan (10 - 9); Bert McCannon (17-10); Phil Possessky (10 - 12) and John Stasney (8-7), all of whom were with Sherman of the Sooner State League last year.

Veteran Jim Harp (15-10) was drafted from Eastman of the Georgia State League.

Rookie Bill Maxey from Minden, La., is also listed. Another recent addition, rookie Bobby Tirpitz was signed over the week end and is not on the roster. He hails from Vivian, La.

Only one catcher is slated to report for spring training, he being Ray Rogers who hit .242 for the Sports in his rookie season.

The infield will have veterans Jesse (Rip) Van Winkle (.284) and George Andrews (.242) from the 1952 team. However, Manasseh said that Van Winkle will be given a trial with Augusta during their spring training session here and there is a possibility that he will move up to the Class A club.

Rookie Leon Fink also is an infield candidate.

The brightest prospect is Jim Jaynes, a .324 clouter with Union City of the Class D Kitty League. The six-foot-four, 200 - pound Little Rock resident is an outfielder-first baseman, but is being carried on the Monroe roster as a gateway guardian. He has only two years experience, having hit .291 in 1951 in the same circuit. He was drafted during the winter meetings at Phoenix, Ariz., and Manasseh is speaking in glowing terms of the giant Arkansan.

The outfield is the same that finished the 1952 season with Pat Saviano (.193) in left, Nellie Daehn (.296) in center and Bobby Weber (.206) in right.

"This roster is subject to many changes between now and the opening of the season on April 21," Manasseh said. "However, it does give us a nucleus to start with.

"Our plans at the moment do not include Saviano and he will, undoubtedly, be sold or traded before spring training. We also hope to convert Weber into an infielder, but that will remain an unanswered question for a while."

On the subject of the 1953 manager Manasseh would not comment definitely. He did say that Charley Harrington is the number one candidate to succeed himself.

Satisfied Pirates Now Total 7 As Bill Bell, Senerchia Sign Pacts

PITTSBURGH, Jan. 24. (AP)—Pitcher Bill Bell and infielder Sonny Senerchia returned signed contracts to the Pittsburgh Pirates today, bringing to seven the number of players in the fold for 1953.

Bell, big righthander, hurled two successive no-hit games last year while pitching for the Pirate farm club at Bristol, Va., in the Appalachian League. He appeared in four games with Pittsburgh in 1952, winning none and losing one.

Senerchia was brought up from Burlington, N. C., last August 18 for a third - base trial. He hit .220 in 29 games.

Don Lange Leads Navy Over Temple, 59 To 52

ANNAPOLIS, Md., Jan. 24 (AP)—Navy's giant center, Don Lange, hitting 70 per cent of his floor shots and all of his free throws, led the Middies to a comeback 59-52 basketball victory over Temple today.

Lange, only one point off the 22-point average that has made him Navy's leading scorer, combined with Guard Doral Sandlin to break a seven-game winning streak for the Philadelphia team.

The Midshipmen, trailing through most of the first half, managed to knot the count at 41-41 at the end of the third frame, then went ahead 46-42 with Lange scoring the first five points of the fourth quarter.

Buzz Fazio, captain of the world match championship bowling team scored an odd series recently. He hit 279, 158 and 288 for a 275 total. Fazio had 11 strikes in a row one game, one in the second and ten in the final.

City League

STANDINGS

Team	Won	Lost	Pct.
L.B.C.	5	1	.833
Floor Mats	4	2	.667
Lockhart Spts Shop	4	2	.667
Hunt and Whitaker	3	3	.500
Tenn. Gas	2	4	.333
News-Star	0	6	.000

Tuesday's Games

Floor Mats vs. Tennessee Gas, 6:30.

L.B.C. vs. Lockhart, 7:30.

News-Star vs. Hunt and Whitaker, 8:30.

(All games at Selman gym)

M'GREGOR SNAPS SEGURA'S 'JINX'

Wins First Match Of Tour; Sedgman Beats Kramer

EVANSTON, Ill., Jan. 24 (AP)—"I've finally broken the jinx!" exulted Australia's Ken McGregor after beating wily Pancho Segura for the first time in their cross-country professional tennis tour.

McGregor took Segura 4-6, 6-3, 6-4 last night at Northwestern University's McGaw Memorial Hall. It's the only time he's been able to beat Pancho since their tour started. Segura won all 12 previous matches.

Meantime, Frank Sedgman, McGregor's former Davis Cup teammate from down under, went two matches up on Frank Kramer in their series rivalry with an 11-9, 3-6, 6-1 triumph. Sedgman now has won seven matches, Kramer five.

The Australians also are leading in doubles. A 7 - 5 victory over Kramer and Segura last night gave them a 7-6 edge in that part of the barnstorming exhibition tour.

McGregor, 23-year-old Australian champion, obviously was pleased and confident after finally beating the brilliant Segura, whose smashing two-handed game has been far too much for him in earlier appearance throughout the country.

"I've been practicing right along as we've turned on every night and I think I'm improving. After all, both Frank and I have had trouble getting used to the canvas courts."

McGregor wouldn't say that he expected eventually to even the score with Segura, the Ecuadorian who was three times national intercollegiate champion before turning pro. However, he wouldn't discount the possibility of pulling up, either.

"I'm sure I'll be doing better now that the jinx has been broken," he said.

AGING LEONARD TO REJOIN CUBS

Veteran Pitcher Aims For 200-Wins Goal, 11 Short

CHICAGO, Jan. 24 (AP)—The Dutch and the new, 42-year-old Dutch Leonard and rookie Dick Verbic, 27, today signed for 1953 with the Chicago Cubs.

Leonard, a knuckleball artist and one of baseball's top relievers, has been in the majors since 1933 with the exception of 1936 and 1937 when he was at Atlanta.

In 1952 he appeared in 45 games for the Cubs, finishing 35 for an all-time Cub high. Working 69 innings, he posted a 2-2 record while compiling a 2.15 earned run average, his best since 1945 when he was on the mound for the Washington Senators.

Leonard has won 189 games in the majors and says his goal is 11 more victories to reach the 200-game circle.

"I still feel I have a lot of baseball left in me," he said. "It's all in keeping in condition. Right now I weigh 199, only two more than my normal playing weight."

Verbie will be making his first appearance in the majors.

He had a 5-13 record for Des Moines in the Western League last year. His ERA was 3.51. He walked only 71 in 165 innings, striking out 89.

Minoso, Fornieles Will Receive Cuban Honors

HAVANA, Jan. 24. (AP)—Outfielder Orestes Minoso and Pitcher Mike Fornieles of the Chicago White Sox will be honored tomorrow in the 15th annual "sporting concentration" gathering of Cuba's leading athletes.

Minoso will receive an award as the "outstanding professional baseball player of the year." Fornieles will be honored as "rookie of the year."

The awards are made on the basis of a poll of Cuban sports writers. The event will be attended by the country's leading sports figures.

Guernsey Boxer Killed In 1st Round Knockout

ST. PETER PORT, Isle of Guernsey, Jan. 24. (AP)—Len Lorier, 30, who was this channel island's amateur light heavyweight boxing champion in 1948, was knocked out and killed in the first round of a bout last night.

Hit in the jaw by his opponent, John Vernon, in a match for the championship, he fell against the ropes and collapsed. Lorier was dead when a doctor reached his side.

THEY FLY THROUGH THE AIR—Barbara Ann Scott and Brooklyn's strawberry blond Andra McLaughlin sail through the air in the Hollywood Ice Revue at Madison Square Garden. Miss Scott of Ottawa formerly held the world figure skating championship. (NEA)

Greenville Decides Today On Future In Baseball; Financial Goal Reached

Cotton States Directors To Act On Franchise Today

GREENVILLE, Miss., Jan. 24 (AP)—Greenville's fund - raising drive pushed to the $15,000 goal today and indications were that this North Mississippi city would return to Cotton States League Baseball.

Robert O. May, Greenville businessman who headed the drive, was due to return here tonight from an out-of-town trip. The group will make its decision on whether to return to the league after studying financial and player situations.

Directors of the Cotton States League, a 51-year-old Class C baseball circuit, are scheduled here at 1 p. m. Sunday to receive Greenville's decision on entering the league. Greenville has an option to take over the Greenwood franchise surrendered to the league after Brooklyn withdrew a farm club from Greenwood.

The Cotton States directors at their last meeting gave Greenville two weeks in which to raise a needed $15,000. The Greenville club will operate independently if it returns to the league.

Greenville had a club in the Cotton States in 1952 and after the season closed the owners sold the franchise and several players to Willis Hudlin. Hudlin moved the franchise to Jackson.

May made it clear two weeks ago that to form a club he would need the cooperation from local citizens and organizations and assurances that players would be available. While he was away the sale of stock continued and the last $600 was raised today.

Waiting for May's inspection were lists of players from Greenville, S., and others. Walter May said his brother had received several letters from clubs offering to sell players to Greenville.

Before leaving Robert May said he had received assurances from several major and high minor league clubs that they would help the Bucks in sending players here.

May said an entirely new association would be formed to operate the club.

The importance of Greenville, charter member of the league, returning for the 1953 season has been emphasized in league meetings.

If Greenville enters the league for the 1953 season—as is probable—the circuit will be just as it was in 1952, with one exception—Jackson in place of Greenwood.

Al Haraway, president of the Cotton States League, will come here from Helena, Ark., to preside over the league meeting.

The league is composed of Meridian, Natchez, Monroe, La., El Dorado, Pine Bluff, Hot Springs, Jackson and possibly Greenville.

At Sunday's meeting the directors will decide on whether the league will play a 140-game schedule in 1953 or a 126-game schedule that was in operation last season.

Simpson, Westlake Ink Pacts With Cleveland; Roster Now Totals 16

CLEVELAND, Jan. 24. (AP)—Outfielder Harry Simpson, believed one of the lower paid men on the Cleveland Indians, has signed his 1953 contract.

The team said today Simpson got a raise. Wally Westlake, obtained last year from Cincinnati, also has agreed to terms, bringing to 16 the number of satisfied Indians.

Simpson hit .266 last season in 147 games, driving in 63 runs in his first full season with the club.

As regular right fielder, Simpson hit 266 last season in 147 games, driving in 63 runs in 143 games.

As Cleveland's three hold out pitchers — Bob Lemon, Mike Garcia and Early Wynn — General Manager Hank Greenberg said: "I don't anticipate any real trouble. We'll have a team on the field on opening day. You can put that in the paper."

"C'mon, Garcia and Wynn all have told Hank they weren't content with the salaries he offered them this year.

Minneapolis, Syracuse Heading Divisions Of Pro Basketball Loop

NEW YORK, Jan. 24 (AP) — National Basketball Association standings including Friday's games:

Western Division

Team	Won	Lost	Pct.
Minneapolis	29	12	.707
Rochester	27	15	.643
Fort Wayne	21	19	.525
Indianapolis	17	28	.378
Milwaukee	14	28	.333

Eastern Division

Team	Won	Lost	Pct.
Syracuse	27	12	.692
New York	25	14	.641
Boston	28	16	.636
Baltimore	10	27	.270
Philadelphia	6	33	.154

Ferriday Sports Show Helps March Of Dimes

FERRIDAY, La., Jan. 24 (Special)—Full proceeds from the double header basketball game between the Ferriday and the Waterproof boys and girls at Ferriday Friday night went to the March of Dimes.

In addition to the double basketball bill there were several other features presented. A genuine razorback Catahoula Hog donated by Aust B. Hagle was greased and placed on the floor and the boys and girls made an attempt to catch the pig. He was donated by Mayor L. W. (Woodie) Davis. When the mayor failed to catch the pig, he was made to donate $10 to the March of Dimes and the hog was then sold to the highest bidder.

Joseph Pasternack and John Anders, well known Ferriday business men, presented a hula dance as an added attraction.

Charlie O'Brien, 17 - year old apprentice jockey at Hialeah, learned to ride at a Bronx, N. Y riding academy.

SAM MELE INKS PALE HOSE PACT

White Sox Ship Cuban Rodriquez To Syracuse Chiefs

CHICAGO, Jan. 24. (AP)—The Chicago White Sox today signed veteran outfielder Sam Mele for 1953 and shipped Hector Rodriquez, Cuban Negro third sacker, to Syracuse of the International League

Mele, a .259 hitter who punched across 69 runs, second only to club leader Eddie Robinson, became the 30th Pale Hose player under contract.

Rodriquez' assignment to Syracuse completed an Oct. 14 deal in which the Sox got Pitcher Bob Keegan from the Chiefs. An undisclosed sum of cash also was paid for Keegan, a 20 - game winner for Syracuse.

General Manager Frank Lane said the 32 - year - old Rodriquez was released because the Sox feel fortified at third base with Rocky Krsnich, veteran Sam Dente and recently - acquired Fred Marsh.

Rodriquez was acquired from Montreal a year ago as the outstanding rookie of the 1952 International loop season. For the Sox, he batted .265 and drove across 40 runs in 124 games, yielding the third base job eventually to Krsnich.

Manager Paul Richards recently envisioned the 30 - year - old Keegan as a potential 1953 Sox starter. Keegan started 35 games and completed 27 for Syracuse.

Mele started slowly for the Sox after a May deal brought him from the Washington Senators for Outfielder Jim Busby and Infielder Mel Hoderlein. As a result, he finished below his .274 hitting mark for both the 1951 and 1950 seasons with the Senators.

Last season, after committing an error in his first game for Washington, Mele went the rest of the season without a miscue.

Free Throw Champ Wails New Foul Rule Is Spoiling Accuracy Averages

BY GIB STALEY

PITTSBURGH, Jan. 20. (AP)—John H. Irwin has spent the best part of his life trying to improve accuracy at the foul line but he's mighty discouraged these days.

"It's all because of this newfangled rule we've been trying to play with this season," declared the veteran coach and former champion foul shot. "Here we're allowed to shoot more fouls than ever before but our accuracy is going to pot."

Irwin is a man to respect when it comes to talking basketball. He's not only coached the game for the first 37 years but for five years was the nation's champion foul shooter.

In the current season he's been busier than ever trying to help out his fellow coaches — both in college and high school. Let John explain:

"The new rules provide every personal foul in the final three minutes shall result in two free throws. That's not too bad, maybe, but the rules also give us this 'one - and - one' business. In the first 37 minutes of a high school game the 'one - and - one' is in effect. If a player misses his first foul shot he gets no other. Now what kind of a rule is that?

"I've been coaching at the Allerdice High School basketball team for many years. And for the past several seasons he's been helping the fast stepping Duquesne University team with their foul shooting at the foul line.

"You'll that that both at Duquesne and on my high school team the fellows simply aren't bearing down under the one-and-one rule," Irwin declared. "It's a sort of psychology — they know they have a second shot coming if they miss the first one."

In addition to taking a trip to Duquesne practice sessions once or twice a week Irwin is constantly in demand by other coaches.

"Just the other day I went up to Meadville, Pa., where they have a pretty good high school team," Irwin commented. "They've been having trouble with their foul shooting and I tried to iron them out a little. I like to help young fellows because accuracy at the foul line is mighty important. One fellow I worked with a little was Jesse Arnelle, the star center at Penn State. He's improving right along — he made 33 out of his first 44 chances this season."

Irwin favors the two handed underhad shots for foul line chances because "the shooter is more relaxed." he added:

"The secret of good foul shooting is to keep the feet flat, arms straight, bend the wrists and follow through. The ball makes three revolutions on the way to the basket and with my style there's not much exp. If it misses, the ball doesn't bounce far back but drops to the side, ready for a tap-in.

"We've found by keeping statistics that 75 per cent of those misses fall on the left side."

Irwin first won the national foul shooting contest in 1911 as a boy of 19. He didn't participate in the contest again until 1941 when he finished third.

"I just wanted to see how it would go after the trip and come back after 30 years," Irwin laughed. "In 1942, 1943 and 1944, I finished second in the contests. Then I won the championship again in 1945, 1946, 1947 and in 1948 when I retired from competition."

For the record, Irwin sank 92 out of 100 shots at the charity line during the final eight years he was competing with the nation's best foul shooters.

On January 27 Irwin will celebrate his 61st birthday. As on most of his birthdays he expects to be shooting at the basket on the basketball court. He boasts that he can still sink 90 of 100 shots at the foul line.

YOUTHFUL ANZAC UNABLE TO MAKE '4-MINUTE' MILE

John Landy Not Quite Able To Beat Haegg's 4:01.4

PERTH, Australia, Jan. 24. (AP)—Young John Landy failed in his bid for the fabulous four - minute mile today but he won the Australian championship by 120 yards in the fine time of 4:04.2.

While this clocking would have been a world record 11 years ago and still would whip the world's best milers on almost any afternoon, a record crowd of 12,000 jamming the Leederville grass track was visibly disappointed.

They had turned out hoping to see the 22 - year - old Melbourne agricultural student break Gundar Haegg's 4:01.4 record set in 1945 and possibly run the first fourminute mile ever recorded.

The rangy, curly - haired student gave it a tremendous try as he sped around the Leederville track four times, arms high and his heels digging into the turf in long graceful strides.

There was a loud chorus of moans from the spectators when officials, after examining four stop - watches, announced Landy's time. Nevertheless, he was roundly applauded and immediately was surrounded by autograph seekers and news photographers.

Bathed in sweat, the serious Australian youth shrugged off his failure in good spirits but he could not hide his own disappointment.

"I found it extremely hot on the track," he said, "and I went for the record in the last lap instead of the third. Had I run the first three laps in three minutes it would have come off."

Landy said he also feels he would have done better had there been a sectional announcement of his lap times. This wasn't done and Landy said, without a pace-maker, he was running his race "in the dark."

Unofficial sectional times had the Aussie comet running the quarter in 58.5 seconds, the half in 2:00.8 and the three quarters in 3:03.5.

While the crowd cheered wildly, Landy took the lead at the start and lengthened the gap with every stride. He had a 30 - yard edge at the end of the first quarter, 50 yards at the half and 70 yards at the three-quarter point.

He was a good 120 yards in front when he breasted the tape, with Jim Bailey, the defending champion, and Les Perry in pursuit. Bailey later was picked for bumping Perry, a member of Australia's Olympic team last year at Helsinki.

It was the first time on a grass track for the Australian mile sensation, who registered a 4:02.2 mile and later a 4:02.8 clocking over Melbourne's Olympic stadium track last month.

It was a summer day with the temperature around 90 and the humidity registering 68 per cent. Landy had said he feared the weather would hurt his effort, and it apparently did.

Almost overlooked in Landy's mile effort was a fine winning performance by 20-year-old Graham Gipson in the 440 - yard event. He won the race in 47.8 seconds, just 1.8 seconds off Herb McKenley's world record.

Gibson has been offered a scholarship at Yale University, effective three years from September. He is undecided at present and is seeking more details about the offer.

P. G. A. Bosses, Tourney Sponsors To Regulate Entry Lists For Meets

PHOENIX, Ariz., Jan. 24 —UP—The Professional Golfers Association and sponsors of winter tournaments were agreed Saturday on at least one knotty problem, the number of players who may qualify for tourneys.

And representatives of the sponsors group got on record during a lengthy meeting with a recommended solution to another issue, the distribution of prize money.

The sponsors urged that the first-place prize in a regular winter tournament be a minimum of 20 per cent of the total prize money offered.

PGA representatives agreed with the sponsors that no more than 50 per cent of the field for any tournament would be exempt from qualifying.

The sponsors group agreed to assume responsibility for determining which player would compete in winter tournaments at Miami Beach, Los Angeles, San Diego, Phoenix, Tucson, El Paso, San Antonio, Houston, Mexico City, Baton Rouge, La., and in the Bing Crosby tournament at Pebble Beach, Calif.

LOWRY SCORES K O.

WALLA WALLA, Wash., Jan. 24 (AP)—Tiger Ted Lowry, 184, Boise, Idaho, knocked out Al Spaulding, 220, Eureka, Calif., just before the sixth round of their scheduled 10 round main event. Lowry, formerly of Connecticut, ended the fight with a right uppercut at 2:10 of the sixth.

The longest winning streak in San Jose state football history was a string of 20 compiled during the 1939 and 1940 seasons.

Kallio Says Friday Night's Boxing Card 'Best He Ever Presented Here'

Texans Pete Gill, Vance Mazac In Ten-Round Feature

Friday night will be boxing night at Gus Kallio's Arena, and according to promoter Kallio, the card will be the most outstanding program ever presented at the Arena.

In the ten round feature attraction, Pete Gill, Austin, Tex.; fights Vance Mazac, Dallas; in a middleweight clash.

Gill, former middleweight champion of Texas, is a hard puncher who promoter Kallio has been endeavoring to get for a long time. His bout with Mazac should be a natural, for in his previous 10-rounder, it was nip and tuck all the way, with Mazac ahead on points, but being knocked down and saved by the bell in the eighth, and then barely able to finish the fight, in which Gill was awarded the close decision.

The semi-final, a six round lightweight battle between Austin's Rocky Caballaro and Shirley Coonce, of Terrell, Tex.; may steal the program's limelight. Coonce, billed under his correct monicker, is known to the Twin City fight fans as Al Taylor, none other than the aggressive, leather-throwing puncher who appeared here twice in rip-roaring battles with Tallulah's Cline Elledge.

Taylor has quite an opponent lined up for him Friday, for Caballero, according to Austin newspapers, has an imposing knockout record in the Texas city. A good-looking, Latin type, it will be highly interesting to see how he fares against the hard-charging, leather-tosser, Al Taylor, or officially, Shirley Coonce.

Two four round preliminaries will be announced later in the week, although it is known at the present time that the "new" Oak Grove boxer, Earl Pardon; and Monroe's Joe Sultan will appear in each.

Also at the present time, promoter Kallio is endeavoring to obtain Bert Linam, Texas welterweight champion, to referee the card.

DEADLINE FEB. 11 FOR CENLA MEET

High School Cage Event Scheduled For Feb. 20 And 21

PINEVILLE, La., Jan. 24 (Special)—President Earl Doiron of the Central Louisiana High School Rally, said today that all entries for basketball teams should be in the hands of Henry E. Walden, rally secretary, Louisiana College, by Feb. 11.

Mr. Doiron said that the principals and coaches or their representatives should plan to meet with him at the Louisiana College annex Friday afternoon, Feb. 13, for the purpose of pairing, seeding and general planning for the 32 annual Cenla Basketball Rally which is scheduled for Feb. 20 and 21.

Five gyms have been secured to take care of the 70 or more high school teams that are expected to participate.

Sixty-four teams participated in the event last year. In Class A boys, Jena was the winner with Menard the runner-up. Leesville girls won Class A with Jena as the second best. Dry Prong boys whipped Gibsland for Class B honors, and the Tioga girls won over the Pollock ladies for Class B championship.

Georgetown boys fell before the Oak Grove five for Class C crown. Forest Hill repeated its championship ways when it beat Mansura for Class C and then went on to take the grand championship. Oak Grove won the boys grand championship.

Australia Plans Cut Of Olympic Expenses

SYDNEY, Jan. 24 (AP) — Australian organizing officials planning for the 1956 Olympic games in Melbourne agreed today to cut about $562,500 from the cost of the proposed new Olympic stadium.

This would leave the cost at $2,812,500, and Chairman A. W. Coles of the games control committee said he hoped the reduced estimate would avert moving the site of the main stadium from Carlton to the Melbourne cricket ground or Melbourne showground.

Coles will fly to Mexico City for a meeting of the International Olympics Committee April 17 to report on progress of bringing the games to Melbourne.

Oklahoma City Obtains Olsen From San Diego

OKLAHOMA CITY, Jan. 24. (AP)—The Oklahoma City Indians of the Texas Baseball League announced tonight they had acquired Al Olsen, left handed pitcher, from San Diego. Olsen pitched here in 1949.

The Indians also announced that Pitcher John Hall, recently purchased from Montgomery of the Sally League, has gone on the voluntary retired list.

NATIONAL CLUBS HAVE STAGE SET FOR SPRING TOIL

All Training Bases Will Be In Operation By March 7

CINCINNATI, Jan. 24 (AP) — National League headquarters announced today that all eight clubs in the senior loop will open the spring training season March 7 at sites in Florida, Arizona and Cuba.

The National League spring training card lists a total of 224 games, including 160 inter-league contests with American League rivals. Only 28 games are listed where there won't be major league opponents.

More than 300 athletes are due to turn out to compete for 200 regular-season berths with the National League clubs.

The spring games will take on an international tinge this year, with the Pittsburgh Pirates carded for a series of games with the Cuban All-Stars in Havana and the New York Giants to oppose the Tokyo Club in Phoenix, Ariz., on March 23 and the Mexican All-Stars on March 27.

The St. Louis Cardinals are to alert their charges first, calling in the first squad on Feb. 18 at St. Petersburg, Fla. Four other National League and five American League clubs also are based on Florida, so 91 games participated by the National League are to be played in that state. Arizona will be the site of 26 contests, while 18 are to be played in California and 12 in Texas.

The longest inter-league series will see the New York giants engage their Cleveland Indian training neighbors in 22 games, 14 of which will be played en route home. A week-end series at the Polo Grounds April 11 and 12 caps the trip.

The Chicago Cubs will be pitted against the St. Louis Browns of the A. L. 16 times, nine of them on the way home. The Cubs will oppose the cross-town White Sox in the traditional pre - season week - end series in Chicago on April 10-11-12.

The Cincinnati Reds and Washington Nationals, booked for eight games, are to make the northward trip together for the third straight year.

First squads of the following teams will report to their camps on these dates: Boston Braves at Bradenton, Fla., Feb. 23; Brooklyn Dodgers at Vero Beach, Fla., Feb. 19; Cubs at Mesa, Ariz., Feb. 19; Reds at Tampa, Fla., Feb. 26; Giants at Phoenix, Feb. 23; Philadelphia Phillies at Clearwater, Fla., Feb. 19; Pirates at Havana, Cuba, Feb. 20; and Cardinals at St. Petersburg, Fla., Feb. 18.

Besides the District of Columbia and Cuba, National League teams will play spring training games in the following states: Alabama, Arizona, Arkansas, California, Colorado, Connecticut, Florida, Georgia, Illinois, Indiana, Kansas, Kentucky, Louisiana, Maryland, Massachusetts, Missouri, New Mexico, New York, North Carolina, Ohio, Oklahoma, Pennsylvania, Tennessee, South Carolina, Texas, Virginia, and West Virginia, and West Virginia.

Dodson's Cage Teams Score Wins Over Eros

DODSON, La. Jan. 24 (Special)—Thursday evening the Dodson High School cagers met the Eros first and second teams on the home court and took them to the cleaners to the tune of 42-40 for the second team with Kenny Hightower, Gayle Tyler, Jesse Newton, Harry Simmojs and Horace Robertson in the lineup. The first team, with Mickey Simmons, Ben Pullen, Alvin Thames, Baxter Parker and John S. Robertson, won with a 76 - 49 score.

Monday night at Gus Kallio's Arena

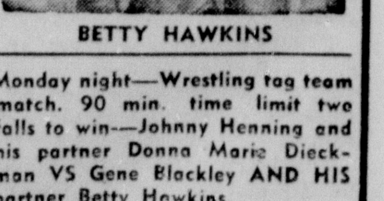

BETTY HAWKINS

Monday night—Wrestling tag team match. 90 min. time limit two falls to win—Johnny Henning and his partner Donna Marie Dieckman VS Gene Bleckley AND HIS partner Betty Hawkins.

For opening bout—Two other short time limit matches.

Referee—Bill Barney

Adm. Reserved seats $1.50—Gen. Adm. $1.00—Children under 12, 50c Children under 6 Free.

Tickets on sale now at Gus Kallio's Arena. Phone 2-2261.

Wrestling start at 8 P. M. Doors will be open at 7 P. M.

O. P. H. S. Boys, Baskin Girls Win Ouachita Tourney

EPPS QUINTET, LOCAL SEXTET LOSE IN FINALS

Calhoun Boys, Lake Providence Girls Win Consolations

By TED HECKATHORN

In the Ouachita Invitational Tournament finals last night at Ouachita gym, the Ouachita Parish High School boys edged a hard-fighting Epps High quint, 44-41, to win the boys title; and the Baskin High girls defeated the Ouachita sextet, 55-38, to take the girls division crown.

The boys' game, a real thriller-diller, saw the score tied more often than there were excited fans in the house, the game was nip and tuck from the opening to the final whistle, the crescendo of the huge crowd's screams became louder with each quarter, until the final two minutes, when the din became so terrific, the officials had to blow in unison to make themselves heard five feet from the ball.

Ouachita led at the half, 24-22, and Epps was ahead at the end of the third stanza, 33-32. Never more than three points separated the quints until late in the fourth stanza, when the visitors too what appeared to be an unsurmountable lead, 41-37, with only a minute and a half to go.

At this point, ace Ouachita guard, Walter Bennett, who led all scorers for the evening with 17 points, too matters into his own hands. Calmly stepping to the free throw line, he tossed in two big points to close the gap to 41-39, and ten seconds later, while the partisian Ouachita crowd almost went through the roof, he popped in a short overhead shot to knot the count at 41-41.

With 20 seconds to play, Larry Barnes, an accurate side - zipper all evening, tipped in the go-ahead goal and Bennett sank another free throw to end the scoring.

Big Ed Estep was second high scorer for his team with 11 points, while for the losers, P. M. Alexander was high man with 14 markers, closely followed by H. F. Tanner with 13.

The black-clad Epps five played a hard, aggressive floor game, but lost out largely to their inability to recover rebounds, Ouachita's Estep and Barnes controlling both backboards most of the tussle.

The Baskin girls, led by a tall forward, Alice Humphries, who tallied 29 points for individual high scoring honors, were lightning fast on the breaks and deadly with their shots from all angles.

Ouachita Forward Joyce Dumas, with her accurate right and left pivot shots, swished in 12 field goals to lead her team with 24 points to rank as the second highest scorer of the tilt. She was closely followed by Opal Williams, a diminutive Baskin forward who sank nine set shots and two free throws for 20 points.

In the day's earlier semi-final scraps, the Epps boys nosed past the strong Calhoun outfit, 45-41, and Ouachita sidetracked Graysou, 64-43, while, in the girls' division, Baskin mastered Lake Providence, 57-29, and Ouachita passed Ruston, 43-23.

The Calhoun boys and the Lake Providence girls came back to score triumphs in the consolation games. Calhoun stopped the Grayson quintet in a thriller, 45-44, and the Lake Providence girls thumped Ruston, 44-20.

Box scores:

Girls' Final

Baskin	FG	FT	PF	TP
Humphries, f.	14	1	0	29
Williams, f.	9	2	0	20
Woods, f.	3	0	0	6
Anderson, f.	0	0	0	0
Gray, f.	0	0	0	0
Duchesne, g.	0	0	1	0
L. Coronada, g.	0	0	1	0
Hammond, g.	0	0	2	0
Phillips, g.	0	0	0	0
Dear, g	0	0	0	0
B. Coronada, g.	0	0	0	0
Totals	26	3	4	55

Ouachita	FG	FT	PF	TP
Dumas, f.	12	0	1	24
Brunson, f.	2	1	0	5
Donald, f.	4	1	1	9
Kleinschmidt, f.	0	0	0	0
Lee, f.	0	0	0	0
Brown, g.	0	0	2	0
Hill, g.	0	0	1	0
McHenry, g.	0	0	2	0
Pucett, g.	0	0	0	0
Farrar, g.	0	0	0	0
Totals	18	2	7	38

Boys' Finals

Ouachita	FG	FT	PF	TP
Estep, f.	4	3	3	11
Barnes, f.	4	1	4	9
Sanders, f.	0	1	0	1
White, c.	1	1	2	3
Bennett, g.	6	5	1	17
Fuller, g.	1	1	2	3
Totals	16	12	12	44

Epps	FG	FT	PF	TP
Tanner, f.	5	3	3	13
Cawthorn, f.	3	1	0	7
Alexander, J. F., f.	0	0	4	0
Alexander, P. M., c.	5	4	3	14
Sims, D., g.	0	0	0	0
Sims, B., g.	2	3	2	7
Totals	15	11	12	41

Referee, Arceneaux; Umpire, Smith; Scorer, McAuliffe; Timer, Roberts.

Sophomore Bob Mead is a member of Yale's wrestling squad. His father also was an Eli wrestler prior to his graduation in 1919.

BASKETBALL SCORES

Dartmouth 76, Brown 59.
Florida Southern 98, Turner A. F. B. 71.
Catawba 70, Appalachian 66.
Drexel 78, West Chester (Pa.) 60.
West Va. Tech 90, Morris Harvey 69.
East Tennessee 66, Lipscomb 61.
Milligan 80, Emory and Henry 76.
Georgia Teachers 73, Rollins 66.
Detroit Tech 90, Indiana Tech 72.
Toledo 66, Western Michigan 62.
Hope 94, Olivet 67.
Adrian 77, Albion 68.
Frostburg 69, Altoona Center 64.
Tennessee 83, Vanderbilt 79.
South Carolina 70, Georgia Tech 66 (overtime).
North Carolina 70, N. C. State 69.
Purdue 69, Iowa 58.
Fordham 63, Army 54.
Navy 59, Temple 52.
Villanova 74, St. Bonaventure 69.
Michigan State 76, Northwestern 63.
Ohio U. 71, Bowling Green 58.
West Virginia 86, Virginia Tech 62.
Davis and Elins 82, Fairmont State 76.
Mt. St. Mary's 87, Gettysburg 82.
Elon 82, Lenoir-Rhyne 69.
Delta State 74, Union (Tenn.) 56.
Maryville 80, Tennessee Wesleyan 69.
Minnesota 82, Ohio State 64.
Colgate 70, Cornell 61.
Rio Grande 131, Mountain State (W. Va.) 83.
Western Kentucky 84, Loyola of South 75.
Copiah-Lincoln 98, Sunflower 63.
V. M. I. 69, Lynchburg 62.
Iowa State 87, Creighton 49.
Stetson 77, Mercer 68.
Dayton 68, Duquesne 66.
Furman 107, The Citadel 68.
High Point 90, Western Carolina 87.
Geneva (Pa.) 96, Youngstown 63.
Pitt 91, Westminster (Pa.) 79.
East Texas Baptist 88, Texas Lutheran 69.
Kansas State 94, Missouri 85.
Houston U. 61, Tulsa 56.
Rice 52, Texas A. and M. 34.
Memphis State 96, Tennessee Tech 83.
Birmingham - Southern 59, Southwestern of Memphis 57.
Austin Peay 98, Bethel 71.
Syracuse 107, Rochester 82 (NBA)
Florence (Ala.) 54, Troy (Ala) 53.

VAN BUREN WILL MAKE COMEBACK

Philadelphia Eagles Sign Trimble To Coach Again

PHILADELPHIA, Jan. 24 (AP) — The Philadelphia Eagles of the National Football League announced today that Jim Trimble has been signed as head coach for next season and that Steve Van Buren is going to try a comeback as a player.

Of the two announcements, Trimble's retention was expected, Van Buren's decision a surprise. Steve, the former great at Louisiana State University and the sparkplug of the 1948 world champion Eagles, reinjured an ailing knee last fall in training.

He did not see action during the regular season but instead worked with Trimble and assistant coaches Vic Lindskog and Frankie Reagan.

Big Van anywhere near his old form could give the Eagles a powerhouse runner, something they needed badly this year, as they finished second in the American Conference of the N. F. L., with seven wins and five losses.

Trimble's coaching feats with the supposedly punchless Eagles earned him an accolade from the Washington Touchdown Club as "coach of the year."

He took over a club assigned to the cellar by the "experts" after Wayne Millner, former Notre Dame great, resigned because of illness and later hooked up with the Washington Redskins. Millner had assumed the coaching chores when the late "Bo" McMillin stepped aside because of sickness.

General Manager Vince McNally announced at the same time that Lindskog, former all-pro center, and Reagan, an all-time great at the University of Pennsylvania, had signed to assist Trimble this year.

Robin Roberts Named To Get 'Grad' Award Of Baseball Congress

BATTLE CREEK, Jan. 24. (AP)— Robin Roberts, ace pitcher of the Philadelphia Phillies, today won the 1952 outstanding graduate award of the American Baseball Congress.

J. G. Taylor Spink, publisher of the Sporting News, announced the award, which will be presented to Roberts here at Battle Creek Feb 7.

Second to Roberts in the poll was a minor league player, Alton Miller, Olahoma City.

Only graduates of the A.B.C.'s national amateur program are eligible. A group of 38 amateur and professional baseball executives and writers, headed by Spink, made the selection.

Former winners were Virgil Trucks, Pee Wee Reese, and Bob Feller.

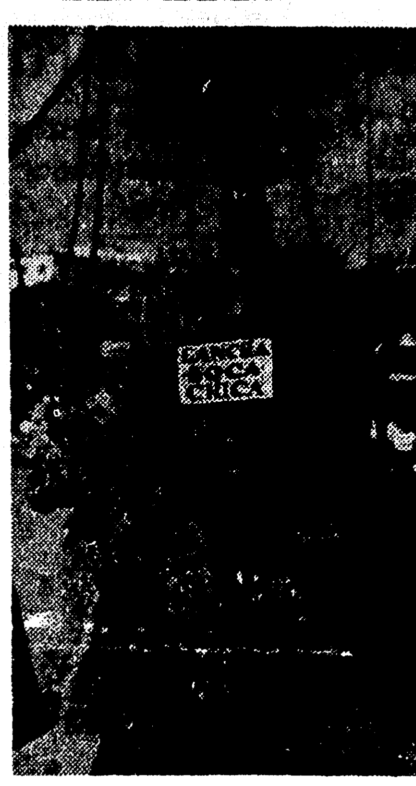

SAILFISH CAPTURED—Jack Breard and his wife, Monroyans, now living in Dallas, Tex., are shown to have had good luck when fishing at Acapulco, Mexico. This picture shows the results.

INJURED KOVACS REACHES FINALS

Forfeits Doubles Play; Faces Riggs For Pro Net Title

HOLLYWOOD, Fla., Jan. 24 (AP) —Top-seeded Frank Kovacs, Oakland, Calif., stroked his way into the finals of the National Professional Clay Courts Tennis Championships at the Hollywood Beach Hotel today but suffered a fall that may hinder his work in the finals.

Kovacs defeated Jerry Evert, Fort Lauderdale, Fla., 6-0, 6-4. He fell during the ninth game of the second set and lost the game but recovered to win the 10th game. After the match, he was taken to a hospital for examination of injuries to his left ankle and right wrist.

Second-seeded Bobby Riggs, Miami Beach, won the other semi-finals match, defeating Jason Norton, Corpus Christi, Tex., 6-1, 6-4.

Kovacs and Martin Buxby, Hollywood, were scheduled to play Mitch Gornto, Fort Lauderdale, and Robert Stubbs, Miami.

Later, it was announced that Kovacs was forced to default his doubles match, which will be played with the pair of Gornto and Stubbs meeting Joe Fishback, New York, and Yvon Petra, Paris.

Kovacs will play Riggs in the singles finals at 2 p. m. Sunday.

ROMACK, FAULK MEET IN FINALS

Clash Over 36-Hole Route Today In Doherty Tourney

MIAMI, Fla., Jan. 24 (AP)— Barbara Romack, of Sacramento, Calif., and Mary Lena Faulk, of Thomasville, Ga., star, shot their way into the finals of the Helen Lee Doherty Women's Amateur Golf Tournament at the Miami Country Club today

Miss Romack decisioned Cleveland's Claire Doran, 1 up on the 19th hole, and Miss Faulk, the defending champion, swamped Vonnie Colby, Dania, Fla., 6 and 4, in semi final matches.

In Sunday's 36-hole final, Miss Faulk and Miss Romack will meet in competition for the first time. The match will start at 8:30 a. m. CST).

The semi final contest between Miss Romack, 20-year-old California amateur champion, and Miss Doran was decided on the Greens, which were sluggish after showers.

Miss Doran, 1951 Doherty champion, was short with her putts and lost at the 19th when she missed a five-footer.

Jonesboro-Hodge Five Whips Sikes, 59-40, To Win Own Cage Tourney

JONESBORO, La., Jan. 24. (Special—For the third consecutive year, the Jonesboro - Hoge High School cagers won their own basketball tournament, defeating Sikes in the finals last night, 59-40.

The J-H Tigers defeated Weston, LaSalle, and Robeline to gain a finals berth; while Sikes beat Chatham and Simsboro to reach the opposition spot.

In semi - final play, Jonesboro-Hodge edged Robeline, 44-42; and Sikes nipped Simsboro, 51-49.

Robeline won from Simsboro in the consolation tilt.

In the tournament title game, Sonny Montgomery was high scorer for the Tigers, with 25 points; followed by Harmon Ayres, with 13; and Harold Daricek, with 12.

Hatcher scored 13 points to pace the loser's attack.

Roy McMillan of the Cincinnati Reds was the National League leader among shortstops in assists (495) and total chances (816) during 1952.

Recreation Basketball

JUNIOR 'A' LEAGUE

Team	Won	Lost	Pct.
Singer Sewing	9	1	.900
Sheriff's Dept.	7	2	.778
DeSiard Optical	5	5	.500
Red Shield Club	4	6	.400
Ouachita Cubs	2	7	.222
Phi Kappa	2	8	.200

Monday's Games

Singer Sewing vs. Ouachita Cubs, 6:30.
Sheriff's vs. DeSiard Optical, 7:30.
Red Shield vs. Phi Kappa, 8:30.
(All games at Ouachita gym).

Thursday's Games

Red Shield vs. Singer, 6:30.
DeSiard Optical vs. Ouachita Cubs, 7:30.
Sheriff's vs. Phi Kappa, 8:30.
(All games at Selman gym).

JUNIOR 'B' LEAGUE

Team	Won	Lost	Pct.
L.T.I. Pelicans	10	0	1.000
Independents	7	3	.700
Northside	6	4	.600
St. Matthew's	4	6	.400
DeMolay	1	9	.100

Monday's Games

L. T. I. Pels vs. Northside, 6:30.
St. Matthew's vs. L. T. I. Eagles, 7:30.
DeMolay vs. Independents, 8:30.
(All games at Selman gym).

Thursday's Games

L. T. I. Pels vs. St. Matthew's, 6:30.
DeMolay vs. L. T. I. Eagles, 7:30.
Northside vs. Independents, 8:30.
(All games at L. T. I. gym).

MIDGET LEAGUE

Team	Won	Lost	Pct.
Red Shield Club	5	0	1.000
L. T. I. Hawks	4	1	.800
Neville	3	2	.600
Selman Leopards	1	3	.250
Selman Rebels	1	3	.250
L.T.I. Owls	0	5	.000

Tuesday's Games

L. T. I. Hawks vs. Neville, 6 p. m.
Red Shield vs. L. T. I. Owls, 6:45.
Selman Rebs vs. Selman Leopards, 7:30.
(All games at L. T. I. gym).

GIRLS' LEAGUE

Team	Won	Lost	Pct.
La. Business Col.	2	0	1.000
North Side Phar.	1	1	.500
Red Shield Club	0	2	.000

Wednesday's Game

Red Shield vs. North Side Pharmacy, 7:30, Selman gym.

CHURCH LEAGUE

Team	Won	Lost	Pct.
Team	Won	Lost	Pct.
St. Paschal's	2	2	.500
W. M. Baptist	2	2	.500
Ridge Avenue	2	2	.500
W. M. Methodists	2	2	.500
Monroe Methodists	0	4	.000

Friday's Games

Ridge Avenue vs. Monroe Methodists, 6:30.
St. Paschal's vs. Monroe Baptists, 7:30.
West Monroe Baptists vs. West Monroe Methodists, 8:30.
(All games at Selman gym).

Jones Barely Awarded Decision Over Herman In Tense Ten-Rounder

BOSTON, Jan. 24. (AP)—Harold (Baby Face) Jones, 147, of Detroit, a lusty southpaw swinger, gained a close 10 round decision over Freddie (Babe) Herman, 138½ of Los Angeles in Boston's first nationally televised boxing bout tonight at the arena.

It was the third and rubber engagement for the battlers, who wound up in perfect physical trim, despite their aggressive tactics. The only one to lose his footing at any stage was Herman, who fell sitting on the canvas after missing with a right swing.

ODELL THROUGH AS GRID COACH AT WASHINGTON

Board Of Regents Officially Fires Huskie Mentor

SEATTLE, Jan. 24 (AP)— The University of Washington board of regents fired Howie Odell as head football coach today but took no action on naming a successor.

A statement issued by the board after Odell appeared personally to present his case said merely that the regents "acted to approve" Athletic Director Harvey Cassill's recommendation that Odell "not be retained."

There was no announcement as to what would be done about Odell's contract which has one year to run at about $15,000 annually.

Odell earlier spent 15 minutes in a closed session with the board and walked out with this comment: "Do you want a picture of me saying goodbye?"

He made that remark to photographers who snapped his picture, but he declined to discuss what happened in the meeting.

"I just wanted to tell my story," Odell said after he left the meeting. "No one asked me a single question.

"Not that I felt it did any good. This whole thing was decided weeks ago, and nothing that I could say would change it."

Cassill last month said he would recommend that Odell not be retained for the 1953 season. Odell attributed Cassill's action to "personal differences."

Dr. Henry Schmitz, university president, subsequently announced he was in accord with Cassill's reasons for asking that Odell be relieved.

The former University of Pittsburgh star came to Washington as head coach five years ago from Yale. He was picked as top man to run the West team in the annual East-West Shrine game in San Francisco last month.

Sandy Saddler Joins 1st Infantry Division

WUERZBURG, Germany, Jan. 24. (AP)—Private Sandy Saddler, world's featherweight boxing champion, became a member today of one of the fightingest outfits in the U. S. army — the first infantry division.

The 26-year-old New Yorker, who arrived in Germany a few days ago, was assigned to act as coach-trainer for boxers in the division's special services athletic office.

He had staged exhibition fights at Fort Eustis, Va., before arriving overseas.

Drafted ten months ago, Saddler hopes to return to the professional ring early next year.

Pro Football Snagged On Explosive Question Of What To Do With Colts

Club Owners Also Fail To Agree On Making Schedule

By HUGH FULLERTON, JR.

PHILADELPHIA, Jan. 24. (AP)— The National Football League was stalled for hours today in a traffic jam caused by 14 words.

Those words were "where permanent conferences are set up and a permanent way of scheduling adopted" — part of a constitutional amendment designed to revise the conference setup within the league and to alter the system of scheduling.

Included in it was the question of whether the revived Baltimore Colts should play in the Eastern or Western Conference — re-named today—and whether certain home-and-home meetings between certain traditional rivals should be continued.

When the club-owners recessed for dinner, after some six hours of often heated debate, they had made no progress at all. By that time, some of them had borrowed Commissioner Bert Bell's dominoes and were trying to arrange them to form a satisfacory schedule.

And, according to Bell, a couple of other actually were playing dominoes to pass the tedious period of waiting.

The difficulty was that nobody could work out a schedule, regardless of where Baltimore was placed, that would satisfy all hands. To pass a constitutional amendment in the N.F.L. requires the votes of ten of the 12 members. And at least three found objections to everything that was proposed.

As usual, the club owners wanted to have their teams spotted where they'd get the best gate attractions — currently the strong, western clubs like Detroit, Los Angeles and San Francisco — to visit their ball parks. Few, if any, were willing to make concessions for the good of the league as a whole.

As they returned for a night session, indications were that they'd either swing to some compromise plan—such as the New York Giants' proposal for a revision which would allow every club to have at least one home game against every other team within a three-year period — or that they'd again throw the whole scheduling problem into Commissioner Bell's hands.

Bell, who has been handed the job annually for several years, said he'd take it again only under one of two conditions. Either the club owners would have to set up certain rules for scheduling and agree to abide by them, or they'd have to give him an entirely free hand.

They have rules now, requiring home - and - home games between teams in the same division and only single contests against rivals from the other conference. But every year exceptions have been made so the schedule could be completed.

If he's given a free hand, Bell also would make the decision about Baltimore's position. What he'd do, he said, was to make up various schedules, trying different teams in the two groups, and then take the one that was most satisfactory.

Going into the third day of their marathon meeting, the N.F.A. leaders re-affirmed their stand on restricting television, borrowed a rule from baseball to put into player contracts, then settled down to argue whether they should change the membership of the two divisions and the system of scheduling games.

Pittsburgh's Art Rooney proposed wiping out the divisional scheduling setup and requiring each team to play every other club in the league once each season.

Before expending their breath on these controversial subjects, the club owners decided to drop the American and National Conference designations and just call the divisions Eastern and Western.

They voted that under future player contracts, no player's salary can be cut more than ten per cent when he is signed for the next season. That follows the baseball rule limiting salary cuts to 25 per cent.

They also voted unanimously to leave the television rule unchanged. They couldn't do anything else without wearing their case in the anti-trust suit against the league, which goes into court Monday.

The government instituted the suit on the grounds that the rule barring television of an "outside" game in a club's territory when that club is playing at home or televising a road game in its home city constitutes illegal restraint of trade.

The league's attorneys have indicated that, unless they can get the suit dismissed on the gounds that football clubs aren't engaged in interstate commerce, their entire defense will be based on the contention that such restraint is "reasonable" and necessary to conduct business, and hence legal.

Delta State Wallops Union Quintet, 74-56

CLEVELAND, Miss., Jan. 24 (AP) —Delta State routed Union University 74-56 tonight to win its 11th basketball game in 12 attempts.

Forward Richard Harris got 11 points in the first period to lead Delta to a 21-17 first quarter advantage. After widening the margin to 39-24 at halftime, Delta took full command and was never threatened.

ROYAL PALM RUN EASILY GOES TO CRAFTY ADMIRAL

Gushing Oil Second, Two And Half Lengths Off Pace

MIAMI, Fla., Jan. 24. (AP)—Crafty Admiral took kindly to the mud today and galloped home to win the $15,000 Royal Palm Handicap at Hialeah park before a Saturday crowd of 21,421.

Only five horses went postward and Crafty Admiral, owned by the Charfran stable, was easily the best under 126 pounds and Jockey Kenny Church.

The five - year - old son of Fighting Fox out of Admiral's Lady went to the front at the first turn and ran the mile and a furlong in 1:53 4-5 over a sloppy track.

Sam E. Wilson Jrs.'s Gushing Oil tried to make a contest of it but couldn't overtake Crafty Admiral and finished two and a half lengths behind under John Heckmann.

William G. Helis Jr.'s Topside, with Charley Burr up, finished third, 15 lengths back of Gushing Oil and two and a half in front of Hal Price Headley's Libba under Logan Batcheller.

J. W. Nizlek's Lafourche, four-year-old son of Sun Again, was so far out of it that Jockey Con McCreary drew derisive cheers from the crowd when he came galloping under the wire 25 lengths behind.

Crafty Admiral was the standout favorite at 1 to 4 and paid $2.70 and $2.30 in the $2 mutuels. Gushing Oil returned $4 to place. There was no show betting because of the small field.

Crafty Admiral, which earned $277,225 last year, and finished third in the Tropical Handicap nine days ago, picked up $12,325 for today's effort from the gross pool of $17,900.

Duke University (when known as Trinity) met Wake Forest on March 2, 1906 at Durham, N. C. in the first collegiate basketball game ever played in the state. Wake Forest won 24-10.

10,000 BALES
75% Lespedeza
HAY
At The Barn
Come and get it
TENDAL'S
Bar & Grocery
C. E. Wixon, Jr.
Phone 3920
Hy 80—7 miles East of
Delhi, La.
$1 Per Bale

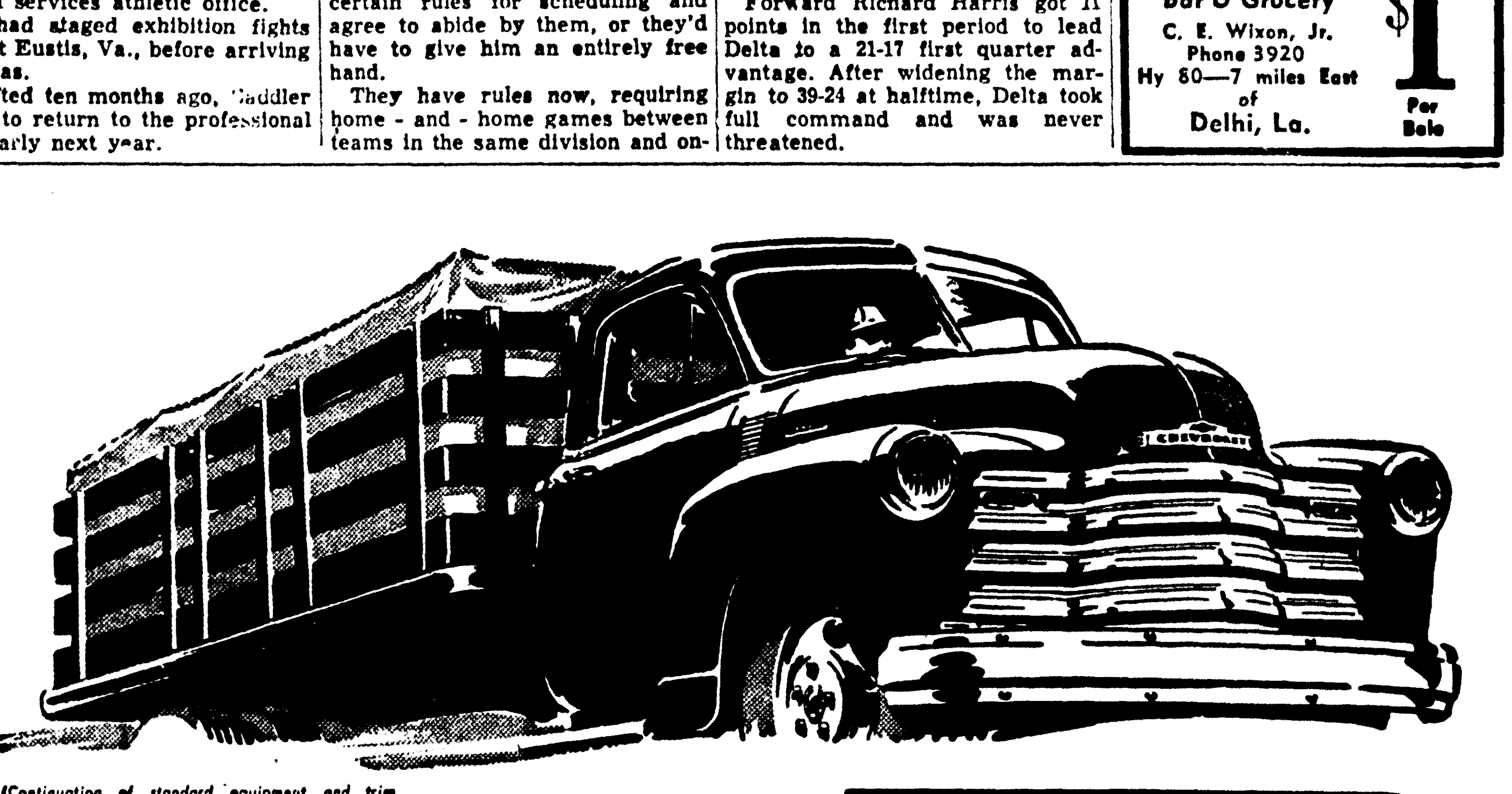

(Continuation of standard equipment and trim illustrated is dependent on availability of material.)

1953 Chevrolet Advance-Design Trucks deliver more value!

4 powerful reasons why you get more of what you want...

more engine power! 108-h.p. Loadmaster engine —standard on 5000 and 6000 Series heavy-duty and forward-control models, optional on 4000 Series heavy-duty trucks.

more staying power! Heavier, stronger, more durable frames increase rigidity, add to ruggedness and stamina of 1953 Chevrolet trucks.

more braking power! Trucks up to 4000 Series heavy-duty models have "Torque-Action" brakes. Series 4000 and above use "Torque-Action" brakes in front, "Twin-Action" in rear.

more economy! New stamina plus extra gasoline economy in heavy-duty models with Loadmaster engine, reduces hauling costs per ton-mile.

CHEVROLET
MORE CHEVROLET TRUCKS IN USE THAN ANY OTHER MAKE!

LEE-ROGERS CHEVROLET CO., INC.
Washington At North 2nd Monroe, La. Phone 8165

O. P. H. S. Boys, Baskin Girls Win Ouachita Tourney

EPPS QUINTET, LOCAL SEXTET LOSE IN FINALS

Calhoun Boys, Lake Providence Girls Win Consolations

By TED HECKATHORN

In the Ouachita Invitational Tournament finals last night at Ouachita gym, the Ouachita Parish High School boys edged a hard-fighting Epps High quint, 44-41, to win the boys title; and the Baskin High girls defeated the Ouachita sextet, 55-38, to take the girls division crown.

The boys' game, a real thriller-diller, saw the score tied more often than there were excited fans in the house, the game was nip and tuck from the opening to the final whistle, the crescendo of the huge crowd's screams became louder with each quarter, until the final two minutes, when the din became so terrific, the officials had to blow in unison to make themselves heard five feet from the ball.

Ouachita led at the half, 24-22, and Epps was ahead at the end of the third stanza, 33-32. Never more than three points separated the quints until late in the fourth stanza, when the visitors too what appeared to be an unsurmountable lead, 41-37, with only a minute and a half to go.

At this point, ace Ouachita guard, Walter Bennett, who led all scorers for the evening with 17 points, too matters into his own hands. Calmly stepping to the free throw line, he tossed in two big points to close the gap to 41-39, and ten seconds later, while the partisian Ouachita crowd almost went through the roof, he popped in a short overhead shot to knot the count at 41-41.

With 20 seconds to play, Larry Barnes, an accurate side - zipper all evening, tipped in the go-ahead goal and Bennett sank another free throw to end the scoring.

Big Ed Estep was second high scorer for his team with 11 points, while for the losers, P. M. Alexander was high man with 14 markers, closely followed by H. F. Tanner with 13.

The black-clad Epps five played a hard, aggressive floor game, but lost out largely to their inability to recover rebounds, Ouachita's Estep and Barnes controlling both backboards most of the tussle.

The Baskin girls, led by a tall forward, Alice Humphries, who tallied 29 points for individual high scoring honors, were lightning fast on the breaks and deadly with their shots from all angles.

Ouachita Forward Joyce Dumas, with her accurate right and left pivot shots, swished in 12 field goals to lead her team with 24 points to rank as the second highest scorer of the tilt. She was closely followed by Opal Williams, a diminutive Baskin forward who sank nine set shots and two free throws for 20 points.

In the day's earlier semi-final scraps, the Epps boys nosed past the strong Calhoun outfit, 45-41, and Ouachita sidetracked Grayson, 64-43, while, in the girls' division, Baskin mastered Lake Providence, 57-29, and Ouachita passed Ruston, 43-23.

The Calhoun boys and the Lake Providence girls came back to score triumphs in the consolation games. Calhoun stopped the Grayson quintet in a thriller, 45-44, and the Lake Providence girls thumped Ruston, 44-20.

Box scores:

Girls' Final

Baskin	FG	FT	PF	TP
Humphries, f.	14	1	0	29
Williams, f.	9	2	0	20
Woods, f.	3	0	0	6
Anderson, f.	0	0	0	0
Gray, f.	0	0	0	0
Duchesne, g.	0	0	1	0
L. Coronada, g.	0	0	1	0
Hammond, g.	0	0	2	0
Phillips, g.	0	0	0	0
Dear, g.	0	0	0	0
B. Coronada, g.	0	0	0	0
Totals	26	3	4	55

Ouachita	FG	FT	PF	TP
Dumas, f.	12	0	1	24
Brunson, f.	2	1	0	5
Donald, f.	4	1	1	9
Kleinschmidt, f.	0	0	0	0
Lee, f.	0	0	0	0
Brown, g.	0	0	2	0
Hill, g.	0	0	1	0
McHenry, g.	0	0	2	0
Pucett, g.	0	0	0	0
Farrar, g.	0	0	0	0
Totals	18	2	7	38

Boys' Finals

Ouachita	FG	FT	PF	TP
Estep, f.	4	3	3	11
Barnes, f.	4	1	4	9
Sanders, f.	0	1	0	1
White, c.	1	1	2	3
Bennett, g.	6	5	1	17
Fuller, g.	1	1	2	3
Totals	16	12	12	44

Epps	FG	FT	PF	TP
Tanner, f.	5	3	3	13
Cawthorn, f.	3	1	0	7
Alexander, J. F., f.	0	0	4	0
Alexander, P. M., c.	5	4	3	14
Sims, D., g.	0	0	0	0
Sims, B., g.	2	3	2	7
Totals	15	11	12	41

Referee, Arceneaux; Umpire, Smith; Scorer, McAuliffe; Timer, Roberts.

Sophomore Bob Mead is a member of Yale's wrestling squad. His father also was an Eli wrestler prior to his graduation in 1919.

BASKETBALL SCORES

Dartmouth 76, Brown 59.
Florida Southern 98, Turner A. F. B. 71.
Catawba 70, Appalachian 66.
Drexel 78, West Chester (Pa.) 60.
West Va. Tech 90, Morris Harvey 69.
East Tennessee 66, Lipscomb 61.
Milligan 80, Emory and Henry 76.
Georgia Teachers 73, Rollins 66.
Detroit Tech 90, Indiana Tech 72.
Toledo 66, Western Michigan 62.
Hope 94, Olivet 67.
Adrian 77, Albion 68.
Frostburg 69, Altoona Center 64.
Tennessee 83, Vanderbilt 79.
South Carolina 70, Georgia Tech 66 (overtime).
North Carolina 70, N. C. State 69.
Purdue 69, Iowa 58.
Fordham 63, Army 54.
Navy 59, Temple 52.
Villanova 74, St. Bonaventure 69.
Michigan State 76, Northwestern 63.
Ohio U. 71, Bowling Green 58.
West Virginia 86, Virginia Tech 62.
Davis and Elins 82, Fairmont State 76.
Mt. St. Mary's 87, Gettysburg 82.
Elon 82, Lenoir-Rhyne 69.
Delta State 74, Union (Tenn.) 56.
Maryville 80, Tennessee Wesleyan 69.
Minnesota 82, Ohio State 64.
Colgate 70, Cornell 61.
Rio Grande 131, Mountain State (W. Va.) 83.
Western Kentucky 84, Loyola of South 75.
Copiah-Lincoln 98, Sunflower 63.
V. M. I. 69, Lynchburg 62.
Iowa State 87, Creighton 49.
Stetson 77, Mercer 68.
Dayton 68, Duquesne 66.
Furman 107, The Citadel 68.
High Point 90, Western Carolina 87.
Geneva (Pa.) 96, Youngstown 63.
Pitt 91, Westminster (Pa.) 79.
East Texas Baptist 88, Texas Lutheran 69.
Kansas State 94, Missouri 85.
Houston U. 61, Tulsa 56.
Rice 52, Texas A. and M. 34.
Memphis State 96, Tennessee Tech 83.
Birmingham - Southern 59, Southwestern of Memphis 57.
Austin Peay 98, Bethel 71.
Syracuse 107, Rochester 82 (N BA)
Florence (Ala.) 54, Troy (Ala) 53.

VAN BUREN WILL MAKE COMEBACK

Philadelphia Eagles Sign Trimble To Coach Again

PHILADELPHIA, Jan. 24 (AP) — The Philadelphia Eagles of the National Football League announced today that Jim Trimble has been signed as head coach for next season and that Steve Van Buren is going to try a comeback as a player.

Of the two announcements, Trimble's retention was expected, Van Buren's decision a surprise. Steve, the former great at Louisiana State University and the sparkplug of the 1948 world champion Eagles, reinjured an ailing knee last fall in training.

He did not see action during the regular season but instead worked with Trimble and assistant coaches Vic Lindskog and Frankie Reagan.

Big Van anywhere near his old form could give the Eagles a powerhouse runner, something they needed badly this year, as they finished second in the American Conference of the N. F. L., with seven wins and five losses.

Trimble's coaching feats with the supposedly punchless Eagles earned him an accolade from the Washington Touchdown Club as "coach of the year."

He took over a club assigned to the cellar by the "experts" after Wayne Millner, former Notre Dame great, resigned because of illness and later hooked up with the Washington Redskins. Millner had assumed the coaching chores when the late "Bo" McMillin stepped aside because of sickness.

General Manager Vince McNally announced at the same time that Lindskog, former all-pro center, and Reagan, an all-time great at the University of Pennsylvania, had signed to assist Trimble this year.

Robin Roberts Named To Get 'Grad' Award Of Baseball Congress

BATTLE CREEK, Jan. 24. (AP)—Robin Roberts, ace pitcher of the Philadelphia Phillies, today won the 1952 outstanding graduate award of the American Baseball Congress.

J. G. Taylor Spink, publisher of the Sporting News, announced the award, which will be presented to Roberts here at Battle Creek Feb 7.

Second to Roberts in the poll was a minor league player, Alton Miller, Olahoma City.

Only graduates of the A.B.C.'s national amateur program are eligible. A group of 38 amateur and professional baseball executives and writers, headed by Spink, made the selection.

Former winners were Virgil Trucks, Pee Wee Reese, and Bob Feller.

SAILFISH CAPTURED—Jack Breard and his wife, Monroyans, now living in Dallas, Tex., are shown to have had good luck when fishing at Acapulco, Mexico. This picture shows the results.

INJURED KOVACS REACHES FINALS

Forfeits Doubles Play; Faces Riggs For Pro Net Title

HOLLYWOOD, Fla., Jan. 24 (AP)—Top-seeded Frank Kovacs, Oakland, Calif., stroked his way into the finals of the National Professional Clay Courts Tennis Championships at the Hollywood Beach Hotel today but suffered a fall that may hinder his work in the finals.

Kovacs defeated Jerry Evert, Fort Lauderdale, Fla., 6-0, 6-4. He fell during the ninth game of the second set and lost the game but recovered to win the 10th game. After the match, he was taken to a hospital for examination of injuries to his left ankle and right wrist.

Second-seeded Bobby Riggs, Miami Beach, won the other semi-finals match, defeating Jason Norton, Corpus Christi, Tex., 6-1, 6-4.

Kovacs and Martin Buxby, Hollywood, were scheduled to play Mitch Gornto, Fort Lauderdale, and Robert Stubbs, Miami.

Later, it was announced that Kovacs was forced to default his doubles match, which will be played with the pair of Gornto and Stubbs meeting Joe Fishback, New York, and Yvon Petra, Paris.

Kovacs will play Riggs in the singles finals at 2 p. m. Sunday.

ROMACK, FAULK MEET IN FINALS

Clash Over 36-Hole Route Today In Doherty Tourney

MIAMI, Fla., Jan. 24 (AP)— Barbara Romack, of Sacramento, Calif., and Mary Lena Faulk, of Thomasville, Ga., star, shot their way into the finals of the Helen Lee Doherty Women's Amateur Golf Tournament at the Miami Country Club today

Miss Romack decisioned Cleveland's Claire Doran, 1 up on the 19th hole, and Miss Faulk, the defending champion, swamped Vonnie Colby, Dania, Fla., 6 and 4, in semi final matches.

In Sunday's 36-hole final, Miss Faulk and Miss Romack will meet in competition for the first time. The match will start at 8:30 a. m. CST).

The semi final contest between Miss Romack, 20-year-old California amateur champion, and Miss Doran was decided on the Greens, which were sluggish after showers.

Miss Doran, 1951 Doherty champion, was short with her putts and lost at the 19th when she missed a five-footer.

Jonesboro-Hodge Five Whips Sikes, 59-40, To Win Own Cage Tourney

JONESBORO, La., Jan. 24. (Special—For the third consecutive year, the Jonesboro - Hoge High School cagers won their own basketball tournament, defeating Sikes in the finals last night, 59-40.

The J-H Tigers defeated Weston, LaSalle, and Robeline to gain a finals berth; while Sikes beat Chatham and Simsboro to reach the opposition spot.

In semi - final play, Jonesboro-Hodge edged Robeline, 44-42; and Sikes nipped Simsboro, 51-49.

Robeline won from Simsboro in the consolation tilt.

In the tournament title game, Sonny Montgomery was high scorer for the Tigers, with 25 points; followed by Harmon Ayres, with 13; and Harold Daricek, with 12.

Hatcher scored 13 points to pace the loser's attack.

Roy McMillan of the Cincinnati Reds was the National League leader among shortstops in assists (495) and total chances (816) during 1952.

Recreation Basketball

JUNIOR 'A' LEAGUE

Team	Won	Lost	Pct.
Singer Sewing	9	1	.900
Sheriff's Dept.	7	2	.778
DeSiard Optical	5	5	.500
Red Shield Club	4	6	.400
Ouachita Cubs	2	7	.222
Phi Kappa	2	8	.200

Monday's Games

Singer Sewing vs. Ouachita Cubs, 6:30.
Sheriff's vs. DeSiard Optical, 7:30.
Red Shield vs. Phi Kappa, 8:30.
(All games at Ouachita gym).

Thursday's Games

Red Shield vs. Singer, 6:30.
DeSiard Optical vs. Ouachita Cubs, 7:30.
Sheriff's vs. Phi Kappa, 8:30.
(All games at Selman gym).

JUNIOR 'B' LEAGUE

Team	Won	Lost	Pct.
L.T.I. Pelicans	10	0	1.000
Independents	7	3	.700
Northside	6	4	.600
St. Matthew's	4	6	.400
DeMolay	1	9	.100

Monday's Games

L. T. I. Pels vs. Northside, 6:30.
St. Matthew's vs. L. T. I. Eagles, 7:30.
DeMolay vs. Independents, 8:30.
(All games at Selman gym).

Thursday's Games

L. T. I. Pels vs. St. Matthew's, 6:30.
DeMolay vs. L. T. I. Eagles, 7:30.
Northside vs. Independents, 8:30.
(All games at L. T. I. gym).

MIDGET LEAGUE

Team	Won	Lost	Pct.
Red Shield Club	5	0	1.000
L. T. I. Hawks	4	1	.800
Neville	3	2	.600
Selman Leopards	1	3	.250
Selman Rebels	1	3	.250
L.T.I. Owls	0	5	.000

Tuesday's Games

L. T. I. Hawks vs. Neville, 6 p. m.
Red Shield vs. L. T. I. Owls, 6:45.
Selman Rebs vs. Selman Leopards, 7:30.
(All games at L. T. I. gym).

GIRLS' LEAGUE

Team	Won	Lost	Pct.
La. Business Col.	2	0	1.000
North Side Phar.	1	1	.500
Red Shield Club	0	2	.000

Wednesday's Game

Red Shield vs. North Side Pharmacy, 7:30, Selman gym.

CHURCH LEAGUE

Team	Won	Lost	Pct.
Team	Won	Lost	Pct.
St. Paschal's	2	2	.500
W. M. Baptist	2	2	.500
Ridge Avenue	2	2	.500
W. M. Methodists	2	2	.500
Monroe Methodists	0	4	.000

Friday's Games

Ridge Avenue vs. Monroe Methodists, 6:30.
St. Paschal's vs. Monroe Baptists, 7:30.
West Monroe Baptists vs. West Monroe Methodists, 8:30.
(All games at Selman gym).

Jones Barely Awarded Decision Over Herman In Tense Ten-Rounder

BOSTON, Jan. 24. (AP)—Harold (Baby Face) Jones, 147, of Detroit, a lusty southpaw swinger, gained a close 10 round decision over Freddie (Babe) Herman, 138½ of Los Angeles in Boston's first nationally televised boxing bout tonight at the arena.

It was the third and rubber engagement for the battlers, who wound up in perfect physical trim, despite their aggressive tactics. The only one to lose his footing at any stage was Herman, who fell sitting on the canvas after missing with a right swing.

ODELL THROUGH AS GRID COACH AT WASHINGTON

Board Of Regents Officially Fires Huskie Mentor

SEATTLE, Jan. 24 (AP)— The University of Washington board of regents fired Howie Odell as head football coach today but took no action on naming a successor.

A statement issued by the board after Odell appeared personally to present his case said merely that the regents "acted to approve" Athletic Director Harvey Cassill's recommendation that Odell "not be retained."

There was no announcement as to what would be done about Odell's contract which has one year to run at about $15,000 annually.

Odell earlier spent 15 minutes in a closed session with the board and walked out with this comment: "Do you want a picture of me saying goodbye?"

He made that remark to photographers who snapped his picture, but he declined to discuss what happened in the meeting.

"I just wanted to tell my story," Odell said after he left the meeting. "No one asked me a single question.

"Not that I felt it did any good. This whole thing was decided weeks ago, and nothing that I could say would change it."

Cassill last month said he would recommend that Odell not be retained for the 1953 season. Odell attributed Cassill's action to "personal differences."

Dr. Henry Schmitz, university president, subsequently announced he was in accord with Cassill's reasons for asking that Odell be relieved.

The former University of Pittsburgh star came to Washington as head coach five years ago from Yale. He was picked as top man to run the West team in the annual East-West Shrine game in San Francisco last month.

Sandy Saddler Joins 1st Infantry Division

WUERZBURG, Germany, Jan. 24. (AP)—Private Sandy Saddler, world's featherweight boxing champion, became a member today of one of the fightingest outfits in the U. S. army — the first infantry division.

The 26-year-old New Yorker, who arrived in Germany a few days ago, was assigned to act as coach-trainer for boxers in the division's special services athletic office.

He had staged exhibition fights at Fort Eustis, Va., before arriving overseas.

Drafted ten months ago, Saddler hopes to return to the professional ring early next year.

Pro Football Snagged On Explosive Question Of What To Do With Colts

Club Owners Also Fail To Agree On Making Schedule

By HUGH FULLERTON, JR.

PHILADELPHIA, Jan. 24. (AP)—The National Football League was stalled for hours today in a traffic jam caused by 14 words.

Those words were "where permanent conferences are set up and a permanent way of scheduling adopted" — part of a constitutional amendment designed to revise the conference setup within the league and to alter the system of scheduling.

Included in it was the question of whether the revived Baltimore Colts should play in the Eastern or Western Conference — re-named today—and whether certain home-and-home meetings between certain traditional rivals should be continued.

When the club-owners recessed for dinner, after some six hours of often heated debate, they had made no progress at all. By that time, some of them had borrowed Commissioner Bert Bell's dominoes and were trying to arrange them to form a satisfacory schedule.

And, according to Bell, a couple of other actually were playing dominoes to pass the tedious period of waiting.

The difficulty was that nobody could work out a schedule, regardless of where Baltimore was placed, that would satisfy all hands. To pass a constitutional amendment in the N.F.L. requires the votes of ten of the 12 members. And at least three found objections to everything that was proposed.

As usual, the club owners wanted to have their teams spotted where they'd get the best gate attractions — currently the strong, western clubs like Detroit, Los Angeles and San Francisco — to visit their ball parks. Few, if any, were willing to make concessions for the good of the league as a whole.

As they returned for a night session, indications were that they'd either swing to some compromise plan—such as the New York Giants' proposal for a revision which would allow every club to have at least one home game against every other team within a three-year period — or that they'd again throw the whole scheduling problem into Commissioner Bell's hands.

Bell, who has been handed the job annually for several years, said he'd take it again only under one of two conditions. Either the club owners would have to set up certain rules for scheduling and agree to abide by them, or they'd have to give him an entirely free hand.

They have rules now, requiring home - and - home games between teams in the same division and only single contests against rivals from the other conference. But every year exceptions have been made so the schedule could be completed.

If he's given a free hand, Bell also would make the decision about Baltimore's position. What he'd do, he said, was to make up various schedules, trying different teams in the two groups, and then take the one that was most satisfactory.

Going into the third day of their marathon meeting, the N.F.A. leaders re-affirmed their stand on restricting television, borrowed a rule from baseball to put into player contracts, then settled down to argue whether they should change the membership of the two divisions and the system of scheduling games.

Pittsburgh's Art Rooney proposed wiping out the divisional scheduling setup and requiring each team to play every other club in the league once each season.

Before expending their breath on these controversial subjects, the club owners decided to drop the American and National Conference designations and just call the divisions Eastern and Western.

They voted that under future player contracts, no player's salary can be cut more than ten per cent when he is signed for the next season. That follows the baseball rule limiting salary cuts to 25 per cent.

They also voted unanimously to leave the television rule unchanged. They couldn't do anything else without wearing their case in the anti-trust suit against the league, which goes into court Monday.

The government instituted the suit on the grounds that the rule barring television of an "outside" game in a club's territory when that club is playing at home or televising a road game in its home city constitutes illegal restraint of trade.

The league's attorneys have indicated that, unless they can get the suit dismissed on the gounds that football clubs aren't engaged in interstate commerce, their entire defense will be based on the contention that such restraint is "reasonable" and necessary to conduct business, and hence legal.

Delta State Wallops Union Quintet, 74-56

CLEVELAND, Miss., Jan. 24 (AP)—Delta State routed Union University 74-56 tonight to win its 11th basketball game in 12 attempts.

Forward Richard Harris got 11 points in the first period to lead Delta to a 21-17 first quarter advantage. After widening the margin to 39-24 at halftime, Delta took full command and was never threatened.

ROYAL PALM RUN EASILY GOES TO CRAFTY ADMIRAL

Gushing Oil Second, Two And Half Lengths Off Pace

MIAMI, Fla., Jan. 24. (AP)—Crafty Admiral took kindly to the mud today and galloped home to win the $15,000 Royal Palm Handicap at Hialeah park before a Saturday crowd of 21,421.

Only five horses went postward and Crafty Admiral, owned by the Charfran stable, was easily the best under 126 pounds and Jockey Kenny Church.

The five - year - old son of Fighting Fox out of Admiral's Lady went to the front at the first turn and ran the mile and a furlong in 1:53 4-5 over a sloppy track.

Sam E. Wilson Jrs.'s Gushing Oil tried to make a contest of it but couldn't overtake Crafty Admiral and finished two and a half lengths behind under John Heckmann.

William G. Helis Jr.'s Topside, with Charley Burr up, finished third, 15 lengths back of Gushing Oil and two and a half in front of Hal Price Headley's Libba under Logan Batcheller.

J. W. Nizlek's Lafourche, four-year-old son of Sun Again, was so far out of it that Jockey Con McCreary drew derisive cheers from the crowd when he came galloping under the wire 25 lengths behind.

Crafty Admiral was the standout favorite at 1 to 4 and paid $2.70 and $2.30 in the $2 mutuels. Gushing Oil returned $4 to place. There was no show betting because of the small field.

Crafty Admiral, which earned $277,225 last year, and finished third in the Tropical Handicap nine days ago, picked up $12,325 for today's effort from the gross pool of $17,900.

Duke University (when known as Trinity) met Wake Forest on March 2, 1906 at Durham, N. C. in the first collegiate basketball game ever played in the state. Wake Forest won 24-10.

10,000 BALES
75% Lespedeza
HAY
At The Barn
Come and get it
TENDAL'S
Bar & Grocery
C. E. Wixon, Jr.
Phone 3920
Hy 80—7 miles East of Delhi, La.
$1 Per Bale

(Continuation of standard equipment and trim illustrated is dependent on availability of material.)

1953 Chevrolet Advance-Design Trucks deliver more value!

4 powerful reasons why you get more of what you want...

more engine power! 108-h.p. Loadmaster engine—standard on 5000 and 6000 Series heavy-duty and forward-control models, optional on 4000 Series heavy-duty trucks.

more staying power! Heavier, stronger, more durable frames increase rigidity, add to ruggedness and stamina of 1953 Chevrolet trucks.

more braking power! Trucks up to 4000 Series heavy-duty models have "Torque-Action" brakes. Series 4000 and above use "Torque-Action" brakes in front, "Twin-Action" in rear.

more economy! New stamina plus extra gasoline economy in heavy-duty models with Loadmaster engine, reduces hauling costs per ton-mile.

CHEVROLET
first in demand in value in sales
MORE CHEVROLET TRUCKS IN USE THAN ANY OTHER MAKE!

LEE-ROGERS CHEVROLET CO., INC.
Washington At North 2nd Monroe, La. Phone 8165

BRITISH UP IN AIR OVER BLUE LAWS

Bill Introduced To Aleviate Some Puritanical Aspects

LONDON, Jan. 24 (AP)—The quiet British Sunday has become the subject of controversy.

Old and often confusing blue laws that govern Sunday activities in this island kingdom are under attack.

Laborite John Parker recently introduced a bill in Parliament to sort out some of the anomalies and make it legal for Britons to watch theatrical shows and professional sports on the Sabbath.

Defenders of the old statutes, in and out of Parliament, rallied to fight his proposals. The Lord's Day Observance Society gathered a half million signatures to a petition demanding the bill's rejection.

Another group wants the whole subject studied by a commission. Most Britons today are not sure what the laws do and do not allow.

Church going, wandering through museums and picnics in the country are non-controversial Sabbath activities. But from this point, arguments start.

Acts governing Sunday observance date from 1625, 1627 and 1780. These statutes reflect a strong Puritan influence.

Interpretations placed on them through the years have led to the growth of such situations as these:

A Briton is not supposed to travel anywhere by boat on Sunday.

It is illegal for him to move out of his own parish to watch or take part in a ball game.

He can buy tooth paste but not a tooth brush.

He can have his shoes repaired, but cannot buy a new pair of laces. It is illegal to sell sweet cream, but clotted cream can be sold.

Many of these provisions are seldom enforced.

Next Friday Parker and his backers will ask for a second reading of his bill. Getting by that hurdle would assure the measure's ultimate adoption.

Apparently the Conservative and Labor party leaders will not instruct their members how to vote. The issue cuts across party lines.

Sir Waldron Smithers, a Conservative, has introduced a motion of opposition. This states that Parker's bill "seeks to make inroads into the observance of Sunday as a day of rest and worship."

Adoption of Parker's bill would make sweeping changes in the entertainment field. Movie theaters now can operate on Sundays if municipal authorities approve and the operators give some of the receipts to charity. Legitimate theaters are shut.

At present, actors must not act on Sundays except on radio or television or before a private club. A man may recite a poem before an audience which has paid for its seats, but if in doing so he makes a gesture with his hands or puts on makeup, he is breaking the law.

Under Parker's bill, legitimate theaters would operate the same on Sunday as they do on week nights. Professional soccer, hockey and other sports events now taboo could look forward to big Sunday gates.

Dubach Trio Attends Power Company Meet

DUBACH, Jan. 24 (Special)—Three local employes of Louisiana Power and Light Co. have recently returned from New Orleans, where they attended the company's annual supervisors meeting.

The local personnel, G. L. McIlveene, Archie Colvin and Bettye Millspaugh, were part of the 300 supervisors who attended the conference.

Guest speaker was Dr. Frank L. Holmes of Hardin College in Searcy, Ark.

MILLION DOLLAR BLAZE SWEEPS PHILADELPHIA

Suspect Arson Responsible For Spectacular Fire

PHILADELPHIA, Jan. 24 (AP) — One of the most spectacular fires in recent Philadelphia history raged through the Connelly Container Company today causing an estimated 1½ million dollars damage.

At the scene of the eight-alarm blaze which brought into use 25 per cent of the city's fire-fighting equipment for four hours, Deputy Fire Commissioner Paul B. Hartenstein said:

"This is a definite possibility of arson."

Later a group of investigators, including Philadelphia police and fire officials as well as FBI agents, picked up an unidentified man for questioning. During an interlude in the questioning Hartenstein said:

"We can't pinpoint this as an arson case yet."

John F. Connelly, owner of the paper box manufacturing concern, estimated the damage and said the plant had been shut down last night by what he termed "a wildcat strike."

Connelly said the strike followed dismissal of one worker on Friday. However, Richard Markowitz, attorney for Local 375, American Pulp and Sulphite Workers (AFL), the union representing some 400 employes at the plant, said the union was not on strike. But he declined to discuss with a newsman any other details of the situation.

The plant is situated in Southwest Philadelphia right next to the Allied Oil Company, a fuel distributing firm and is within sight of the huge Philadelphia petroleum refinery district along the Schuylkill River.

The main manufacturing plant was levelled by the fire and the flames edged to within a few feet of the oil tanks at the Allied plant before firemen could control them.

In all, eight alarms were sounded, bringing into action 65 pieces of apparatus and 250 men. Fifteen firemen were treated at the scene for smoke inhalation and other injuries.

CLEARING OUT ODDS AND ENDS . . . INCLUDED ARE COMPLETE BEDROOM SUITES, SOFAS, ODD CHESTS, VANITIES, BEDS, AND DOUBLE DRESSERS.

You saw this beautiful furniture advertised in

HOUSE BEAUTIFUL, BETTER HOMES AND GARDENS, SATURDAY EVENING POST, AMERICAN HOME, LADIES HOME JOURNAL and GOOD HOUSEKEEPING

Now see the real thing at

DIXIE

Cherry's so Cheerful

IN FINE, SOLID BEDROOM FURNITURE LIKE THIS

WARM AND CHARMING as only cherry wood can be. That's why forward-looking home people like this Willett Wildwood Cherry furniture so much. It's built by craftsmen who know how to do it. It's then hand rubbed and wax finished with the same care you will give it when you own it. Willett also makes fine upholstered furniture with deep-comfort foam cushions. Willett is now building with you for your future in bedroom, living room and dining room. All furniture pieces in this room can be purchased. We will be glad to show them to you.

America's largest maker of solid maple and cherry furniture for living room, dining room and bedroom

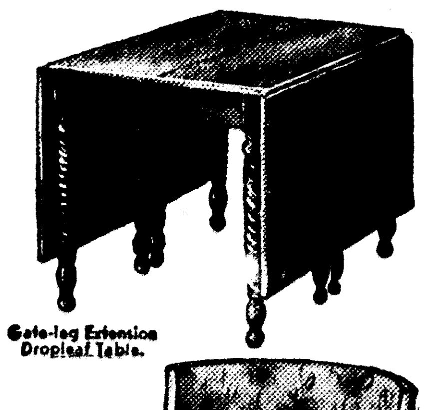

Gate-leg Extension Dropleaf Table.

Foam-cushioned general purpose barrel chair.

ONE-OF-A-KIND CLEARANCE

2 Piece **Living Room Suite** Full Spring Construction Tweed Material **129.50**	**TABLE LAMPS 7.95**	**FLOOR LAMPS 7.95**	Drexel Mahogany **BEDROOM GROUP** Double Dresser, Bed & Chest reg. 359.00 **269.00**
Ranch Oak **BEDROOM GROUP 259.00**	Solid Cherry **BEDROOM GROUP 229.00**	Solid Maple **BEDROOM GROUP 169.00**	Solid Walnut **BEDROOM GROUP 249.00**

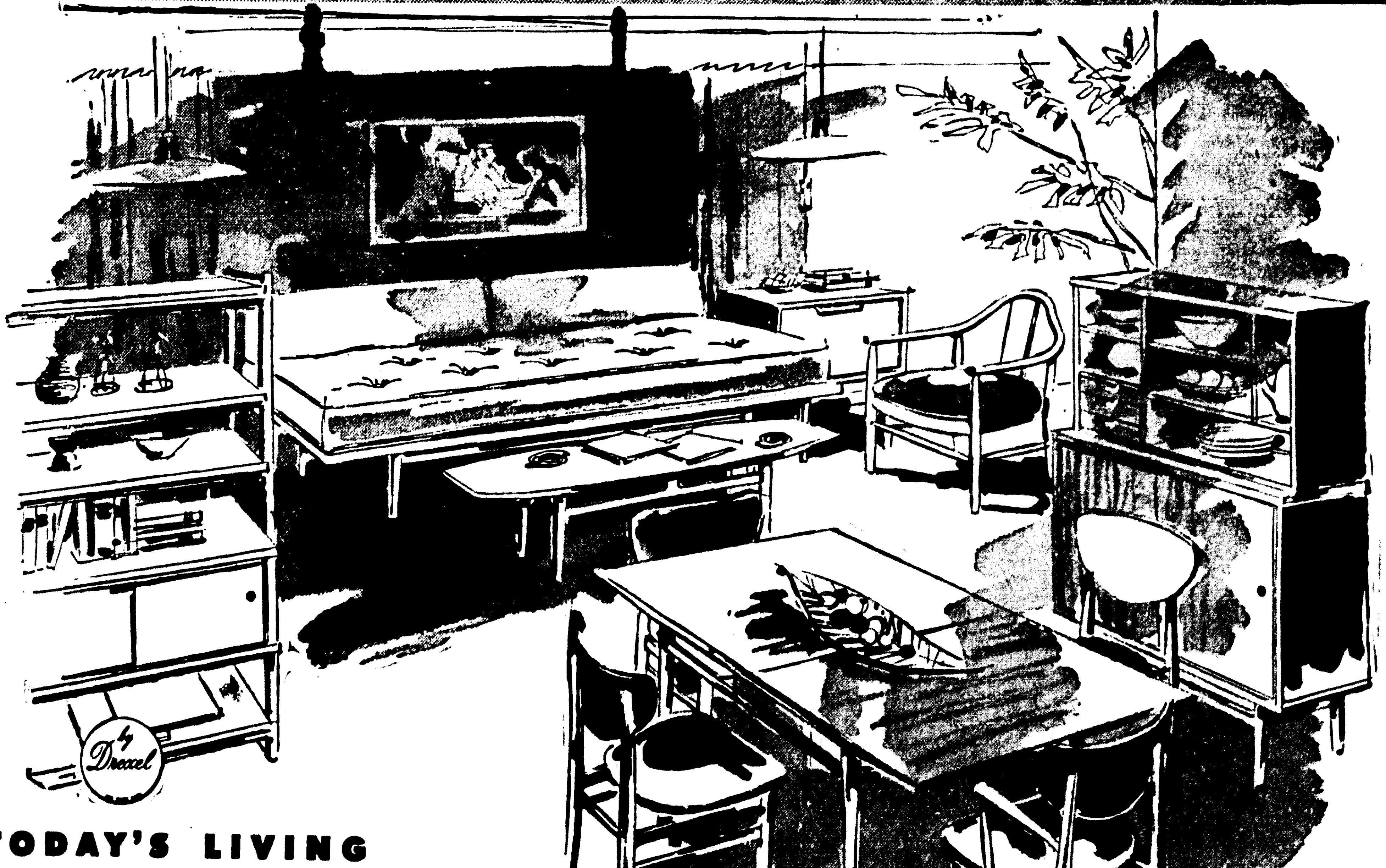

TODAY'S LIVING

by Drexel

Carefree solution for today's scale-of-things!

Today's efficiently planned homes need efficiently planned furniture—and here it is! The new, open-stock Today's Living Collection by Drexel, in style-setting new spice finish! Not only planned to give you maximum use from minimum floor space, but styled to add the spacious look to the most compact rooms! . . . See Today's Living pieces for each of your rooms! You're sure to like their looks—you're sure to like their prices!

. Charge
. Budget
. Layaway

DIXIE BEDDING & FURNITURE CO.

BRITISH UP IN AIR OVER BLUE LAWS

Bill Introduced To Aleviate Some Puritanical Aspects

LONDON, Jan. 24 (AP)—The quiet British Sunday has become the subject of controversy.

Old and often confusing blue laws that govern Sunday activities in this island kingdom are under attack.

Laborite John Parker recently introduced a bill in Parliament to sort out some of the anomalies and make it legal for Britons to watch theatrical shows and professional sports on the Sabbath.

Defenders of the old statutes, in and out of Parliament, rallied to fight his proposals. The Lord's Day Observance Society gathered a half million signatures to a petition demanding the bill's rejection.

Another group wants the whole subject studied by a commission. Most Britons today are not sure what the laws do and do not allow.

Church going, wandering through museums and picnics in the country are non-controversial Sabbath activities. But from this point, arguments start.

Acts governing Sunday observance date from 1625, 1627 and 1780. These statutes reflect a strong Puritan influence.

Interpretations placed on them through the years have led to the growth of such situations as these:

A Briton is not supposed to travel anywhere by boat on Sunday.

It is illegal for him to move out of his own parish to watch or take part in a ball game.

He can buy tooth paste but not a tooth brush.

He can have his shoes repaired, but cannot buy a new pair of laces. It is illegal to sell sweet cream, but clotted cream can be sold.

Many of these provisions are seldom enforced.

Next Friday Parker and his backers will ask for a second reading of his bill. Getting by that hurdle would assure the measure's ultimate adoption.

Apparently the Conservative and Labor party leaders will not instruct their members how to vote. The issue cuts across party lines.

Sir Waldron Smithers, a Conservative, has introduced a motion of opposition. This states that Parker's bill "seeks to make inroads into the observance of Sunday as a day of rest and worship."

Adoption of Parker's bill would make sweeping changes in the entertainment field. Movie theaters now can operate on Sundays if municipal authorities approve and the operators give some of the receipts to charity. Legitimate theaters are shut.

At present, actors must not act on Sundays except on radio or television or before a private club. A man may recite a poem before an audience which has paid for its seats, but if in doing so he makes a gesture with his hands or puts on makeup, he is breaking the law.

Under Parker's bill, legitimate theaters would operate the same on Sunday as they do on week nights. Professional soccer, hockey and other sports events now taboo could look forward to big Sunday gates.

Dubach Trio Attends Power Company Meet

DUBACH, Jan. 24 (Special)—Three local employes of Louisiana Power and Light Co. have recently returned from New Orleans, where they attended the company's annual supervisors meeting.

The local personnel, G. L. McIlveene, Archie Colvin and Bettye Millspaugh, were part of the 300 supervisors who attended the conference.

Guest speaker was Dr. Frank L. Holmes of Hardin College in Searcy, Ark.

MILLION DOLLAR BLAZE SWEEPS PHILADELPHIA

Suspect Arson Responsible For Spectacular Fire

PHILADELPHIA, Jan. 24 (AP) — One of the most spectacular fires in recent Philadelphia history raged through the Connelly Container Company today causing an estimated 1½ million dollars damage.

At the scene of the eight-alarm blaze which brought into use 25 per cent of the city's fire-fighting equipment for four hours, Deputy Fire Commissioner Paul B. Hartenstein said:

"This is a definite possibility of arson."

Later a group of investigators, including Philadelphia police and fire officials as well as FBI agents, picked up an unidentified man for questioning. During an interlude in the questioning Hartenstein said:

"We can't pinpoint this as an arson case yet."

John F. Connelly, owner of the paper box manufacturing concern, estimated the damage and said the plant had been shut down last night by what he termed "a wildcat strike."

Connelly said the strike followed dismissal of one worker on Friday.

However, Richard Markowitz, attorney for Local 375, American Pulp and Sulphite Workers (AFL), the union representing some 400 employes at the plant, said the union was not on strike. But he declined to discuss with a newsman any other details of the situation.

The plant is situated in Southwest Philadelphia right next to the Allied Oil Company, a fuel distributing firm and is within sight of the huge Philadelphia petroleum refinery district along the Schuylkill River.

The main manufacturing plant was levelled by the fire and the flames edged to within a few feet of the oil tanks at the Allied plant before firemen could control them.

In all, eight alarms were sounded, bringing into action 65 pieces of apparatus and 250 men. Fifteen firemen were treated at the scene for smoke inhalation and other injuries.

CLEARING OUT ODDS AND ENDS . . . INCLUDED ARE COMPLETE BEDROOM SUITES, SOFAS, ODD CHESTS, VANITIES, BEDS, AND DOUBLE DRESSERS.

You saw this beautiful furniture advertised in

HOUSE BEAUTIFUL, BETTER HOMES AND GARDENS, SATURDAY EVENING POST, AMERICAN HOME, LADIES HOME JOURNAL and GOOD HOUSEKEEPING

Now see the real thing at

DIXIE

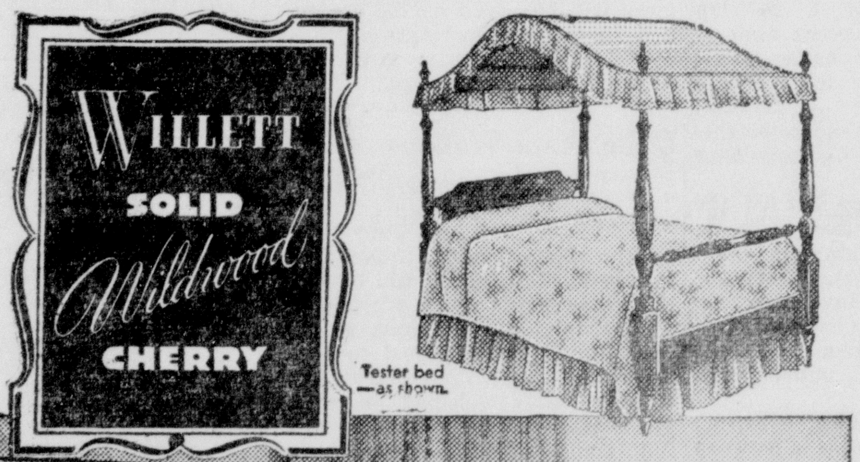

Cherry's so Cheerful

IN FINE, SOLID BEDROOM FURNITURE LIKE THIS

WARM AND CHARMING as only cherry wood can be. That's why forward-looking home people like this Willett Wildwood Cherry furniture so much. It's built by craftsmen who know how to do it. It's then hand rubbed and wax finished with the same care you will give it when you own it. Willett also makes fine upholstered furniture with deep-comfort foam cushions. Willett is now building with you for your future in bedroom, living room and dining room. All furniture pieces in this room can be purchased We will be glad to show them to you.

America's largest maker of solid maple and cherry furniture for living room, dining room and bedroom

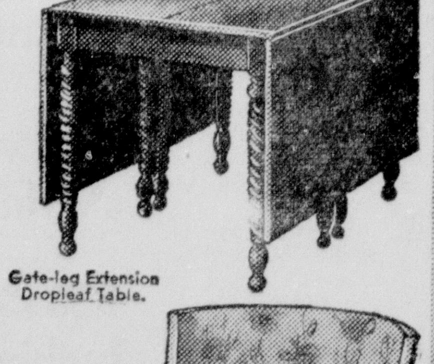

Gate-leg Extension Dropleaf Table.

Foam-cushioned general purpose barrel chair.

ONE-OF-A-KIND CLEARANCE

2 Piece Living Room Suite Full Spring Construction Tweed Material 129.50	TABLE LAMPS 7.95	FLOOR LAMPS 7.95	Drexel Mahogany BEDROOM GROUP Double Dresser, Bed & Chest reg. 359.00 269.00
Ranch Oak BEDROOM GROUP 259.00	Solid Cherry BEDROOM GROUP 229.00	Solid Maple BEDROOM GROUP 169.00	Solid Walnut BEDROOM GROUP 249.00

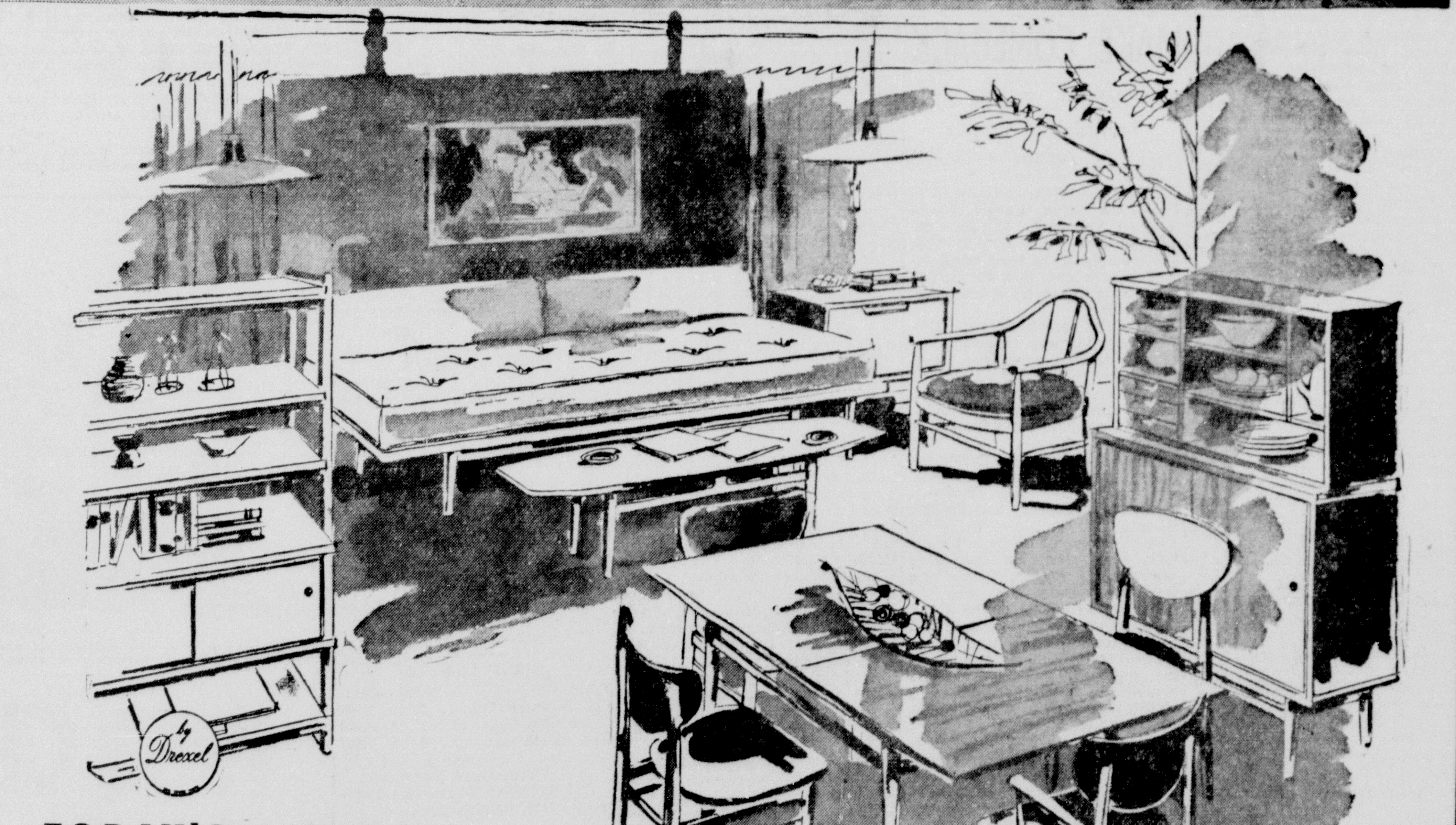

TODAY'S LIVING

by Drexel

Carefree solution for today's scale-of-things!

Today's efficiently planned homes need efficiently planned furniture—and here it is! The new, open-stock Today's Living Collection by Drexel, in style-setting new spice finish! Not only planned to give you maximum use from minimum floor space, but styled to add the spacious look to the most compact rooms! . . . See Today's Living pieces for each of your rooms! You're sure to like their looks —you're sure to like their prices!

. Charge

. Budget

. Layaway

DIXIE BEDDING & FURNITURE CO.
CORNER WASHINGTON - NINTH STS.
"Saves you 35%"

Monroe Morning World

Sunday, January 25, 1953

Mothers March On Polio

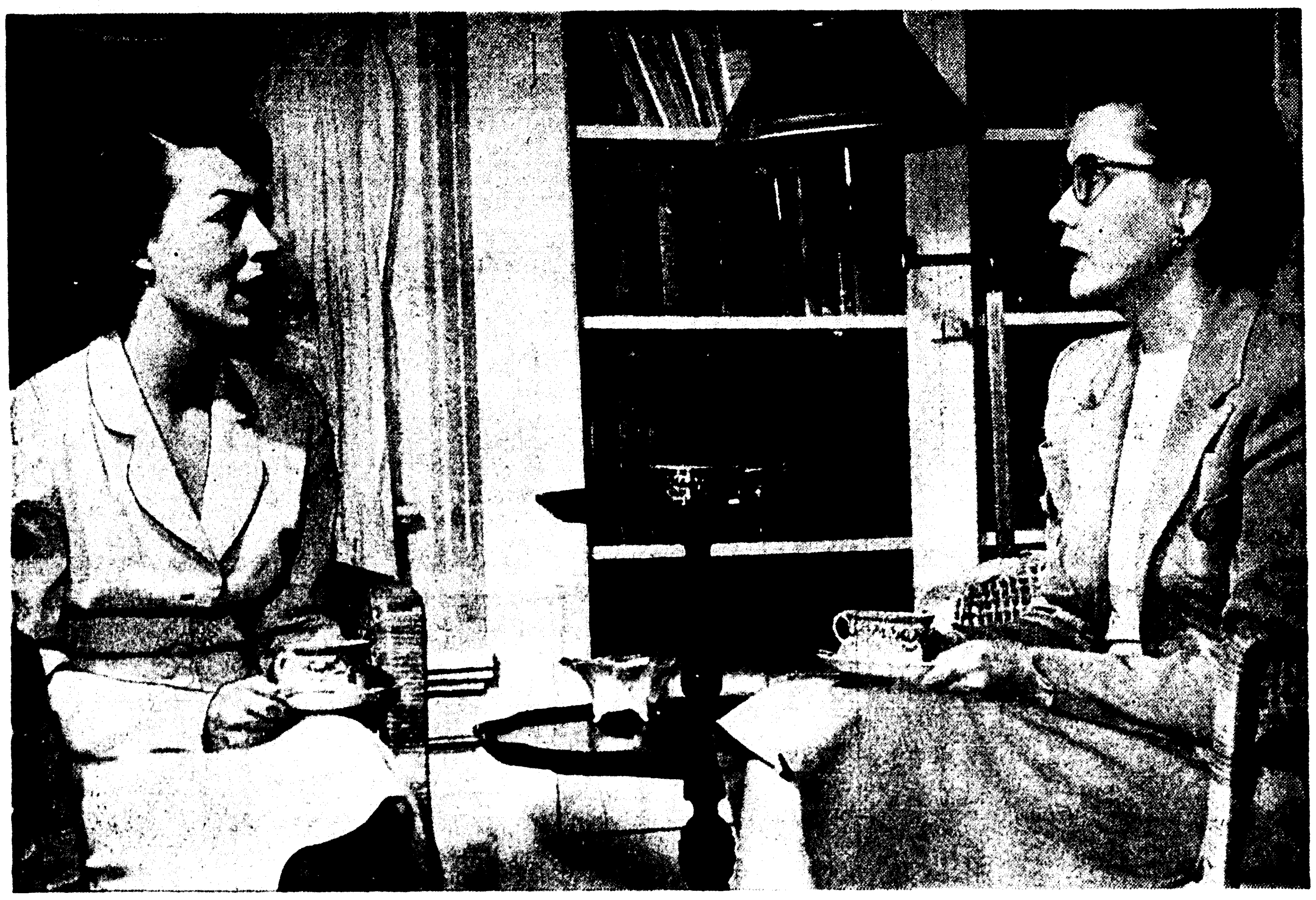

Area Captains for the Mothers' March on Polio met last week in the home of Mrs. Frank C. Breese, Jr., Director of Women's Activities for the Ouachita Parish Chapter of the National Foundation of Infantile Paralysis, to make plans for the drive which will take place Thursday, January 29th between 7:00 and 8:00 p.m. Mothers participating in this drive as area captains are shown on today's page. Upper left, left to right, Mrs. Irving Zeidman, Mrs. W. L. Cole and Mrs. Clyde H. Jordan, of West Monroe. Upper right, Mrs. W. A. Cotton and Mrs Richard Pierce. Left center, Mrs. N. L. Moncrief, and Mrs. Clarence Magee. Lower left, Mrs. H. S. Chilton and Mrs. E. B. Shaver. Lower right, Mrs. Frank C. Breese, Jr., Ouachita Parish Chairman of the Mothers' March on Polio, and Mrs. Fred Thurber, publicity director of the Mothers' March. (Staff Photos by Leon Noland, Jr.)

Monroe Morning World

Sunday, January 25, 1953

Mothers March On Polio

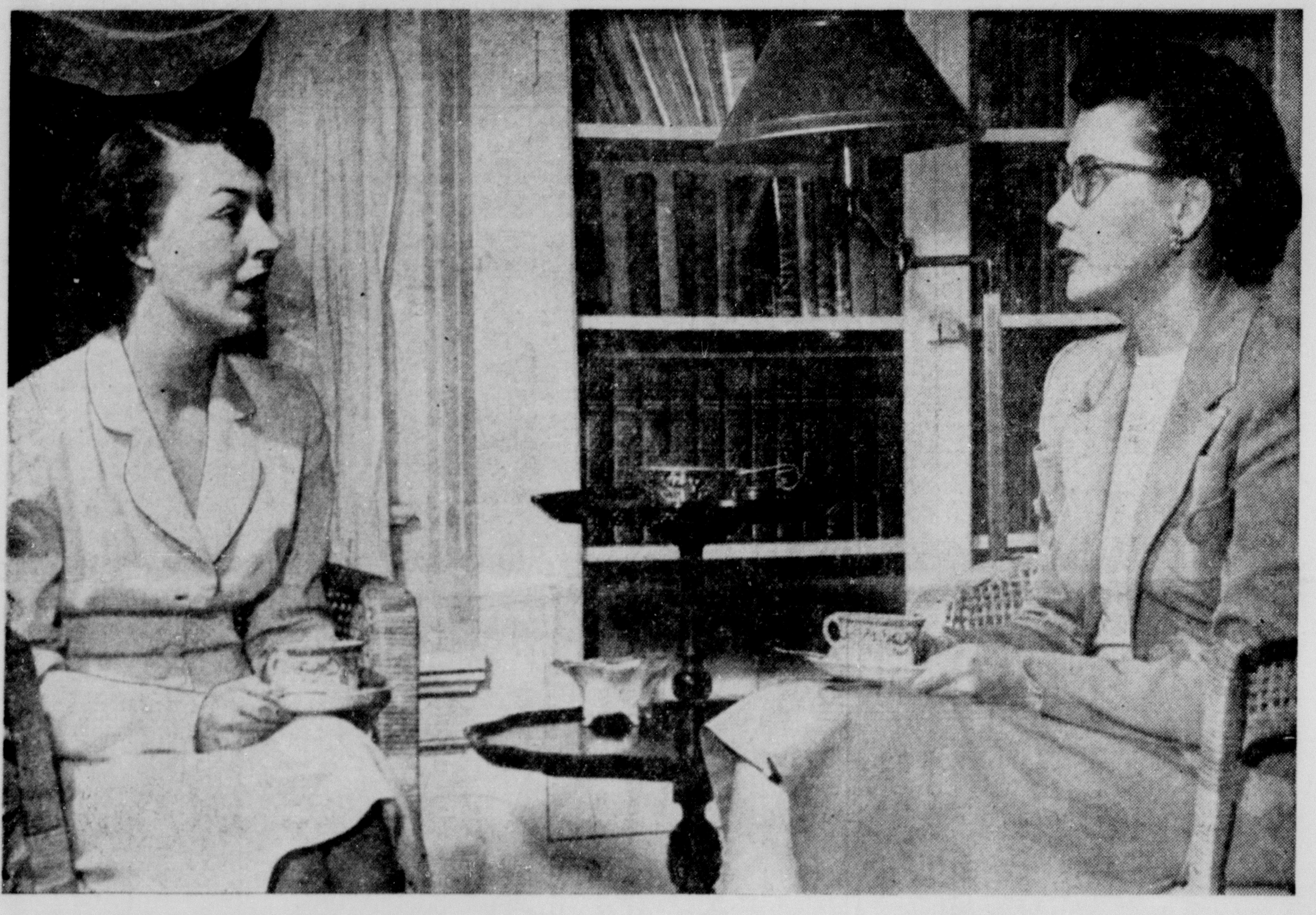

Area Captains for the Mothers' March on Polio met last week in the home of Mrs. Frank C. Breese, Jr., Director of Women's Activities for the Ouachita Parish Chapter of the National Foundation of Infantile Paralysis, to make plans for the drive which will take place Thursday, January 29th between 7:00 and 8:00 p.m. Mothers participating in this drive as area captains are shown on today's page. Upper left, left to right, Mrs. Irving Zeidman, Mrs. W. L. Cole and Mrs. Clyde H. Jordan, of West Monroe. Upper right, Mrs. W. A. Cotton and Mrs. Richard Pierce. Left center, Mrs. N. L. Moncrief, and Mrs. Clarence Magee. Lower left, Mrs. H. S. Chilton and Mrs. E. B. Shaver. Lower right, Mrs. Frank C. Breese, Jr., Ouachita Parish Chairman of the Mothers' March on Polio, and Mrs. Fred Thurber, publicity director of the Mothers' March. (Staff Photos by Leon Noland, Jr.)

Style Shop

$89.95

Style Shop

The Long Jacket Suit
typifies the new season

Every Inch Spring, this stunning suit available in imported sharkskin, gabardine or Mayflower flannel. Smart long jacket features cut-out detail on the collar and cuffs. Pencil slim skirt for high fashion appeal "lue, tan or grey. Sizes 10 to 18.

$29.95

Stole
Suit
Dress

Costume-making trio! Double-breasted cardigan jacket. Permanently pleated skirt plus a magnificent lined separate cape-stole that pins on, slips through in a jiffy. Wear them together for that elegant costume look, flaunt the suit alone for a new fashion mood. Made of quality Huk-A-Buck in Dior blue, navy, beige or toast. Sizes 10 to 16.

Fashion Department — Use Your Charge Account — Style Shop

Mer Rouge Garden Club

The Mer Rouge Garden Club held its first meeting of the year on Tuesday evening. The meeting was called to order by the president, Mrs. J. A. Davenport and the minutes of the last meeting were read by the secretary, Miss Wilma Jordan. After disposing of the business, the president presented Mrs. J. B. Reily who gave a very interesting and informative talk on birds.

The door prizes were given, Miss Jordan and Mrs. Davenport drew the lucky numbers and were the recipients of boxes of dainty note paper.

Mrs. A. H. Davenport and Mrs. Leslie Clark were the hostesses on this occasion. About twenty members were present.

Childrens Dept.

Everything for the young fry

TO ATTEND CONVENTION — Stella Lillo was elected queen of Distributive Education at O. P. H. S. and Harvey McFalls, the State President. Harvey will preside over the meeting at the convention when it meets in Lafayette January 26th and 27th. Martha Logan and Flora Kitchingham will act as maids.

Couple Marry In Vicksburg

Mrs. Donal Gene Bennett was the former Miss Raleigh Jane Talbert, daughter of Mrs. A. J. Bowen, Sr., Winnsboro. Her marriage to Mr. Bennett, son of Mr. and Mrs. C. O. Bennett, Winnsboro, was solemnized December 31 in the Vicksburg, Miss., First Baptist Church, with the Rev. Dr. McCall performing the ceremony.

Mothers To Join Annual March Of Dimes Campaign

Mrs. Frank C. Breese, Jr. Is Named Chairman Of Mothers March On Polio

At an organizational meeting last week at the home of Mrs. Frank C. Breese, Jr., 812 North Second, Mrs. Breese, director of women's activities for the Ouachita Parish Chapter of the National Foundation of Infantile Paralysis, released the names of the following mothers who will serve as area captains in Monroe and West Monroe during the drive which will take place on the night of January 29th between 7:00 and 8:00:

Mrs. Dick Dean, Mrs. H. S. Chilton, Mrs. W. W. Stevens, Mrs. W. A. Cotton, Mrs. E. B. Shaver, Mrs. Joseph Larkan, Jr., Mrs. Richard Pierce, Mrs. Fagan Cox, Mrs. F. L. Jones, Mrs. Clarence Magee, Mrs Irving Zeldman, Mrs. Clyde H. Jordon, Jr., Mrs. W. L. Cole, Mrs. N. L. Monerief, and Mrs. S. N. Camp.

Mrs. Breese, who served in this same capacity last year is well known for her activity in community projects. She is a member of the Georgia Tucker P.-T.A. and the originator of the popular Beth Breese Show on a local radio station. In accepting the chairmanship of the Mothers March, Mrs. Breese said, "Like every woman, I want to do my part in the fight against polio. We never know where or when polio will strike and must therefore do everything we can to raise the money necessary for an emergency, whether in our Parish or in a distant part of the Nation."

"In accepting this honor I share the feeling of every woman in Ouachita Parish who places the safety and well being of their children above any other consideration."

The Mothers March on polio is becoming a dramatic national tradition to conclude the annual March of Dimes Campaign. Citizens of Monroe and West Monroe and outlying communities are asked to turn on their porch lights between the hours of 7:00 and 8:00 p.m. thereby signaling to the volunteer workers that they have a contribution for the mothers. The cities are divided into areas and over each area there is a mother who acts as captain. In turn each area is divided into sections over which a Lieutenant is in charge, and under these sections there is a warden for each block. This contact mother or block warden is the person who will ring your door bell and collect your contributions. At seven o'clock on Thursday evening, sirens will sound and church bells will ring as a signal and reminder that the mothers of the

> Mothers who will volunteer for work with the Annual Mothers' March on Polio on January 29 between the hours of 7 and 8 p.m., will please call Mrs. Fred Thurber Monday or Tuesday at 3-3403.

Duplicate Bridge Has Master Point Night

The Duplicate Bridge Club sponsored by Powell - Martin - Barrett Post and Unit No. 37 of the American Legion, held Master Point night on Tuesday, January 13, at the Legion Home.

Out - of - town guests were Mrs. C. W. Dodgen, Mrs. G. M. Stewart, Mrs. Harrell Lary, Mrs. Meyer Greenwald, Mrs. Thomas Youngblood and Mrs. A. M. Wedemeyer, all of Monroe; Mr. and Mrs. E. VerBeck, of Vicksburg; Henry Starling, John Galatas and Mrs. Jerome Wilson, of Greenville; and P. S. Byrnes, of Winterville, Miss.

Winners were: North - South- Henry Starling and John Galatas, first; Mr. and Mrs. George Cooper, second; Dr. B. W. Waxman and Dr. F. M. Terral, third; T. M. Bagbey and Mrs. Bessie Powell, fourth.

East - West - Tom Sitton and Walter Vickery, first; P. S. Byrnes and Mrs. Jerome Wilson, second; Mrs. Harrell Lary and Mrs. Meyer Greenwald, third; Mr. and Mrs. K. Gore, fourth.

Other players were Mrs. Jim Baur, Mrs. W. H. Parker, Mr. and Mrs. Max Stockner, Mrs. Jack McCain, Mrs. John Markey, Mrs. Pearl Brown, Miss Mary Pearl, Miss Rosa Fousse, Mrs. Jesse Barnett, Mr. and Mrs. Jesse Johnson, Miss Anyse Perry, and S. A. Holt, of Oak Grove.

Coffee and cookies were served after the games, and the club voted to contribute the sum of $10.00 to the March of Dimes.

Twin Cities are on the march.

Mrs. Fred Thurber, publicity director of this year's March of Dimes will release the names of other volunteer workers in this project at an early date.

Do You Want To Take Years off Your Figure?

inches off your hips?

won't ride up.

Lily of France

no bones to dig
no seams to rub

Enhance Waistline 10.95 to 16.50
Enhance Hi-Waistline 13.50 to 20.
Lilees Strapless Bra. 6.95

You're not buying a girdle . . . you're buying a whole "New Figure."

Corset Department — Use Your Charge Account — Style Shop

Barefoot Originals

Ruby RED

Soft, supple Calfskin with the rich glow of a polished stone

14.95

Also available in Navy Calf

Matching Bag 7.95*
* plus 20% fed. tax

MAIL ORDERS add 25¢ for postage and mailing and 2% sales tax

CHARGE ACCOUNTS INVITED

SHOE DEPT. — Style Shop

FINAL REDUCTIONS
Save More Than 50%

Sale

FINAL CLEARANCE
Handbags
Formerly to $18.95
$3 $5 $7
ALL SALES FINAL
NO MAIL ORDERS

DRESS SHOES
Formerly To $21.95
$5. $7. $9.
Styles by these famous makers: MARTINIQUE, DE LISO, PARAMOUNT, VAL'DEL, BAREFOOT ORIGINALS and CUSTOM-CRAFT.

Final Reductions
Casuals
by DEB and TOWN & COUNTRY
Formerly To $10.95
$5
Shoe Dept.

Style Shop

Mer Rouge Garden Club

The Mer Rouge Garden Club held its first meeting of the year on Tuesday evening. The meeting was called to order by the president, Mrs. J. A. Davenport and the minutes of the last meeting were read by the secretary, Miss Wilma Jordan. After disposing of the business, the president presented Mrs. J. B. Reily who gave a very interesting and informative talk on birds.

The door prizes were given, Miss Jordan and Mrs. Davenport drew the lucky numbers and were the recipients of boxes of dainty note paper.

Mrs. A. H. Davenport and Mrs. Leslie Clark were the hostesses on this occasion. About twenty members were present.

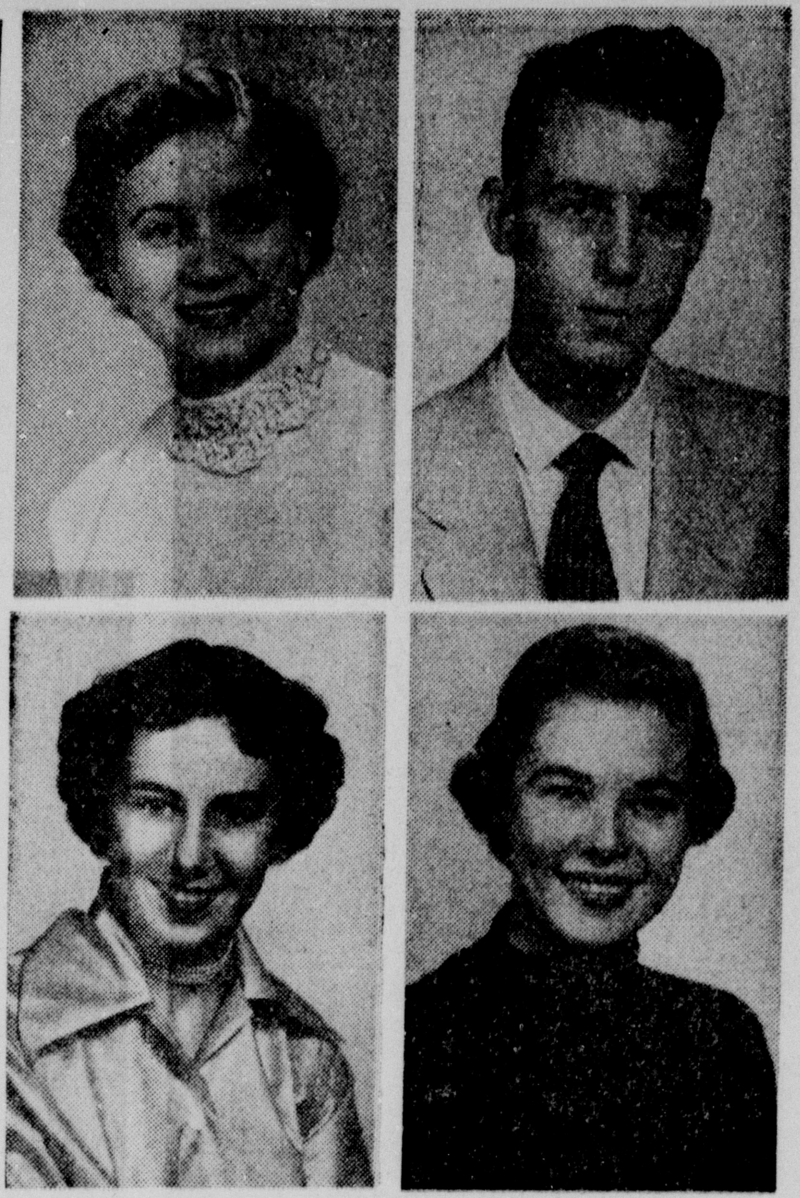

TO ATTEND CONVENTION — Stella Lillo was elected queen of Distributive Education at O. P. H. S. and Harvey McFalls, the State President. Harvey will preside over the meeting at the convention when it meets in Lafayette January 26th and 27th. Martha Logan and Flora Kitchingham will act as maids.

Couple Marry In Vicksburg

Mrs. Donal Gene Bennett was the former Miss Raleigh Jane Talbert, daughter of Mrs. A. J. Bowen, Sr., Winnsboro. Her marriage to Mr. Bennett, son of Mr. and Mrs. C. O. Bennett, Winnsboro, was solemnized December 31 in the Vicksburg, Miss., First Baptist Church, with the Rev. Dr. McCall performing the ceremony.

Mothers To Join Annual March Of Dimes Campaign

Mrs. Frank C. Breese, Jr. Is Named Chairman Of Mothers March On Polio

At an organizational meeting last week at the home of Mrs. Frank C. Breese, Jr., 812 North Second, Mrs. Breese, director of women's activities for the Ouachita Parish Chapter of the National Foundation of Infantile Paralysis, released the names of the following mothers who will serve as area captains in Monroe and West Monroe during the drive which will take place on the night of January 29th between 7:00 and 8:00:

Mrs. Dick Dean, Mrs. H. S. Chilton, Mrs. W. W. Stevens, Mrs. W. A. Cotton, Mrs. E. B. Shaver, Mrs. Joseph Larkan, Jr., Mrs. Richard Pierce, Mrs. Fagan Cox, Mrs. F. L. Jones, Mrs. Clarence Magee, Mrs Irving Zeidman, Mrs. Clyde H. Jordon, Jr., Mrs. W. L. Cole, Mrs. N. L. Moncrief, and Mrs. S. N. Camp.

Mrs. Breese, who served in this same capacity last year is well known for her activity in community projects. She is a member of the Georgia Tucker P.-T.A. and the originator of the popular Beth Breese Show on a local radio station. In accepting the chairmanship of the Mothers March, Mrs. Breese said, "Like every woman, I want to do my part in the fight against polio. We never know where or when polio will strike and must therefore do everything we can to raise the money necessary for an emergency, whether in our Parish or in a distant part of the Nation."

"In accepting this honor I share the feeling of every woman in Ouachita Parish who places the safety and well being of their children above any other consideration."

The Mothers March on polio is becoming a dramatic national tradition to conclude the annual March of Dimes Campaign. Citizens of Monroe and West Monroe and outlying communities are asked to turn on their porch lights between the hours of 7:00 and 8:00 p.m. thereby signaling to the volunteer workers that they have a contribution for the mothers. The cities are divided into areas and over each area there is a mother who acts as captain. In turn each area is divided into sections over which a Lieutenant is in charge, and under these sections there is a warden for each block. This contact mother or block warden is the person who will ring your door bell and collect your contributions. At seven o'clock on Thursday evening, sirens will sound and church bells will ring as a signal and reminder that the mothers of the Twin Cities are on the march.

Mrs. Fred Thurber, publicity director of this year's March of Dimes will release the names of other volunteer workers in this project at an early date.

Mothers who will volunteer for work with the Annual Mothers' March on Polio on January 29 between the hours of 7 and 8 p.m., will please call Mrs. Fred Thurber Monday or Tuesday at 3-3403.

Duplicate Bridge Has Master Point Night

The Duplicate Bridge Club sponsored by Powell - Martin - Barrett Post and Unit No. 37 of the American Legion, held Master Point night on Tuesday, January 13, at the Legion Home.

Out - of - town guests were Mrs. C. W. Dodgen, Mrs. G. M. Stewart, Mrs. Harrell Lary, Mrs. Meyer Greenwald, Mrs. Thomas Youngblood and Mrs. A. M. Wedemeyer, all of Monroe; Mr. and Mrs. E. VerBeck, of Vicksburg; Henry Starling, John Galatas and Mrs. Jerome Wilson, of Greenville; and P. S. Byrnes, of Winterville, Miss.

Winners were: North - South- Henry Starling and John Galatas, first; Mr. and Mrs. George Cooper, second; Dr. B. W. Waxman and Dr. F. M. Terral, third; T. M. Bagbey and Mrs. Bessie Powell, fourth.

East - West - Tom Sitton and Walter Vickery, first; P. S. Byrnes and Mrs. Jerome Wilson, second; Mrs. Harrell Lary and Mrs. Meyer Greenwald, third; Mr. and Mrs. K. Gore, fourth.

Other players were Mrs. Jim Baur, Mrs. W. H. Parker, Mr. and Mrs. Max Stockner, Mrs. Jack McCain, Mrs. John Markey, Mrs. Pearl Brown, Miss Mary Pearl, Miss Rosa Fousse, Mrs. Jesse Barnett, Mr. and Mrs. Jesse Johnson, Miss Anyse Perry, and S. A. Holt, of Oak Grove.

Coffee and cookies were served after the games, and the club voted to contribute the sum of $10.00 to the March of Dimes.

Style Shop

$89.95

Style Shop

The Long Jacket Suit

typifies the new season

Every inch Spring, this stunning suit available in imported sharkskin, gabardine or Mayflower flannel. Smart long jacket features cut-out detail on the collar and cuffs. Pencil slim skirt for high fashion appeal. Blue, tan or grey. Sizes 10 to 18.

$29.95

Stole
Suit
Dress

Costume-making trio! Double-breasted cardigan jacket. Permanently pleated skirt plus a magnificent lined separate cape-stole that pins on, slips through in a jiffy. Wear them together for that elegent costume look, flaunt the suit alone for a new fashion mood. Made of quality Huk-A-Buck in Dior blue, navy, beige or toast. Sizes 10 to 16.

Fashion Department

Use Your Charge Account

Style Shop

Childrens Dept.

Everything for the young fry

Do You Want To Take Years off Your Figure?

inches off your hips?

won't ride up.

Lily of France

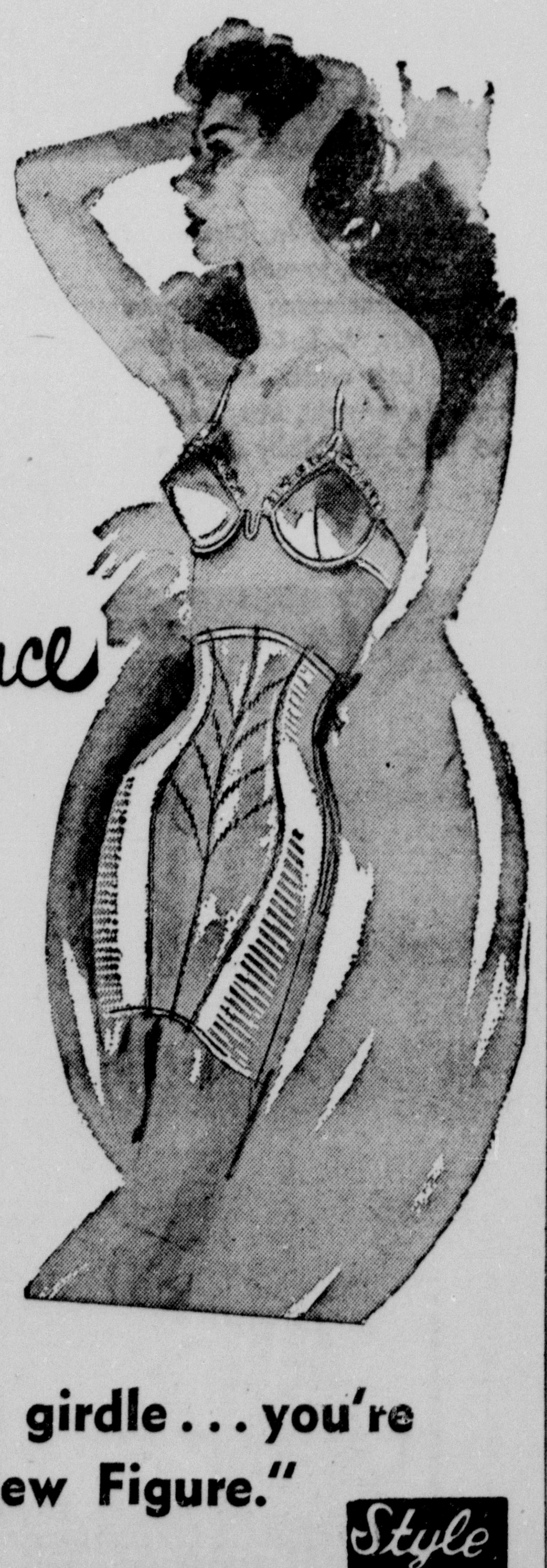

no bones to dig
no seams to rub

Enhance Waistline 10.95 to 16.50

Enhance Hi-Waistline 13.50 to 20.

Lilees Strapless Bra. 6.95

You're not buying a girdle . . . you're buying a whole "New Figure."

Corset Department

Use Your Charge Account

Style Shop

Barefoot Originals

Ruby **RED**

Soft, supple Calfskin with the rich glow of a polished stone

14.95

Also available in Navy Calf

Matching Bag 7.95*

* plus 20% fed. tax

MAIL ORDERS add 25¢ for postage and mailing and 2% sales tax

CHARGE ACCOUNTS INVITED

SHOE DEPT.

Style Shop

FINAL REDUCTIONS

Save More Than 50%

Sale

FINAL CLEARANCE

Handbags

Formerly to $18.95

$3 $5 $7

ALL SALES FINAL
NO MAIL ORDERS

DRESS SHOES

Formerly To $21.95

$5. $7. $9.

Styles by these famous makers: MARTINIQUE, DE LISO, PARAMOUNT, VAL DEL, BAREFOOT ORIGINALS and CUSTOM-CRAFT.

Final Reductions

Casuals

by DEB and TOWN & COUNTRY

Formerly To $10.95

$5

Shoe Dept.

Style Shop

Book Notes On Library At Northeast College

Students of language will be interested in the great variety of dictionaries which may be found in the Northeast State library. "The Dictionary of Americanisms," published in 1951, was acquired by the college last spring. Enough words have been borrowed, coined, or created in the short history of the United States to make this dictionary a massive two volumes. Included are all words and expressions which have originated in the United States, with a historical treatment of each. Illustrations, some etymology, and the pronunciations in the letters of the International Phoenetic Alphabet add fascination to this work. Mitford M. Matthews of the University of Chicago is the editor.

Some interesting samples of words therein are: abolition, AWOL, babbitt, badger game, cartoon, chop suey, doodle, drip coffee, elevator, fan, favorite son, hex, hike, jam, lumberjack, party line, porterhouse steak, ragmonger. One of the busiest words described in the book is "high"—as in high spot, -hat, -life, -finance, -light, -faluting, -pressure, -school, -tall, -brow, -toned, and others.

The English writers Lilian de la Torre and Josephine Tey apparently do not stand in awe of what is written in history, as their recent and praised books evidence. Miss de la Torre's "Heir of Douglas" is a re-examination of the notorious 18th century lawcase concerned with the Douglas heir and fortune. The author presents a new and logical solution to the greatly disputed question of that time: "Was Archibald Douglas really the son of Lady Jane Douglas and heir to the Douglas title and wealth?"

Miss Tey's "Daughter of Time" is a light novel in which a bedridden police inspector sets about, by reading 15th century records in the British Museum, to discover if England's Richard III really did murder his two little nephews in the tower.

Paul Angle, editor of the "Lincoln Reader" sub-titles his new book, "Bloody Williamson," "a chapter in American lawlessness." Although he writes of only one Illinois county, the author considers its amazingly violent record a capsule picture of the especially American phenomenon of people taking the law into their own hands. Feuds, labor fights, Ku Klux Klan wars, and gangster violence are part of the pattern of Williamson County's history as related in this book. Angle writes with vividness and action as well as historical accuracy.

The "International Poster Annual" for 1952 contains 337 selected examples of the finest poster art of the year reproduced with excellent black and color plates. Edited by W. H. Allner, it is the fourth such collection of work by outstanding artists from over the world. Notes on the posters are given in English, French and German. The posters included are from Belgium, Denmark, England, Finland, France, Germany, Holland, Japan, Poland, Puerto Rico, Spain, Portugal, Sweden, Switzerland and the United States.

Students of Mary Ellen Chase's many fine books on the Bible will be among those interested in her "Readings From the Bible." Miss Chase, a teacher at Smith College, has compiled selections of the finest portions of the King James Version from the literary viewpoint and has arranged them for interesting reading.

Of special interest to Sunday school teachers will be the new 1953 Sunday school lesson commentaries which the library has recently received, including the Snowden-Douglas, Tarbell, Peloubet, and Broadman commentaries.

ENGAGEMENT ANNOUNCED — Miss Naomi Adkisson, whose engagement and approaching marriage to the Rev. Kerlin Feazel, pastor of Pleasant Grove Baptist Church of Choudrant, is announced today. The wedding will be solemnized at the Emmanuel Baptist Church of Alexandria, February 3 at seven p.m. Miss Adkisson is the education secretary at the Emmanuel Church of Alexandria.

Mrs. Eppinette Entertains Woman's Club

The annual business meeting of the Baskin Woman's Club was held in the attractive home of Mrs. C. M. Eppinette. Serving with Mrs. Eppinette as hostesses were Mrs. Lucille Black and Mrs. Alice Mock.

The purposes of the business meeting were to elect new officers, select a program, and decide the hostesses for the various months of the following club year. A committee had been appointed to present to the group a candidate for each office but the house was left open for other nominations. The new officers elected were: Mrs. Ralph Stewart, president; Miss Opal Brand, vice-president; Mrs. C. M. Eppinette, recording secretary; Mrs. Lucille Black, parliamentarian; and Mrs. Janie Goforth, chaplain. These new officers will assume the duties of their offices in September, which will begin a new club year.

The program committee, headed by Mrs. Bob Davis, presented a number of suggestions for the program for the 1953-54 year. From these suggestions, the group chose "People, Great and Otherwise."

The members then specified the month they preferred to be hostesses. Dues were collected by Mrs. Lyles, secretary and a report was given on the financial standing of the club.

A social hour followed at which time the members contributed $10 to the March of Dimes drive. Mrs. Eppinette, Mrs. Black, and Mrs. Mock served delicious cranberry salad, ritz crackers, cake or cookies, and coffee or cokes. Those present were: Mrs. Janie Goforth, Mrs. J. P. Frellsen, Mrs. Mary E. Lefevre, Mrs. R. P. Stewart, Mrs. Bob Davis, Mrs. Alice Mock, Mrs. Selma Hoggatt, Mrs. Lucille Black Miss Kathlyn Goforth, Mrs. C. M. Eppinette, Mrs. F. E. Lyles, Miss Geraldine Hathaway and Miss Lou Ferrington.

Maps first were printed in the second half of the century.

The Palace
Store Hours 9:30 to 5:30
Sweeter-'n-Candy stripes
rustling taffeta shantung coat by bambury
1 to 4 ... 17.95 hat ... 3.50
3 to 6x .... 21.95 hat ... 3.95
7 to 12 .... 26.95 hat ... 4.95
She'll have that happy, going-places feeling in this dress-up coat. Brand new fabric, fitted above, flared below . . . with the famous Add-A-Year hems that let down for an extra season's wear. In colors of grey and mauve.
Girls Shop, Fifth Floor

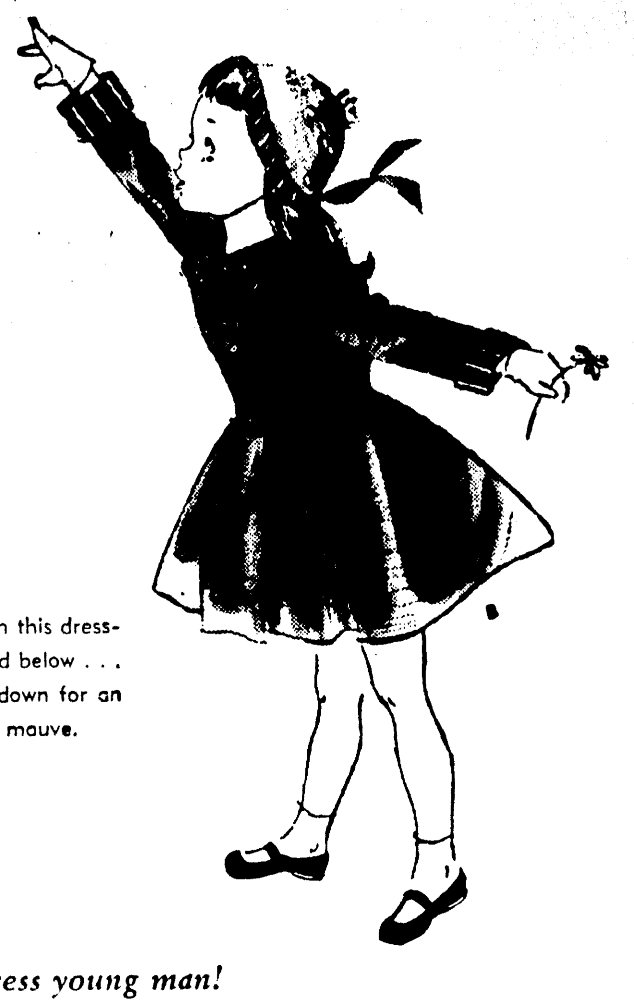

For the well-dress young man!
nylon and rayon navy blue suits
25.00
A year around are these nylon and rayon single breasted suits in navy blue. They have a hard finish and are crease resistant. White dress shirts with French cuffs and links. Sizes 8 to 14. 2.95
New shipment of clip-on Bow Ties. New patterns, new shapes. 50c to 1.00
Boys' Shop, Sixth Floor

The Palace
That wonderful event you've been waiting for!
sale of remnants
1/2 price
Rayons, Silks, Cottons, Woolens and Nylons
A half price sale of remnants from our regular stock of famous name fashion fabrics . . . in lengths suitable for your every sewing need. Shop early and take advantage of this savings!
Fabrics, Third Floor

The Palace
Now you can get a really good shirt at a price!
Special Purchase!
men's gabardine sport shirt by sportwear
2.99
comparable to 5.95 value
25 dozen gabardine sport shirts! Yes, and at such a low price you'll want more than one. These shirts are expertly tailored by Sportswear in colors of grey, forest, toast, tan, skipper and maroon.
Men's Shop, Street Floor

Please turn to page 3 ... main section

The Palace
130 pairs of colorful gloves!
sale of nationally advertised gloves
3.33
values to 6.95
● Wine ● Navy ● Green
Here they are! Gloves for all . . . gloves to match your best. Gloves are essential to the attire . . . so why not get them at a bargain? Fashions of kid and doeskin. In colors of red, green and wine.
Gloves, Street Floor

Princess House has something new!
reversible dubl-top cover of quilted satintone faille
2.98
Fits DUBL-TOP like a second skin! Made of luxury thick quilted Satintone with a heavy elastic binding. Hunter Green on one side, Burgundy Wine on the other. Cleans with a damp cloth. Styled by Princess House.
Linens, Street Floor

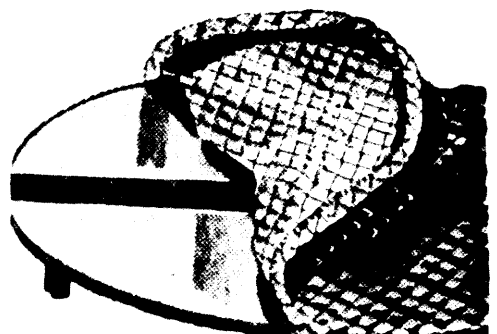

The Palace
DIAL 8131

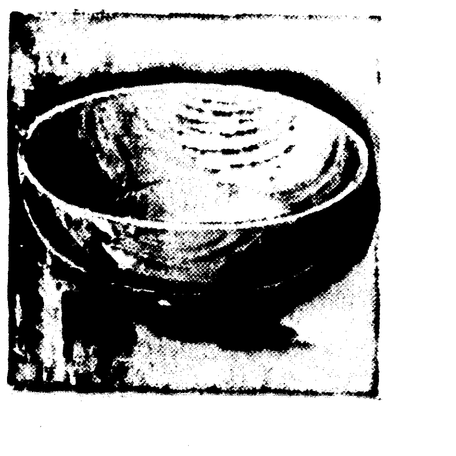

Special Value!
cherry wood salad bowls
reg 59c each ... 2 for 1.00
Made of wonderful cherry wood to hold your loveliest salad . . . now at a reduced price.
Balcony Shop, Street Floor

Book Notes On Library At Northeast College

Students of language will be interested in the great variety of dictionaries which may be found in the Northeast State library. "The Dictionary of Americanisms," published in 1951, was acquired by the college last spring. Enough words have been borrowed, coined, or created in the short history of the United States to make this dictionary a massive two volumes. Included are all words and expressions which have originated in the United States, with a historical treatment of each. Illustrations, some etymology, and the pronunciations in the letters of the International Phoenetic Alphabet add fascination to this work. Mitford M. Matthews of the University of Chicago is the editor.

Some interesting samples of words therein are: abolition, AWOL, babbitt, badger game, cartoon, chop suey, doodle, drip coffee, elevator, fan, favorite son, hex, hike, jam, lumberjack, party line, porterhouse steak, ragmonger. One of the busiest words described in the book is "high"—as in high spot, -hat, -life, -finance, -light, -faluting, -pressure, -school, -tall, -brow, -toned, and others.

The English writers Lilian de la Torre and Josephine Tey apparently do not stand in awe of what is written in history, as their recent and praised books evidence. Miss de la Torre's "Heir of Douglas" is a re-examination of the notorious 18th century lawcase concerned with the Douglas heir and fortune. The author presents a new and logical solution to the greatly disputed question of that time: "Was Archibald Douglas really the son of Lady Jane Douglas and heir to the Douglas title and wealth?"

Miss Tey's "Daughter of Time" is a light novel in which a bedridden police inspector sets about, by reading 15th century records in the British Museum, to discover if England's Richard III really did murder his two little nephews in the tower.

Paul Angle, editor of the "Lincoln Reader" sub-titles his new book, "Bloody Williamson," "a chapter in American lawlessness." Although he writes of only one Illinois county, the author considers its amazingly violent record a capsule picture of the especially American phenomenon of people taking the law into their own hands. Feuds, labor fights, Ku Klux Klan wars, and gangster violence are part of the pattern of Williamson County's history as related in this book. Angle writes with vividness and action as well as historical accuracy.

The "International Poster Annual" for 1952 contains 337 selected examples of the finest poster art of the year reproduced with excellent black and color plates. Edited by W. H. Allner, it is the fourth such collection of work by outstanding artists from over the world. Notes on the posters are given in English, French and German. The posters included are from Belgium, Denmark, England, Finland, France, Germany, Holland, Japan, Poland, Puerto Rico, Spain, Portugal, Sweden, Switzerland and the United States.

Students of Mary Ellen Chase's many fine books on the Bible will be among those interested in her "Readings From the Bible." Miss Chase, a teacher at Smith College, has compiled selections of the finest portions of the King James Version from the literary viewpoint and has arranged them for interesting reading.

Of special interest to Sunday school teachers will be the new 1953 Sunday school lesson commentaries which the library has recently received, including the Snowden-Douglas, Tarbell, Peloubet, and Broadman commentaries.

ENGAGEMENT ANNOUNCED — Miss Naomi Adkisson, whose engagement and approaching marriage to the Rev. Kerlin Feazel, pastor of Pleasant Grove Baptist Church of Choudrant, is announced today. The wedding will be solemnized at the Emmanuel Baptist Church of Alexandria, February 3 at seven p.m. Miss Adkisson is the education secretary at the Emmanuel Church of Alexandria.

Mrs. Eppinette Entertains Woman's Club

The annual business meeting of the Baskin Woman's Club was held in the attractive home of Mrs. C. M. Eppinette. Serving with Mrs. Eppinette as hostesses were Mrs. Lucille Black and Mrs. Alice Mock.

The purposes of the business meeting were to elect new officers, select a program, and decide the hostesses for the various months of the following club year. A committee had been appointed to present to the group a candidate for each office but the house was left open for other nominations. The new officers elected were: Mrs. Ralph Stewart, president; Miss Opal Brand, vice-president; Mrs. C. M. Eppinette, recording secretary; Mrs. Lucille Black, parliamentarian; and Mrs. Janie Goforth, chaplain. These new officers will assume the duties of their offices in September, which will begin a new club year.

The program committee, headed by Mrs. Bob Davis, presented a number of suggestions for the program for the 1953-54 year. From these suggestions, the group chose "People, Great and Otherwise."

The members then specified the month they preferred to be hostesses. Dues were collected by Mrs. Lyles, secretary and a report was given on the financial standing of the club.

A social hour followed at which time the members contributed $10 to the March of Dimes drive. Mrs. Eppinette, Mrs. Black, and Mrs. Mock served delicious cranberry salad, ritz crackers, cake or cookies, and coffee or cokes. Those present were: Mrs. Janie Goforth, Mrs. J. P. Frellsen, Mrs. Mary E. Lefevre, Mrs. R. P. Stewart, Mrs. Bob Davis, Mrs. Alice Mock, Mrs. Selma Hoggatt, Mrs. Lucille Black Miss Kathlyn Goforth, Mrs. C. M. Eppinette, Mrs. F. E. Lyles, Miss Geraldine Hathaway and Miss Lou Ferrington.

Maps first were printed in the second half of the century.

the Palace

Store Hours 9:30 to 5:30

Sweeter-'n-Candy stripes

rustling taffeta shantung coat by bambury

1 to 4 . . . 17.95 hat . . . 3.50
3 to 6x . . . . 21.95 hat . . . 3.95
7 to 12 . . . . 26.95 hat . . . 4.95

She'll have that happy, going-places feeling in this dress-up coat. Brand new fabric, fitted above, flared below . . . with the famous Add-A-Year hems that let down for an extra season's wear. In colors of grey and mauve.

Girls Shop, Fifth Floor

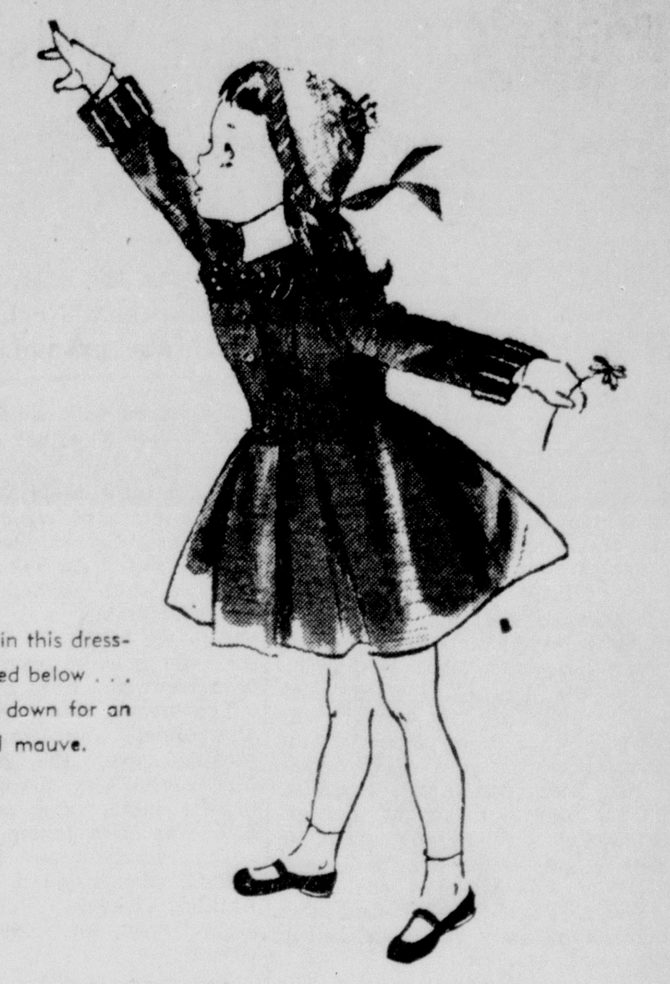

For the well-dress young man!

nylon and rayon navy blue suits

25.00

A year around are these nylon and rayon single breasted suits in navy blue. They have a hard finish and are crease resistant. White dress shirts with French cuffs and links. Sizes 8 to 14.

2.95

New shipment of clip-on Bow Ties. New patterns, new shapes.

50c to 1.00

Boys' Shop, Sixth Floor

the Palace

That wonderful event you've been waiting for!

sale of remnants

1/2 price

Rayons, Silks, Cottons, Woolens and Nylons

A half price sale of remnants from our regular stock of famous name fashion fabrics . . . in lengths suitable for your every sewing need. Shop early and take advantage of this savings!

Fabrics, Third Floor

the Palace

Now you can get a really good shirt at a price!

Special Purchase!

men's gabardine sport shirt by sportwear

2.99

comparable to 5.95 value

25 dozen gabardine sport shirts! Yes, and at such a low price you'll want more than one. These shirts are expertly tailored by Sportswear in colors of grey, forest, toast, tan, skipper and maroon.

Men's Shop, Street Floor

Please turn to page 3 . . . main section

the Palace

130 pairs of colorful gloves!

sale of nationally advertised gloves

3.33

values to 6.95

● Wine ● Navy ● Green

Here they are! Gloves for all . . . gloves to match your best. Gloves are essential to the attire . . . so why not get them at a bargain? Fashions of kid and doeskin. In colors of red, green and wine.

Gloves, Street Floor

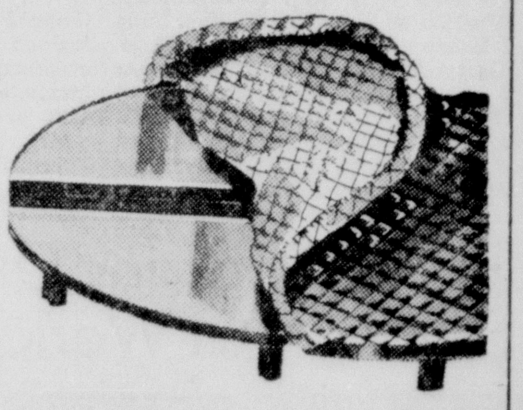

Princess House has something new!

reversible dubl-top cover of quilted satintone faille

2.98

Fits DUBL-TOP like a second skin! Made of luxury thick quilted Satintone with a heavy elastic binding. Hunter Green on one side, Burgundy Wine on the other. Cleans with a damp cloth. Styled by Princess House.

Linens, Street Floor

Palace

DIAL 8131

Special Value!

cherry wood salad bowls

reg. 59c each . . . 2 for 1.00

Made of wonderful cherry wood to hold your loveliest salad . . . now at a reduced price.

Balcony Shop, Street Floor

Miss Diana Markham Noel Bride Of Herbert Wilson

Grace Episcopal Church Is Setting For Impressive Candlelight Ceremony

The Grace Episcopal Church was the setting for the January wedding of Miss Diana Markham Noel, daughter of Mr. and Mrs. John Payne Noel, and granddaughter of Mr. and Mrs. Fagan Cox, and Herbert Cumberland Wilson, son of Mr. and Mrs. James Arthur Mason Wilson.

The marriage was solemnized Monday, January 12, at five-thirty o'clock in the afternoon with the Rev. John Maury Allin officiating.

The bridal couple exchanged the vows of the impressive candlelight ceremony before the altar which was beautifully decorated with standards of white stock and gladioli. Baskets of stock and gladioli were also placed in the chancel.

Mr. Leon Hammond, organist, played several selections and accompanied Mr. John Davis as he sang "The Lord's Prayer" and "O Perfect Love."

The traditional wedding marches marked the beginning and end of the ceremony.

The tapers were lighted by James Carroll Fourmy and Joe Montgomery, cousin of the bride.

The bride, given in marriage by her father, was beautiful in a gown of bridal ivory satin with fitted bodice and full skirt that swept into a chapel length train. The long sleeves ended in petal points on her hands. She wore as her only ornament an antique seed pearl pin.

Her fingertip veil of ivory illusion fell from a lace cap embroidered with seed pearls and she carried a bouquet of small white calla lilies with ivory satin ribbon.

Miss Catherine Noel, sister of the bride, was maid of honor, and bridesmaids were Mrs. Louis Phelps, sister of the bridegroom, and Miss Ann Shafto.

The bridal attendants wore identical models of robin's egg blue nylon net fashioned with a full skirt and a short jacket of pleated net with puffed sleeves reaching just below the elbow. They wore matching Juliet caps and carried bouquets of pink glamelias with ivy leaves.

Flower girl was Elizabeth Green, cousin of the bride. She was wearing a miniature replica of the bridesmaids' dresses and carried a pink glamelia.

Mr. Mason Wilson served his son as best man. Groomsmen were Harry Frazer, Jr., John Noel, Jr., Louis Phelps, and Ted Bonds.

Reception

Following the marriage ceremony a reception was given at the Virginia Hotel in the Cameo Room.

Mrs. Noel, mother of the bride, chose a gray taffeta dress embroidered around the neck with cut steel beads and rhinestones. She wore a winter white hat and a pink debutante camellia corsage. The bridegroom's mother, Mrs. Wilson, was wearing an aqua crepe dress with sequin trim and matching hat. Her corsage was a pink debutante camellia.

Attractive arrangements of white stock and gladioli were placed at vantage points throughout the reception suite. The mantel held an arrangement of magnolia leaves with white camellias and flanked on either side by candelabra.

The bride's table was overlaid with a cloth of embroidery and lace, made by the bride's great grandmother. An artistic arrangement of white camellias with silver candelabra was used at one end of the table. At the other end was the bride's cake embossed with roses and lilies of the valley.

The bride's aunts, Mrs. Aylmer Montgomery and Mrs. Ray Green presided over the punch bowl. Mrs. John Cox presided at the bride's table, and at the guest book was Miss Jennie Reynolds.

Tea girls were Miss Agnes Woods, Mrs. Kenneth Greer, Miss Amalie Nichols, Miss Jennie Kate Green and Miss Tommie Green.

For their wedding trip to the Gulf Coast, the bride was wearing a spring model gray wool suit with navy accessories and a pink camellia corsage. Upon their return they will be at home at 109½ Hilton St.

The bride is a graduate of Neville High School and a member of Lambda Sigma Chi sorority. The bridegroom graduated from Neville High School and Tulane University where he was a member of Beta Theta Pi.

Out of town guests attending the wedding were Mrs. John Cox of Houston, Tex., Mrs. Lewis Richle and Mrs. J. S. Avriett, of New Orleans, and Mr. and Mrs. Ray Green from Bastrop.

Epps

Mr. and Mrs. Lamar Shivers of Greenville were Sunday visitors to their parents, Mr. and Mrs. Ray Tharp.

Miss Gertrude Hawkins of Waterproof spent Sunday with her mother, Mrs. C. L. Hawkins Sr.

Mrs. Lola Hall of Delhi and Johnnie Hall of Ruston visited Mrs. Maggie Poole recently.

Mr. and Mrs. Clarence Hawkins Jr., visited her father, Mr. Tom Green in Ruston, Sunday.

M.-Sgt. Jack Floris and wife visited his sisters, Mrs. Sue Johnson and Mrs. Lil Hillman while on furlough before reporting to Fort Sam Houston.

Mr. and Mrs. Richard Blanchard of Rayville visited his parents, Mr. and Mrs. C. F. Blanchard Sunday afternoon.

The W. M. Wilson family was saddened by the news of the death of his brother, Thad Wilson of Baton Rouge.

Rev. Vanda Fairchild and family have returned here after living a few months in Richland Parish.

Mrs. Ida Coats is visiting her sons, Ernest and Edwin Coats in Monroe this week.

Miss Maxine Tharp returned to Northeast State College after spending several days at home with flu.

S. C. C. S. Ivan C. Walker of San Diego, Calif., is spending a twenty day furlough with his parents, Mr. and Mrs. A. J. Walker and other relatives.

Out - of - town relatives and friends who attended the R. S. Sears funeral were Mr. and Mrs. Dave Kilby of Kelly, Mr. and Mrs. Oscar Reitzell of Grayson, Mr. and Mrs. A. J. Patton of Monroe, Mr. and Mrs. R. W. Whatley, Vicksburg, Mr. W. E. Dykes and Mr. M. J. Dykes of Vicksburg, Miss., Mr. Ellis Patten Monroe, and Mr. and Mrs. Edward Kilby and Miss Minnie Kilby of Columbia.

A pink and blue shower was given in the recreational room of the Baptist Church Thursday for Mrs. Ma..ie Black. After a short devotional period some interesting games were played. She received many useful gifts. Refreshments were served.

Mr. Ray Nelson and son, Bobby visited Mr. Nelson's mo[illegible], Mrs. Callie Reeves, Friday. Bobby remained for a longer visit with his grandmother. Mr. and Mrs. C. A. Middleton have returned from a visit to relatives in California.

Mrs. Ralph Adams and sons of Puerto Rico visited her grandmother, Mrs. John Simms Sunday.

Mrs. E. J. Chaney Complimented

Mrs. Ernest J. Chaney of Lake Providence was thoughtfully complimented on her birthday when Mrs. Pete Key and Mrs. C. J. Ballowe entertained on Monday afternoon at 2:00 at a surprise party and shower.

After the many useful gifts of household linens and lingerie were opened and displayed, the hostesses invited the guests into the dining room for refreshments of cake and ice cream and coffee. The birthday cake, iced in white, was pink and blue trimmed and expressed the confectioned wish of "Happy Birthday."

Guests were Mrs. N. K. Delony, Mrs. H. T. Van Fossen, Mrs. Julia Kirksey, Mrs. Joe Kirksey, Mrs Harry Blount, Mrs. J. M. Toney and daughter, Ruth, Mrs. T. S. Sitton, Mrs. O. P. Hamilton, Mrs. Howard White, Mrs. E. A. Bonnette, Mrs. O. N. Hamilton and Mrs. C. Henry Herring.

Public Showing Of Regional Student Art Work Is Planned

City, Parish And Private Students Will Alternate Exhibits In February

An undetermined number of children loosely estimated in the hundreds will exhibit their works this coming month. Their display, including a variety of paintings and handicrafts, will last through the four weeks of February.

The enormous month long undertaking is being sponsored by the Northeast La. League of Artists with extensive assistance from city, parish and private art instructors. Each of the four weeks will be represented alternately by a different school. The first exhibit beginning Sunday afternoon will be drawn from students of the Art Shop under the directions of Miss Leita Mae King.

The second week exhibit will open Sunday afternoon on the eighth of the month. Mary Dowling will conduct the showing of her student work during this period. On the third week, another exhibit displaying paintings by Mr. Willard Carpenter's students will replace the other group. As the fourth and last week commences, Mrs. Patsy Platt of Ouachita Parish will terminate the children's month with a grandiose exhibit of her high school students.

The League of Artists in announcing this coming panorama of regional student art, also states that the regular art movie usually held on the firs. Sunday of the month will be postponed in lieu of the present project.

LOVELY JANUARY BRIDE — Mrs Herbert Cumberland Wilson, before her marriage Saturday, January 12 at Grace Episcopal Church, was Miss Diana Markham Noel, daughter of Mr. and Mrs. John Payne Noel, and granddaughter of Mr. and Mrs. Fagan Cox. The bridegroom is the son of Mr. and Mrs. James Arthur Mason Wilson.

Josephine Colvin Marries Clay White In December

Characterized by beauty and simplicity was the wedding of Miss Josephine Colvin, daughter of Mr. and Mrs. Earl Colvin, of Ruston, and Clay White, son of Mr. and Mrs. A. C. White of Jonesville, on Saturday, December 27, 1952. The double-ring ceremony was solemnized at 4:00 o'clock in the afternoon at the New Hope Baptist Church near Ruston with Rev. D. B. Tullos of Jonesboro officiating.

Mrs. Sybil Main, niece of the groom, rendered a program of nuptial music preceding the ceremony and accompanied Mrs. Reggie Bryan who sang "I Love You Truly" and "Always."

Decorations in the church were of silver and green vines entwined on the choir rail, while large baskets of white mums and white burning tapers completed the lovely setting.

Preceding the bride down the aisle were the bridesmaid, Mary Joyce Hancock, cousin of the bride, and the maid of honor, Martha Jean Green, also a cousin of the bride. They were gowned in identical ballerina length dresses of blue and orchid, respectively. Each carried a nosegay of pink and white carnations.

The blonde bride, given in marriage by her father, was radiant in her wedding gown, a ballerina length model of white taffeta and net with lace bodice and jacket. Her shoes were white satin opera pumps and her only jewelry was a strand of pearls, gift of the groom, and she carried a blue handkerchief borrowed from Mrs. Maxine Reeves, friend of the bride and groom. Her fingertip veil of white nylon tulle was attached to a bonnet of satin trimmed with pearls. She carried a nosegay of white carnations.

The bridegroom had as his best man Joe Main. The ushers and candlelighters were James W. Colvin, brother of the bride and Donald Hammons, cousin of the bride.

Immediately following the ceremony a reception was held at the home of the bride's parents. In the dining room the bride's table, covered with a white damask table cloth was centered by the bride's bouquet, and crystal candle holders with burning white candles. At one end of the table was the three-tiered wedding cake, which was cut and served by Mrs. J. C. Howard and Mrs. S. B. Hancock, aunt of the bride; Mrs. L. W. Hutchinson, aunt of the bride served at the crystal punch bowl at the opposite end of the table. Presiding at the bride's book, placed in the hallway, was Miss Frances Ann Riser, cousin of the bride.

Following a honeymoon trip, the bride and groom are at home to their friends and relatives at Jena, La., where the groom is employed as assistant county agent.

Out of town guests at the wedding included: Mr. and Mrs. Sam White and Glenda, Jena, La.; Mr. and Mrs. James Kiper, Olla, La.; Mrs. Ernest White and Janice, Mr. and Mrs. Wannie Trisler and family, Verdya Trisler, all of Jonesville, La.; Mrs. L. W. Hutchinson, Mrs. S. B. Hancock and Willard Regan Hancock of Monroe; Mr. Willie Green, Port Arthur, Tex.; Rev. and Mrs. D. B. Tullos and Mike, Jonesboro; Mr. and Mrs. J. C. Howard, Delhi.

Tallulah

Mrs. A. M. Eisely, parish elementary supervisor, attended a conference of parish supervisors of Louisiana at Hammond during the past week. She was one of the participants in the program of the conference which featured addresses by leading consultants in the field of elementary education.

Mrs. Harold Hagaman and children, Sherrard and Elizabeth of Richmond. Va. are visiting Mrs. Hagaman's parents, Mr. and Mrs. R. N. Ware. Mr. Hagaman is in Chicago where he is enrolled in a Northwestern University.

Mrs. J. C. Johns of Madisonville, Wis. and Mrs. Malcolm Forshee of New York City are guests of Mrs. John Patrick and Mrs. V. K. Scott.

Mrs. W. M. Scott, Jr., entertained with an informal buffet supper on Saturday evening complimentary to her sister, Mrs. Emmett Craig and Mr. Scott in honor of their birthdays. Those in attendance were Mr. and Mrs. Emmett Craig, Mr. and Mrs. Herbert Day, Mr. and Mrs. Warren Patrick, Mr. and Mrs. M. A. Phillips, Mr. and Mrs. W. W. Pippin, and Mr. and Mrs. Edward Eiland.

Mr. and Mrs. W. B. Williams spent the week-end with relatives in Lisbon.

Mrs. Douglas Lee was a recent bridge hostess when prizes were awarded to Mrs. Clark Brown for high score, Mrs. T. Ed Williams, second high and Mrs. A. N. Duke for low score. A delicious dessert course was served. Others in attendance were Mrs. J. C. Lee, Mrs. Richard Alexander, Mrs. L. S. Grace, Mrs. W. H. Harvey, Mrs. Herman Lancaster.

Of interest to friends in Madison Parish is news of the graduation at Northwestern State College of Natchitoches on January 22 of Harry Anderson, son of Mrs. Sarah Anderson and Leon Fuller of Waverly. Mr. Anderson received his degree in business education and Mr. Fuller in mathematics.

Phillips-Mosely Engagement Is Announced

Mr. and Mrs. Louis B. Mosely of Oak Grove announce the engagement and approaching marriage of their daughter, Norma Imogene to Fredrick Schneider Phillips, son of Dr. and Mrs. G. Douglas Williams of La Marque, Tex., formerly of Monroe. The marriage will take place on February 1st at 4 o'clock in the afternoon in Lake Providence.

The couple will live in Baton Rouge where both attend L.S.U.

Personals

Mr. and Mrs. Louis P. Milner, Jr., announce the birth on January 19 of Armand Breard Milner. The grandparents are Mrs. Louis P. Milner and the late Mr. Milner and Mr. and Mrs. Armand Breard.

Mrs. Duncan Cook Jr. and children, Elizabeth Louise and Robert Duncan of San Diego, Calif., are visiting their parents, Mr. and Mrs Duncan Cook while Mr. Cook serves on the U. S. S. El Dorado in Japanese waters.

Mr. and Mrs. Ed Seymour leave this week for Chicago where they will visit son, Print, at Culver Military Academy in Culver, Ind. They will go to New York and Washington, D. C. before returning home.

Mrs. John Potts left Friday for New Orleans for a visit of several days.

Mrs. Milling Bernstein returns today from Hermosa Beach, Calif., where she has been visiting Mrs. Jack J. Cline. Mrs. Cline will be remembered as Miss Louise Noel.

Sylvester Quinn Breard Jr. arrived Wednesday at St. Francis sanitarium. His mother is the former Nancy Maud Culpepper. The grandparents are Mr. and Mrs. A. M. Culpepper of Waco, Tex., and Mr. and Mrs. Louis Breard Sr. of this city.

Douglas Smith III of Shreveport is spending a few days with his grandparents, Mr. and Mrs. D. Y. Smith.

Mrs. Preston Brooks who has been visiting in the Fred Millsaps home since the holidays has returned to her home in Sewanee, Tenn.

Mrs. O. H. Junot of Baton Rouge is visiting Mr. and Mrs. M. S. Dixon Jr.

Mrs. Ted Skinner and children, Tish and Leigh have returned to their home in Chicago after a lengthy visit in the home of her mother, Mrs. Harry Russell.

Mr. and Mrs. M. P. Ping recently returned from a three weeks visit in Chicago. While there they attended a two weeks course in a hearing aid school.

Lake Providence

Mrs. John Markey, graduate nurse one at the East Carroll Parish health unit, resigned as of Jan. 15. Mrs. Markey, trained at the Kings Daughters Hospital, Greenville, Miss., had been at the health unit for the past several years.

Friends regret to learn that F. H. Schneider, Jr., is a patient at Oschner Clinic, New Orleans, and plans to be there for the next 10 days. Mrs. Schneider is in New Orleans with her husband.

Mr. and Mrs. Bill Strozier and sons, Al, Jr., and Robert Hardy, Ferriday, visited in Lake Providence with Mr. Strozier's parents, Mr. and Mrs. H. M. Strozier, over the past week end.

Bonhomie Book Club Meets With Mrs. Robert Irby

The Bonhomie Book Club was delightfully entertained in the home of Mrs. Robert Irby, 3212 Lee Avenue with Mrs. Hal Q. Laymon as co-hostess.

Mrs. George P. Forman presided over the meeting. The club collect was read in unison. The roll call and minutes of last meeting were read by Mrs. Roland Waldroup, secretary. There was only one member absent.

Mrs. H. V. Collins presented a revision of the Constitution to be voted on at the next meeting, which will be on February 12, 1953 at the home of Mrs. George P. Forman, 1102 North McGuire Avenue.

The president appointed the following nominating committee: Mrs. H. V. Collins, chairman, Mrs. L. H. Leverette and Mrs. A. J. McCready.

Following the business session Mrs. Ramon B. Pilaut gave a short talk on Economy in the United States. She said in part that the United States Economy is riding high despite the burdens imposed upon it. President Truman told the nation that despite staggering military expenditures, the war in Korea, high taxes and prices, "Americans never had it so good." He said in his mid-year Economic Report, transmitted to the adjourned 82nd Congress, since the outbreak in Korea, the country's output of goods and services has greatly risen. The gain was greater than the expansion of all our security programs, which has greatly risen.

Personal incomes, after adjusting for higher prices and taxes have increased. Private business and investments continue to grow and there was a greatly increased concentration in those areas which add to the strength of the whole economy both in peace and war. The nation, Mr. Truman conceded was bearing a very "Real Burden" but despite the load, our business system has been doing better and our people have been living better than ever before.

Mrs. Roland Waldroup reviewed the book "How to Lay A Nest Egg" by Edgar Scott. Quoting from the book, Mrs. Waldroup said in part: "Ladies, this book is about you. Some girls (that includes the author's wife) have long wished they could lay eggs instead of having children the cumbersome human way. Isn't it unfortunate that the Ladies' Home Journal cannot overestimate, nor you increase, your power to that extent? But laying a nest egg is something else again, something quite within your power — yours alone, no daddy required, not even a sugar daddy.

Did you know that 70 percent of our nation's wealth is controlled by women, that half the shares of American Telephone & Telegraph and Santa Fe Railroad and nearly half of Pennsylvania Railroad, U. S. Steel and General Motors? Of all the stockholders in the U. S. A., 43 percent are women, 66 percent of all war bonds are held by women, 64 percent of all estates are bequeathed to women. Not all girls are ignorant about these things. There are some who have found them out in the process of building successful careers. One of these is Mrs. Mary G. Robeling who is chairman of the Board of the Trenton Trust Co., in New Jersey. She says that women own 65 percent of the billions of dollars in the mutual savings funds of the nation. Sixteen million women were employed in industry in 1949. That's quite a payroll. So you see, the old theory of woman's limited place in a man-managed and man-financed economy is a dead duck, while the new woman herself turns out to be a very live bird indeed.

Look up from your Canasta, sister, and admit that you didn't know your own strength. You can lay a nest egg. A nest egg well and wisely nutured can grow and grow much bigger than the chicken that laid it. Money at work creates money. Say you have $500 or a $1000 that you would like to invest. You could put in in a savings account or buy government bonds. That's the easiest way.

On common stock the dividend can vary year by year from zero to infinity, as the company's net earnings go down or up. The common stockholder is an owner who is both unprotected and unlimited. He is free to make a fortune or free to lose his shirt. Losing a shirt is more characteristic of businesses that are new and untried; one doesn't tremble lest the stockholders of General Motors, for instance, be exposed to sudden nudity above the waist.

What will happen to your nest egg when you die? You can't take it with you. That fact we all know and perhaps reluctantly accept. So we try to arrange for our possessions to go after our death to those people and institutions which we have decided upon during our life.

The law is harsh, and a man's wife does not get his full estate if he dies without a will. We all have an opportunity to leave a will and it certainly behooves us to do so. Where there's a will there's a way. Why not "where there's a woman, there's a will."

Enjoying the courtesies extended by the gracious hostesses were: Mrs. Warren Breard, Mrs. A. J. McCready, Mrs. Roland Waldroup, Mrs. George P. Forman, Mrs. O. Willis, Mrs. Ramon B. Pilaut, Mrs. E. L. Hoskins, Mrs. H. V. Collins, Mrs. O. C. Lanier and Mrs. L. H. Leverette.

The star Sirius gives 28 times as much light as the sun.

Farmerville

Mr. and Mrs. L. D. Carroll were guests of Mr. and Mrs. Hugh Colvin at Bernice Thursday.

Mr. and Mrs. G. J. Elliott and Mrs. John Brantley attended the funeral of Mr. Boyd Wilhite at Wilhite Sunday.

Mr. and Mrs. Martin A. Porter of Bernice were guests of Mr. and Mrs. Lyle Gresham Thursday.

Mr. and Mrs. Carl Elliott Taylor and children of Sterlington and Mr. and Mrs. Aylmer Grey Taylor and children of Dubach spent the week end with their mother, Mrs. George Taylor.

Mr. and Mrs. Stein Baughman left Thursday afternoon for a vacation of two weeks at points in Florida along the coast.

Mr. and Mrs. A. C. Dykes left Saturday for a visit with their son and daughter-in-law Mr. and Mrs. Roland Dykes at Dallas, Tex.

Mr. and Mrs. Robert Lee Albritton of Farmerville accompanied by Mrs. Albritton's mother, Mrs. G. E. Lindsey of Bernice, and sister, Mrs. A. J. Emerson of Monroe, left Saturday for Dallas, where they will combine business and pleasure.

Mr. and Mrs. W. R. Whitaker had as their guests last week their brother and sister-in-law, Mr. and Mrs. F. H. Whitaker of Washington, D. C. and Paris, France. Mr. Whitaker is locating cotton markets in foreign countries for surplus cottons grown in the United States.

Mrs. D. O. Ramset is spending ten days in Monroe with her children, Mr. and Mrs Thomas Keller and Mr. and Mrs. Marvin Ramsey.

Mr. Lee McCormick of Bismark, N. D. is here visiting his son and daughter-in-law, Mr. and Mrs. Ferrail McCormick. Mr. Bobby Phelps of Bismark accompanied him to Farmerville and is visiting his aunt, Mr. Belton Tabor and other relatives.

Mrs. Gordon Murphy of Monroe and daughter, Mrs. Redrick Fogle of Baton Rouge visited Mrs. Georgia Fehton Saturday.

Miss Padgie Ellis of Little Rock, Ark., was the guest of Mrs. Joe W. Booth last week.

Mrs. Perriott and daughter, Miss Leita Perriott of Shreveport spent the week end here with her daughter, Mrs. L. C. Allen and Mr. Allen.

Mr. and Mrs. Jack Farrar and little daughter, Terri and Mrs. Kate Autry of Shreveport spent the week end in Farmerville with Mr. and Mrs. Jack Farrar.

NOTICE
Magnolia Inn Now
Under New Management
By Mrs. W. S. Gray
Room & Board $14.00
Family style meal 75c
Phone 3-6526
312 N. 3rd St. Monroe

Good Will Offer By
BONDSTONE

GET A FAMOUS G-E CLOCK - RADIO AS A GIFT FROM BONDSTONE
THIS G-E RADIO IS GIVEN AS A GIFT WITH EACH BONDSTONE JOB AT NO EXTRA COST
IT'S FREE
OFFER EXPIRES FEB. 15th

G-E CLOCK-RADIO
THE WORLD'S MOST USEFUL RADIO. TURNS ON YOUR FAVORITE RADIO PROGRAM . . . TURNS APPLIANCES ON AND OFF . . . WAKES YOU UP . . . TURNS ITSELF OFF AFTER YOU GO TO SLEEP.

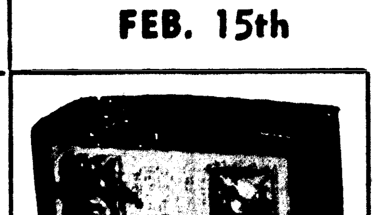

RETAIL VALUE $39.95
FRONTS AS LOW AS $240
BONDSTONE IS BEST
AND YET COSTS LESS
• PERMANENT
• VERMIN-PROOF
• WEATHER-TIGHT
• FIRE-SAFE
• INSULATES
• 20-YR. GUARANTEE
• APPLIED QUICKLY OVER ANY TYPE WALL
BONDSTONE is a man-made stone—made right before your eyes on the job with natural quarry stone colors of your choice . . . and is fully guaranteed.
NO MONEY DOWN
UP TO 3 YEARS TO PAY
BONDSTONE of MONROE
203 SOUTH 5th ST.
WEST MONROE
Dial 6829
Mail This Coupon for More Information
BONDSTONE OF MONROE
203 SOUTH 5th ST.
WEST MONROE, LA.
I'm interested in BONDSTONE and would like a free estimate without obligation.
NAME ....
ADDRESS ....
CITY .... STATE ....

Miss Diana Markham Noel Bride Of Herbert Wilson

Grace Episcopal Church Is Setting For Impressive Candlelight Ceremony

The Grace Episcopal Church was the setting for the January wedding of Miss Diana Markham Noel, daughter of Mr. and Mrs. John Payne Noel, and granddaughter of Mr. and Mrs. Fagan Cox, and Herbert Cumberland Wilson, son of Mr. and Mrs. James Arthur Mason Wilson.

The marriage was solemnized Monday, January 12, at five-thirty o'clock in the afternoon with the Rev. John Maury Allin officiating.

The bridal couple exchanged the vows of the impressive candlelight ceremony before the altar which was beautifully decorated with standards of white stock and gladioli. Baskets of stock and gladioli were also placed in the chancel.

Mr. Leon Hammond, organist, played several selections and accompanied Mr. John Davis as he sang "The Lord's Prayer" and "O Perfect Love."

The traditional wedding marches marked the beginning and end of the ceremony.

The tapers were lighted by James Carroll Fourmy and Joe Montgomery, cousin of the bride.

The bride, given in marriage by her father, was beautiful in a gown of bridal ivory satin with fitted bodice and full skirt that swept into a chapel length train. The long sleeves ended in petal points on her hands. She wore as her only ornament an antique seed pearl pin.

Her fingertip veil of ivory illusion fell from a lace cap embroidered with seed pearls and she carried a bouquet of small white calla lilies with ivory satin ribbon.

Miss Catherine Noel, sister of the bride, was maid of honor, and bridesmaids were Mrs. Louis Phelps, sister of the bridegroom, and Miss Ann Shafto.

The bridal attendants wore identical models of robin's egg blue nylon net fashioned with a full skirt and a short jacket of pleated net with puffed sleeves reaching just below the elbow. They wore matching Juliet caps and carried bouquets of pink glamelias with ivy leaves.

Flower girl was Elizabeth Green, cousin of the bride. She was wearing a miniature replica of the bridesmaids' dresses and carried a pink glamelia.

Mr. Mason Wilson served his son as best man. Groomsmen were Harry Frazer, Jr., John Noel, Jr., Louis Phelps, and Ted Bonds.

Reception

Following the marriage ceremony a reception was given at the Virginia Hotel in the Cameo Room.

Mrs. Noel, mother of the bride, chose a gray taffeta dress embroidered around the neck with cut steel beads and rhinestones. She wore a winter white hat and a pink debutante camellia corsage. The bridegroom's mother, Mrs. Wilson, was wearing an aqua crepe dress with sequin trim and matching hat. Her corsage was a pink debutante camellia.

Attractive arrangements of white stock and gladioli were placed at vantage points throughout the reception suite. The mantel held an arrangement of magnolia leaves with white camellias and flanked on either side by candelabra.

The bride's table was overlaid with a cloth of embroidery and lace, made by the bride's great grandmother. An artistic arrangement of white camellias with silver candelabra was used at one end of the table. At the other end was the bride's cake embossed with roses and lilies of the valley.

The bride's aunts, Mrs. Aylmer Montgomery and Mrs. Ray Green presided over the punch bowl. Mrs. John Cox presided at the bride's table, and at the guest book was Miss Jennie Reynolds.

Tea girls were Miss Agnes Woods, Mrs. Kenneth Greer, Miss Amalie Nichols, Miss Jennie Kate Green and Miss Tommie Green.

For their wedding trip to the Gulf Coast, the bride was wearing a spring model gray wool suit with navy accessories and a pink camellia corsage. Upon their return they will be at home at 109½ Hilton St.

The bride is a graduate of Neville High School and a member of Lambda Sigma Chi sorority. The bridegroom graduated from Neville High School and Tulane University where he was a member of Beta Theta Pi.

Out of town guests attending the wedding were Mrs. John Cox of Houston, Tex., Mrs. Lewis Riehle and Mrs. J. S. Avriett, of New Orleans, and Mr. and Mrs. Ray Green from Bastrop.

Epps

Mr. and Mrs. Lamar Shivers of Greenville were Sunday visitors to their parents, Mr. and Mrs. Ray Tharp.

Miss Gertrude Hawkins of Waterproof spent Sunday with her mother, Mrs. C. L. Hawkins Sr.

Mrs. Lola Hall of Delhi and Johnnie Hall of Ruston visited Mrs. Maggie Poole recently.

Mr. and Mrs. Clarence Hawkins Jr., visited her father, Mr. Tom Green in Ruston, Sunday.

M.-Sgt. Jack Floris and wife visited his sisters, Mrs. Sue Johnson and Mrs. Lil Hillman while on furlough before reporting to Fort Sam Houston.

Mr. and Mrs. Richard Blanchard of Rayville visited his parents, Mr. and Mrs. C. F. Blanchard Sunday afternoon.

The W. M. Wilson family was saddened by the news of the death of his brother. Thad Wilson of Baton Rouge.

Rev. Vanda Fairchild and family have returned here after living a few months in Richland Parish.

Mrs. Ida Coats is visiting her sons, Ernest and Edwin Coats in Monroe this week.

Miss Maxine Tharp returned to Northeast State College after spending several days at home with flu.

S. C. C. S. Ivan C. Walker of San Diego, Calif., is spending a twenty day furlough with his parents, Mr. and Mrs. A. J. Walker and other relatives.

Out - of - town relatives and friends who attended the R. S. Sears funeral were Mr. and Mrs. Dave Kilby of Kelly, Mr. and Mrs. Oscar Reitzell of Grayson, Mr. and Mrs. A. J. Patton of Monroe, Mr. and Mrs. R. W. Whatley, Vicksburg, Mr. W. E. Dykes and Mr. M. J. Dykes of Vicksburg, Miss., Mr. Ellis Patten Monroe, and Mr. and Mrs. Edward Kilby and Miss Minnie Kilby of Columbia.

A pink and blue shower was given in the recreational room of the Baptist Church Thursday for Mrs. Ma..ie Black. After a short devotional period some interesting games were played. She received many useful gifts. Refreshments were served.

Mr. Ray Nelson and son, Bobby visited Mr. Nelson's mother, Mrs. Callie Reeves, Friday. Bobby remained for a longer visit with his grandmother. Mr. and Mrs. C. A. Middleton have returned from a visit to relatives in California.

Mrs. Ralph Adams and sons of Puerto Rico visited her grandmother, Mrs. John Simms Sunday.

Mrs. E. J. Chaney Complimented

Mrs. Ernest J. Chaney of Lake Providence was thoughtfully complimented on her birthday when Mrs. Pete Key and Mrs. C. J. Ballowe entertained on Monday afternoon at 2:00 at a surprise party and shower.

After the many useful gifts of household linens and lingerie were opened and displayed, the hostesses invited the guests into the dining room for refreshments of cake and ice cream and coffee. The birthday cake, iced in white, was pink and blue trimmed and expressed the confectioned wish of "Happy Birthday."

Guests were Mrs. N. K. Delony, Mrs. H. T. Van Fossen, Mrs. Julia Kirksey, Mrs. Joe Kirksey, Mrs Harry Blount, Mrs. J. M. Toney and daughter, Ruth, Mrs. T. S. Sitton, Mrs. O. P. Hamilton, Mrs. Howard White, Mrs. E. A. Bonnette, Mrs. O. N. Hamilton and Mrs. C. Henry Herring.

Public Showing Of Regional Student Art Work Is Planned

City, Parish And Private Students Will Alternate Exhibits In February

An undetermined number of children loosely estimated in the hundreds will exhibit their works this coming month. Their display, including a variety of paintings and handicrafts, will last through the four weeks of February.

The enormous month long undertaking is being sponsored by the Northeast La. League of Artists with extensive assistance from city, parish and private art instructors. Each of the four weeks will be represented alternately by a different school. The first exhibit beginning Sunday afternoon will be drawn from students of the Art Shop under the directions of Miss Leita Mae King.

The second week exhibit will open Sunday afternoon on the eighth of the month. Mary Dowling will conduct the showing of her student work during this period. On the third week, another exhibit displaying paintings by Mr. Willard Carpenter's students will replace the other group. As the fourth and last week commences, Mrs. Patsy Platt of Ouachita Parish will terminate the children's month with a grandiose exhibit of her high school students.

The League of Artists in announcing this coming panorama of regional student art, also states that the regular art movie usually held on the firs. Sunday of the month will be postponed in lieu of the present project.

LOVELY JANUARY BRIDE — Mrs Herbert Cumberland Wilson, before her marriage Saturday, January 12 at Grace Episcopal Church, was Miss Diana Markham Noel, daughter of Mr. and Mrs. John Payne Noel, and granddaughter of Mr. and Mrs. Fagan Cox. The bridegroom is the son of Mr. and Mrs. James Arthur Mason Wilson.

Josephine Colvin Marries Clay White In December

Characterized by beauty and simplicity was the wedding of Miss Josephine Colvin, daughter of Mr. and Mrs. Earl Colvin, of Ruston, and Clay White, son of Mr. and Mrs. A. C. White of Jonesville, on Saturday, December 27, 1952. The double-ring ceremony was solemnized at 4:00 o'clock in the afternoon at the New Hope Baptist Church near Ruston with Rev. D. B. Tullos of Jonesboro officiating.

Mrs. Sybil Main, niece of the groom, rendered a program of nuptial music preceding the ceremony and accompanied Mrs. Reggie Bryan who sang "I Love You Truly" and "Always."

Decorations in the church were of silver and green vines entwined on the choir rail, while large baskets of white mums and white burning tapers completed the lovely setting.

Preceding the bride down the aisle were the bridesmaid, Mary Joyce Hancock, cousin of the bride, and the maid of honor, Martha Jean Green, also a cousin of the bride. They were gowned in identical ballerina length dresses of blue and orchid, respectively. Each carried a nosegay of pink and white carnations.

The blonde bride, given in marriage by her father, was radiant in her wedding gown, a ballerina length model of white taffeta and net with lace bodice and jacket. Her shoes were white satin opera pumps and her only jewelry was a strand of pearls, gift of the groom, and she carried a blue handkerchief borrowed from Mrs. Maxine Reeves, friend of the bride and groom. Her fingertip veil of white nylon tulle was attached to a bonnet of satin trimmed with pearls. She carried a nosegay of white carnations.

The bridegroom had as his best man Joe Main. The ushers and candlelighters were James W. Colvin, brother of the bride and Donald Hammons, cousin of the bride.

Immediately following the ceremony a reception was held at the home of the bride's parents. In the dining room the bride's table, covered with a white damask table cloth was centered by the bride's bouquet, and crystal candle holders with burning white candles. At one end of the table was the three-tiered wedding cake, which was cut and served by Mrs. J. C. Howard and Mrs. S. B. Hancock, aunt of the bride; Mrs. L. W. Hutchinson, aunt of the bride served at the crystal punch bowl at the opposite end of the table. Presiding at the bride's book, placed in the hallway, was Miss Frances Ann Riser, cousin of the bride.

Following a honeymoon trip, the bride and groom are at home to their friends and relatives at Jena, La., where the groom is employed as assistant county agent.

Out of town guests at the wedding included: Mr. and Mrs. Sam White and Glenda, Jena, La.; Mr. and Mrs. James Kiper, Olla, La.; Mrs. Ernest White and Janice, Mr. and Mrs. Wannie Trisler and family, Verdya Trisler, all of Jonesville, La.; Mrs. L. W. Hutchinson, Mrs. S. B. Hancock and Willard Regan Hancock of Monroe; Mr. Willie Green, Port Arthur, Tex.; Rev. and Mrs. D. B. Tullos and Mike, Jonesboro; Mr. and Mrs. J. C. Howard, Delhi.

Tallulah

Mrs. A. M. Eisely, parish elementary supervisor, attended a conference of parish supervisors of Louisiana at Hammond during the past week. She was one of the participants in the program of the conference which featured addresses by leading consultants in the field of elementary education.

Mrs. Harold Hagaman and children, Sherrard and Elizabeth of Richmond. Va. are visiting Mrs. Hagaman's parents, Mr. and Mrs. R. N. Ware. Mr. Hagaman is in Chicago where he is enrolled in a Northwestern University.

Mrs. J. C. Johns of Madisonville, Wis. and Mrs. Malcolm Forshce of New York City are guests of Mrs. John Patrick and Mrs. V. K. Scott.

Mrs. W. M. Scott, Jr., entertained with an informal buffet supper on Saturday evening complimentary to her sister, Mrs. Emmett Craig and Mr. Scott in honor of their birthdays. Those in attendance were Mr. and Mrs. Emmett Craig, Mr. and Mrs. Herbert Day, Mr. and Mrs. Warren Patrick, Mr. and Mrs. M. A. Phillips, Mr. and Mrs. W. W. Pippin, and Mr. and Mrs. Edward Eiland.

Mr. and Mrs. W. B. Williams spent the week-end with relatives in Lisbon.

Mrs. Douglas Lee was a recent bridge hostess when prizes were awarded to Mrs. Clark Brown for high score, Mrs. T. Ed Williams, second high and Mrs. A. N. Duke for low score. A delicious dessert course was served. Others in attendance were Mrs. J. C. Lee, Mrs. Richard Alexander, Mrs. L. S. Grace, Mrs. W. H. Harvey, Mrs. Herman Lancaster.

Of interest to friends in Madison Parish is news of the graduation at Northwestern State College of Natchitoches on January 22 of Harry Anderson, son of Mrs. Sarah Anderson and Leon Fuller of Waverly. Mr. Anderson received his degree in business education and Mr. Fuller in mathematics.

Phillips-Mosely Engagement Is Announced

Mr. and Mrs. Louis B. Mosely of Oak Grove announce the engagement and approaching marriage of their daughter, Norma Imogene to Fredrick Schneider Phillips, son of Dr. and Mrs. G. Douglas Williams of La Marque, Tex., formerly of Monroe. The marriage will take place on February 1st at 4 o'clock in the afternoon in Lake Providence.

The couple will live in Baton Rouge where both attend L.S.U.

Personals

Mr. and Mrs. Louis P. Milner, Jr., announce the birth on January 19 of Armand Breard Milner. The grandparents are Mrs. Louis P. Milner and the late Mr. Milner and Mr. and Mrs. Armand Breard.

Mrs. Duncan Cook Jr. and children, Elizabeth Louise and Robert Duncan of San Diego, Calif., are visiting their parents, Mr. and Mrs Duncan Cook while Mr. Cook serves on the U. S. S. El Dorado in Japanese waters.

Mr. and Mrs. Ed Seymour leave this week for Chicago where they will visit son, Print, at Culver Military Academy in Culver, Ind. They will go to New York and Washington, D. C. before returning home.

Mrs. John Potts left Friday for New Orleans for a visit of several days.

Mrs. Milling Bernstein returns today from Hermosa Beach, Calif., where she has been visiting Mrs. Jack J. Cline. Mrs. Cline will be remembered as Miss Louise Noel.

Sylvester Quinn Breard Jr. arrived Wednesday at St. Francis sanitarium. His mother is the former Nancy Maud Culpepper. The grandparents are Mr. and Mrs. A. M. Culpepper of Waco, Tex., and Mr. and Mrs. Louis Breard Sr. of this city.

Douglas Smith III of Shreveport is spending a few days with his grandparents, Mr. and Mrs. D. Y. Smith.

Mrs. Preston Brooks who has been visiting in the Fred Millsaps home since the holidays has returned to her home in Sewanee, Tenn.

Mrs. O. H. Junot of Baton Rouge is visiting Mr. and Mrs. M. S. Dixon Jr.

Mrs. Ted Skinner and children, Tish and Leigh have returned to their home in Chicago after a lengthy visit in the home of her mother, Mrs. Harry Russell.

Mr. and Mrs. M. P. Ping recently returned from a three weeks visit in Chicago. While there they attended a two weeks course in a hearing aid school.

Lake Providence

Mrs. John Markey, graduate nurse one at the East Carroll Parish health unit, resigned as of Jan. 15. Mrs. Markey, trained at the Kings Daughters Hospital, Greenville, Miss., had been at the health unit for the past several years.

Friends regret to learn that F. H. Schneider, Jr., is a patient at Oschner Clinic, New Orleans, and plans to be there for the next 10 days. Mrs. Schneider is in New Orleans with her husband.

Mr. and Mrs. Bill Strozier and sons, Al, Jr., and Robert Hardy, Ferriday, visited in Lake Providence with Mr. Strozier's parents, Mr. and Mrs. H. M. Strozier, over the past week end.

Bonhomie Book Club Meets With Mrs. Robert Irby

The Bonhomie Book Club was delightfully entertained in the home of Mrs. Robert Irby, 3212 Lee Avenue with Mrs. Hal Q. Laymon as co-hostess.

Mrs. George P. Forman presided over the meeting. The club collect was read in unison. The roll call and minutes of last meeting were read by Mrs. Roland Waldroup, secretary. There was only one member absent.

Mrs. H. V. Collins presented a revision of the Constitution to be voted on at the next meeting, which will be on February 12, 1953 at the home of Mrs. George P. Forman, 1102 North McGuire Avenue.

The president appointed the following nominating committee: Mrs. H. V. Collins, chairman, Mrs. L. H. Leverette and Mrs. A. J. McCready.

Following the business session Mrs. Ramon B. Pilaut gave a short talk on Economy in the United States. She said in part that the United States Economy is riding high despite the burdens imposed upon it. President Truman told the nation that despite staggering military expenditures, the war in Korea, high taxes and prices, "Americans never had it so good." He said in his mid-year Economic Report, transmitted to the adjourned 82nd Congress, since the outbreak in Korea, the country's output of goods and services has greatly risen. The gain was greater than the expansion of all our security programs, which has greatly risen.

Personal incomes, after adjusting for higher prices and taxes have increased. Private business and investments continue to grow and there was a greatly increased concentration in those areas which add to the strength of the whole economy both in peace and war. The nation, Mr. Truman conceded was bearing a very "Real Burden" but despite the load, our business system has been doing better and our people have been living better than ever before.

Mrs. Roland Waldroup reviewed the book "How to Lay A Nest Egg" by Edgar Scott. Quoting from the book, Mrs. Waldroup said in part: "Ladies, this book is about you. Some girls (that includes the author's wife) have long wished they could lay eggs instead of having children the cumbersome human way. Isn't it unfortunate that the Ladies' Home Journal cannot overestimate, nor you increase, your power to that extent? But laying a nest egg is something else again, something quite within your power — yours alone, no daddy required, not even a sugar daddy.

Did you know that 70 percent of our nation's wealth is controlled by women, that half the shares of American Telephone & Telegraph and Santa Fe Railroad and nearly half of Pennsylvania Railroad, U. S. Steel and General Motors? Of all the stockholders in the U. S. A., 43 percent are women, 66 percent of all war bonds are held by women, 64 percent of all estates are bequeathed to women. Not all girls are ignorant about these things. There are some who have found them out in the process of building successful careers. One of these is Mrs. Mary G. Robeling who is chairman of the Board of the Trenton Trust Co., in New Jersey. She says that women own 65 percent of the billions of dollars in the mutual savings funds of the nation. Sixteen million women were employed in industry in 1949. That's quite a payroll. So you see, the old theory of woman's limited place in a man-managed and man-financed economy is a dead duck, while the new woman herself turns out to be a very live bird indeed.

Look up from your Canasta, sister, and admit that you didn't know your own strength. You can lay a nest egg. A nest egg well and wisely nutured can grow and grow much bigger than the chicken that laid it. Money at work creates money. Say you have $500 or a $1000 that you would like to invest. You could put in in a savings account or buy government bonds. That's the easiest way.

On common stock the dividend can vary year by year from zero to infinity, as the company's net earnings go down or up. The common stockholder is an owner who is both unprotected and unlimited. He is free to make a fortune or free to lose his shirt. Losing a shirt is more characteristic of businesses that are new and untried; one doesn't tremble lest the stockholders of General Motors, for instance, be exposed to sudden nudity above the waist.

What will happen to your nest egg when you die? You can't take it with you. That fact we all know and perhaps reluctantly accept. So we try to arrange for our possessions to go after our death to those people and institutions which we have decided upon during our life.

The law is harsh, and a man's wife does not get his full estate if he dies without a will. We all have an opportunity to leave a will and it certainly behooves us to do so. Where there's a will there's a way. Why not "where there's a woman, there's a will."

Enjoying the courtesies extended by the gracious hostesses were: Mrs. Warren Breard, Mrs. A. J. McCready, Mrs. Roland Waldroup, Mrs. George P. Forman, Mrs. O. Willis, Mrs. Ramon B. Pilaut, Mrs. E. L. Hoskins, Mrs. H. V. Collins, Mrs. O. C. Lanier and Mrs. L. H. Leverette.

The star Sirius gives 28 times as much light as the sun.

Farmerville

Mr. and Mrs. L. D. Carroll were guests of Mr. and Mrs. Hugh Colvin at Bernice Thursday.

Mr. and Mrs. G. J. Elliott and Mrs. John Brantley attended the funeral of Mr. Boyd Wilhite at Wilhite Sunday.

Mr. and Mrs. Martin A. Porter of Bernice were guests of Mr. and Mrs. Lyle Gresham Thursday.

Mr. and Mrs. Carl Elliott Taylor and children of Sterlington and Mr. and Mrs. Aylmer Grey Taylor and children of Dubach spent the week end with their mother, Mrs. George Taylor.

Mr. and Mrs. Stein Baughman left Thursday afternoon for a vacation of two weeks at points in Florida along the coast.

Mr. and Mrs. A. C. Dykes left Saturday for a visit with their son and daughter-in-law Mr. and Mrs. Roland Dykes at Dallas, Tex.

Mr. and Mrs. Robert Lee Albritton of Farmerville accompanied by Mrs. Albritton's mother, Mrs. G. E. Lindsey of Bernice, and sister, Mrs. A. J. Emerson of Monroe, left Saturday for Dallas, where they will combine business and pleasure.

Mr. and Mrs. W. R. Whitaker had as their guests last week their brother and sister-in-law, Mr. and Mrs. F. H. Whitaker of Washington, D. C. and Paris, France. Mr. Whitaker is locating cotton markets in foreign countries for surplus cottons grown in the United States.

Mrs. D. O. Ramset is spending ten days in Monroe with her children, Mr. and Mrs Thomas Keller and Mr. and Mrs. Marvin Ramsey.

Mr. Lee McCormick of Bismark, N. D. is here visiting his son and daughter-in-law, Mr. and Mrs. Ferrail McCormick. Mr. Bobby Phelps of Bismark accompanied him to Farmerville and is visiting his aunt, Mr. Belton Tabor and other relatives.

Mrs. Gordon Murphy of Monroe and daughter, Mrs. Redrick Fogle of Baton Rouge visited Mrs. Georgia Fenton Saturday.

Miss Padgie Ellis of Little Rock, Ark., was the guest of Mrs. Joe W. Booth last week.

Mrs. Perriott and daughter, Miss Leita Perriott of Shreveport spent the week end here with her daughter, Mrs. L. C. Allen and Mr. Allen.

Mr. and Mrs. Jack Farrar and little daughter, Terri and Mrs. Kate Autry of Shreveport spent the week end in Farmerville with Mr. and Mrs. Jack Farrar.

NOTICE
Magnolia Inn Now
Under New Management
By Mrs. W. S. Gray
Room & Board $14.00
Family style meal 75c
Phone 3-6526
312 N. 3rd St. Monroe

Good Will Offer By
BONDSTONE
GET A FAMOUS G-E CLOCK - RADIO AS A GIFT FROM BONDSTONE
THIS G-E RADIO IS GIVEN AS A GIFT WITH EACH BONDSTONE JOB AT NO EXTRA COST
IT'S FREE
OFFER EXPIRES FEB. 15th

G-E CLOCK-RADIO

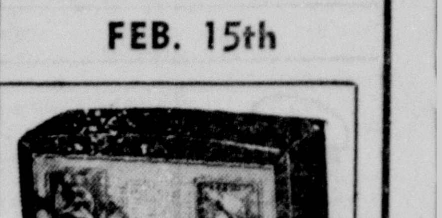

THE WORLD'S MOST USEFUL RADIO. TURNS ON YOUR FAVORITE RADIO PROGRAM . . . TURNS APPLIANCES ON AND OFF . . . WAKES YOU UP . . . TURNS ITSELF OFF AFTER YOU GO TO SLEEP.
RETAIL VALUE $39.95
FRONTS AS LOW AS $240
BONDSTONE IS BEST AND YET COSTS LESS
• PERMANENT • VERMIN-PROOF
• WEATHER-TIGHT • FIRE-SAFE
• INSULATES • 20-YR. GUARANTEE
• APPLIED QUICKLY OVER ANY TYPE WALL
BONDSTONE is a man-made stone—made right before your eyes on the job with natural quarry stone colors of your choice . . . and is fully guaranteed.
NO MONEY DOWN UP TO 3 YEARS TO PAY
BONDSTONE of MONROE
203 SOUTH 5th ST. WEST MONROE
Mail This Coupon for More Information
BONDSTONE OF MONROE
203 SOUTH 5th ST.
WEST MONROE, LA.
I'm interested in BONDSTONE and would like a free estimate without obligation.
NAME
ADDRESS
CITY STATE
Dial 6829

BRIDE OF RECENT DATE — Mrs. Jimmie R. Thomason of Baton Rouge, the former Hilda McGraw, daughter of Mr. and Mrs. H. F. McGraw, of Centerville, Mississippi, before her marriage December 6. The bridegroom is the son of Mr. and Mrs. Stanley Thomason of Alto.

News From Public Library

The month of January is always one in which people do a great deal of reading. After all of the excitement of the holiday season is over, they love to settle down with a good book. This month has been an especially busy one at the four branches of the Ouachita Parish Public Library. Because there has been so much sickness, there has been a steady stream of people borrowing books for themselves and other members of their families. A great many new borrowers have come to the library and there have also been a number of new books added. There should be something here for every taste.

One of the best new books that I have read in a long time is "Desiree" by Annemarie Selinko. This is a story of the life and times of Napoleon. It is written in the form of a diary and contains much historical fact, but enough fiction to make it a thoroughly delightful novel. Another interesting new novel is "Love for Lydia" by Herbert E. Bates. This is a delightful love story with an English setting. The author has created a fascinating character in Lydia and the men who loved her. Another fascinating new novel also with an English setting is "An Affair of Love" by Frank Swinnerton. In this book he creates a man, who was a hypocrite and did not realize it. He also paints a most interesting picture of English life.

John Masters has given us several fascinating novels with a setting in India. His latest story "The Lotus and the Wind" also has an Indian setting. It is a beautiful love story and also a story of intrigue and adventure. If you enjoyed his "Nightrunners of Bengal," you will surely want to read "The Lotus and the Wind."

The library has a great many patrons who are avid readers of mystery stories and there are several new titles for them. "All Done by Kindness" by Doris Langley Moore, "Their Nearest and Dearest" by Bernice Carey and "Murder at the Angel" by Hugh McCutcheon are three of the new mystery stories.

In the field of non-fiction, books have been added to interest almost every type of reader. Are you interested in the world of fashion? If you are you will want to read "Careers in the World of Fashion" by Frieda Steinman Curtis. Are you one of the many troubled people in the world? If so, you will get help from "How to Make Your Emotions Work For You" by Dorothy C. Finkelor and "Here Is Help for You" by J. G. Gilkey.

There are several new books written especially for parents. The titles of these books are "Fathers Are Parents, Too" by Oliver S. English, "I'm Telling you Kids For the Last Time" by Parke Cummings and "We Adopted Three" by Ernest Cady. Are you interested in the world of science? If you are, you will want to read "Animal Wonder World" by F. W. Lane, "Under the Sea Wind" by Rachel Louise Carson, "The Ape In Our House" by Cathy Hayes, "Crip Come Home" by Ruth Thomas and "Medical Milestones" by H. J. Marriott.

Books which throw light on current world conditions are always in demand. "The Peculiar War" by Ely J. Kahn attempts to explain the situation in Korea. "Master Spy" by Ian Colvin in a story of intrigue and adventure during World War II. "The Mistaken Land" by Michael Ardizzone presents an interesting picture of conditions in South Africa today.

Biographies are always popular and there are several new ones available. "The Little Fellow" by Peter Cotes and Thelma Niklaus is a very one-sided biography of Charlie Chaplin. "The Last Days of Nijinsky" completes the account of this artist's life written by his wife. "Papa's Delicate Condition" by Corinne Griffith is an interesting account of one of the early leaders in the movie industry. "A Bed for the Night" by Rufus Jarman is an interesting account of the life of E. M. Statler, the bellboy, who established a wonderful chain of hotels.

There are many other interesting books available at the Ouachita Parish Public Library. If you are not taking advantage of its services, do so as soon as possible.

Girl Scout News

Those last - minute thinkers we referred to last week came through with some suggestions for a camp name — but not nearly enough. There's still a chance; the committee doesn't meet until Friday. We don't mean just girls; all adults are invited to share in the project. Wouldn't any of you be proud if your name were chosen? Let's hear from the office that they received a landslide tomorrow. Mail, take or telephone your suggestion.

January, for most troops, seems to be a time to start over in their planning for several months. It seems a natural thing to do after the Christmas break. Isn't that how January got its name, anyway, from the two faced god Janus who looked back into the past and forward into the future?

We hear enticing hints of plans in the making that sound like good programs for the next few months. You'll be hearing details later.

Some of these are troop 27's boy and girl party at the Strauss camp, Troop 2's court-of-awards at a mother-daughter dinner, Troop 10's court-of-awards in February, Troop 14's projected trip to Avery Island and plans for more advanced camping, Troop 11's trip through a newspaper office, which some of the members have promised to write for us. These ambitious girls have embarked on a Journalism badge, no less. We're looking forward to seeing some of their efforts in print.

Some weeks ago there was great rejoicing when Jerry Pace returned to our city and to her old troop 41 at Crosley School. Now the troop has registered for another year and all seems to be going fine. One of the most enthusiastic Scouts is Debra Pace, nine-months-old daughter of the leader, who is as darling a baby as anyone would want.

Registering for their second year in Scouting are the following girls: Patricia Dale Anding, Betty Sue Blair, Nancy Cash, Barbara Gail Cloyd, Flora Jean Henderson, Wilma Hesler, Millie Hislop, Kay McMillan, Lynda Carole Mosley, Wanda Lou Mouton, Billie Mae Wilson, Brenda Younse and Joan Thompson.

Serving on the troop committee are: Mrs. D. T. Mosley, Mrs. Thomas Younse, and Mrs. Daisy C. Anding.

Troop 41 has already chosen a date for a camping trip and will make the planning and preparation for the camp their major activity for awhile.

Speaking of babies, there have been two more arrivals lately in the Girl Scout family, a future Brownie in the Younse family of the above troop, and a future cub Scout in the Farrell Adams family. Congratulations to the proud parents!

According to Helen Wheeler, chairman of the committee arranging for the annual dinner on February 3, the affair will be almost informal gathering of Girl Scout adults for the purpose of reviewing the work of the past year, honoring leaders and others who have made Scouting possible, and hearing briefly from the girls for whom the organization exists.

Snooping around, we caught a glimpse of the table decorations which, we think, will be conservation pieces was much as last year's. "The Trail of the Trefoil" will be the theme of decorations and program, the idea for the former credited to Lucy Huckabee.

Council members, leaders, assistants, and their husbands, parents of Scouts, and representatives of civic and youth-serving groups will attend this annual affair on Tuesday, February 3, at Bayou DeSiard Country Club at 7:00 p.m.

This is one of the few Scout occasions when it is possible for Dads to attend. We think they'll enjoy coming to a good dinner with no long speeches, but a snappy program. Be sure to tell the man of the family that there will be enough men there to keep him company.

Phone the office 2-1270 to make reservation.

There are 86,400 seconds in a day.

Travel Expert Carol Lane To Speak In Monroe

Carol Lane, well-known travel authority, will speak on "New Trends in Travel" at a combined meeting of Monroe women's clubs on January 29, 1953, according to Miss Bess Sharp, Executive Director of the Monroe YWCA and chairman of the meeting.

Highlighting Miss Lane's talk will be a visual demonstration showing how to plan a two-week vacation wardrobe. Miss Lane, as women's travel director of Shell Oil Company, answers about 10,000 queries each year concerning travel problems. Finding that many of these deal with clothes, she has developed a four-costume basic wardrobe suitable for sudden changes in plans or climate, and versatile enough to provide about two dozen costume changes.

Her planned wardrobe includes two different types of "trick" triangles of jersey which any woman can make herself and which turn into six blouse or halter combinations.

Miss Lane will also discuss such new travel trends as "shun-piking" —or the back road route to vacation adventures, kitchen-in-your-car gadgets, and the latest methods for making touring with youngsters easier and more pleasant.

Often called "the first lady of touring", Miss Lane covers more than 50,000 miles annually to test her ideas personally. She is noted as the author of a syndicated newspaper column and such helpful booklets as "Touring Can Be Child's Play" and "Travel a la Car".

She will present each of the clubwomen present with her latest booklet, "Carol Lane's Vacation Dress-O-Graph", which shows how to get a whole trunkful of vacation costumes from one suitcase along with her other travel aids.

Marion

Mr. and Mrs. Gurvis J. Post have returned from a week's visit in Chicago.

Mr. and Mrs. Jack Kilpatrick and Mrs. Hattie Hamilton of Shreveport were the week end guests of Mr. and Mrs. J. E. Roark.

Mr. and Mrs. Milas Medlin, Jr., and children spent Sunday with her parents in Hosston.

Mr. and Mrs. Fred Patterson of Swartz spent the week end here with Mr. and Mrs. J. E. Roark.

Mr. and Mrs. Arthur Edwards of Bastrop, Tex. have returned home after a visit of several days here with relatives and friends.

Sgt. and Mrs. Johnnie Zeigler and daughter of Shreveport spent the week end here with their parents.

Mr. and Mrs. Yvvern Taylor of Farmerville visited relatives here Sunday.

Mr. and Mrs. William Dickson of Shreveport spent the week end here with her parents, Mr. and Mrs. E. H. Maroney.

Mr. and Mrs. C. H. Gulley, Jr., and children of El Dorado were week end visitors with relatives.

Mr. and Mrs. J. W. Miller visited their daughter in Monroe Sunday.

Mr. and Mrs. Clark Williams of Oak Ridge and Mr. and Mrs. Charles Shaw and children of Pineville were the Sunday guests of their parents, Mr. and Mrs. W. C. Williams.

Downsville

Miss Carolyn Tait spent the week-end in New Orleans.

Mr. and Mrs. R. H. Hardage were among the recent Monroe visitors.

The girls' basketball team won third place in the tournament held at Calhoun last week-end.

Cleve Hammons, Jr., who is attending a business college in Baton Rouge, is visiting in Downsville for a few days.

The W. M. U. of the Baptist church met in the home of Mrs. Fred Hamilton on Monday evening. After the regular business session, the members entertained Mrs. R. E. Waggoner with a birthday party.

Friends of Mrs. Mary Hinton reget to hear she is ill in a sanitarium in Monroe.

The W.S.C.S. of the Methodist church met with Miss Sada Carey on Monday evening.

Miss Carolyn Clark, of Delhi, is visiting her parents, Mr. and Mrs. C. C. Clark.

Mr. and Mrs. Aubrey Williams, of West Monroe, visited Mr. and Mrs. Arthur Williams Sunday.

Mr. and Mrs. Max Hinton motored to Dallas on a business trip last week-end.

The women of the church met in the Alabama Presbyterian church on Monday evening when Mrs. Hilton Roach led the meeting.

TRAVEL EXPERT TO SPEAK — Carol Lane, well - known travel authority, will speak on "New Trends in Travel" at a combined meeting of Monroe women's clubs on Thursday, January 29.

Baptist Church Setting For Lane-Diamond Wedding

A ceremony marked by quiet dignity and simplicity was that uniting Miss Gladys Walterene Diamond, daughter of Mrs. R. S. Diamond of Rayville, and the late Mr. Diamond, and Mr. Lamar Wadsworth Lane, son of Mr. and Mrs. J. W. Lane of Alexandria, on the afternoon of Sunday, January 18.

The beautiful vows of the double-ring ceremony were solemnized in the presence of a large number of friends and well - wishers at the Rayville First Baptist Church, Dr. H. R. Herrington, pastor of the church, officiating.

Pre nuptial music rendered by Mr. Raymond Bolton at the Hammond organ included Schubert's "Serenade," "Evening star," and the traditional Bridal March and Recessional. Miss Sally Ann Taylor, becomingly attired in an afternoon gown of wine iridescent taffeta, accented by a corsage of white split carnations, gave the solo renditions of "O Promise Me" and "Because."

Attending the bride as her maid-of-honor was her sister, Miss Helen Diamond, who chose a suit of soft brown wool, with which she wore pink accessories. Her corsage was of pink split carnations.

The groom was attended by his brother, Mr. Jesse W. Lane, Jr.

The bride, who was given in marriage by her uncle, Mr. Clyde G. Durham, was lovely in a wool suit of purple and black. Her accessories were of lavender, and she carried a bridal white Bible, cascading white satin ribbon streamers tipped with stephanotis, and mounted with a single specimen orchid of deep lavender, accenting the colors of her ensemble.

The nuptial scene was flanked by basket standards of white gladiola and fern.

Mrs. Diamond, mother of the bride, was stunning in a shantung faille suit of black with gray stripes, and accessories of white. Her corsage was of white gardenias.

The groom's mother, Mrs. J. W. Lane, Sr. chose a becoming suit of blue faille with accessories of pink, and a pink gardenia corsage.

Ushers were Messrs. George Durham, III of Rayville, Jim Snow of Greenville, Miss., Bob Monk of Shreveport and B. A. Babb, Jr. of Lecompte, La.

Mrs. Lamar Lane is a graduate of Louisiana Polytechnic Institute and of Louisiana State University, and a member of Alpha Chi Omega social sorority. Until her marraige she was a member of the Rayville High School faculty.

Mr. Lane is a graduate of the University of Mississippi, school of pharmacy, and a member of Sigma Chi social fraternity. The young couple left immediately following the ceremony for a brief honeymoon. They will make their home at 204 Riverside Drive, Pineville, La. Mr. Lane is a businessman of Alexandria.

Out - of - town guests for the ceremony included Mr. and Mrs. J. W. Lane, Sr. of Alexandria; Mr. and Mrs. J. W. Lane, Jr. of Jackson, Miss.; Mr. and Mrs. B. A. Babb, Jr. and family of Lecompte, La.; Mr. Jim Snow of Greenville, Miss.; Mr. Clyde Durham, Mr. and Mrs. G. W. Durham, Jr. and Miss Margaret Durham and young Jackie, all of Monroe; Mr. and Mrs. J. O. Pinkston, Ann and Edwin of Lake Providence; Mr. and Mrs. I. T. Robinson of Winnsboro; Mr. and Mrs. Mack Galtin and family of Jonesboro and Mrs. Mary Hendrix of Jackson, Miss.

Mrs. Willie Wink Complimented

Mrs. Elzie Cummings, Mrs. Virgil Cummings and Mrs. Herman Wink honored Mrs. Willie Wink, with a household shower, in the home of Mrs. Elzie Cummings Saturday night in Okaloosa. Mrs. Wink received many lovely and useful gifts, for their home. Refreshments of cake, coffee and hot chocolate were served to: Mr. Julian Crowell, Miss Evelyn Crowell, Mr. and Mrs. Calvin Tolbird, Mr. and Mrs. Willie Wink, Mr. and Mrs. Elbert Wink, Mr. and Mrs. Parker Wink, Mr. and Mrs. Louis Wink, Mr. and Mrs. Jim Wilbanks and daughter, Mr. and Mrs. Eldria Cummings and children, Mrs. M. W. Cummings, Mr. and Mrs. V. W. Cummings and grandsons, Mr. P. F. Wink, Mr. Jay Wink, Mr. and Mrs. R. C. Murphy and children, Mrs. George Bush and children, Mr. Jack Tolbird and children, Mr. and Mrs. Harm Hendricks, and children, Mrs. Randolph Tolbird and children, Mr. and Mrs. Frank Owens and children, Mrs. J. T. Wilbanks and children, Mr. and Mrs. Newsom Coon, Mr. Max L. Coon, Mrs. Earl Hendricks, Mrs. Harvey Wood, Mr. and Mrs. Ben Wink and children, Mrs. C. B. Griggs, Mr. and Mrs. Webb Wink and children, Mrs. Bessie Worley and Mr. and Mrs. Elzie Cummings and family.

Mer Rouge

Rev. Arthur Nelson returned Wednesday from Baton Rouge where he attended the Rural Evangelistic Conference.

Mr. and Mrs. W. T. Blackwell left Sunday for several weeks motor trip through California and other western states. During their absence Mr. and Mrs. T. Y. Harp are guests in their home.

Mr. and Mrs. W. H. McKelvey returned home Saturday from a month's visit with their son and family Sgt. Billie McKelvey of Tuscon, Ariz. Mrs. Billie McKelvey and little daughter left last week for South Africa where they will make their home in the future. Sgt. McKelvey will join them in April.

Mr. and Mrs. Gayle Carter enjoyed as guests their uncle and aunt Mr. and Mrs. Paul Yost of Chicago.

Dr. and Mrs. Bernard Soto returned recently from a vacation trip to Mexico City.

Mr. and Mrs. G. A. Hume left recently for a two months vacation. Mrs. Hume is spending the time in Hot Springs, Ark., while Mr. Hume went to Old Mexico.

Mr. and Mrs. Wayne Stump are the proud parents of a son born Jan. 13th in Denver, Colo. Mrs. Stump will be remembered as the former Miss Mimi Jean Vosberg. The maternal grandparents are Mr. and Mrs. Sid Vosberg of Mer Rouge.

Miss Dorothy White returned recently from a visit with friends in Baton Rouge.

Mrs. Marvin Clark is a patient at St. Francis Sanitarium suffering from a severe case of influenza.

Mr. and Mrs. Horace Hodge and children returned from a three weeks visit with Mrs. Hodge's parents in New Orleans.

Mrs. J. R. Soto who has been a guest in the home of her son, Dr. Bernard Soto for the past several months left today for her home in Douglas, Ariz.

Friends of Mrs. Oral Ginn will be glad to know she is recuperating from a recent operation and will be able to return home soon.

The influence of the moon and sun cause slight distortions of the solid earth as well as the tides of the sea.

An audience listens; spectators watch.

Social Calendar

Sunday

Delta Sigma fraternity will have their weekly meeting in the home of Phillip Goldman at 2 o'clock, at 209 Erin Ave.

Phi Kappa fraternity will hold their regular meeting at the home of Brother Nuget. All members are urged to attend.

The regular weekly meeting of Delta Beta Sigma sorority will be held in the home of Miss Lela Kite, 1015 Emerson at 2 p. m.

The Men's Bible Class of Covenant Presbyterian Church will meet at 9:30 a. m. Brown auditorium, Northeast Louisiana State College.

The regular meeting of the Beta Delta Sorority will be held in the home of Miss Martha Jane Lasuzza 1306 Park Ave. at 2 p. m. All members are urged to attend.

The regular meeting of Beta Delta Sorority will be held in the home of Miss Martha Jane Oden, 1620 Sterlington Road, at 2 p. m. All members are urged to attend as important business will be taken up.

Monday

General meeting of the Women's March on Polio with Mrs. Frank Breese, chairman, of all area captains with their volunteer workers, at 10 a. m. at the Red Cross headquarters.

Special meeting of the Barkdull Faulk P.-T. A. executive board at 1 p. m.

Monroe Temple No. 1, Pythian Sisters, will have regular meeting on Monday at 8:00 p. m. in Castle Hall, 127½ St. John Street. Most Excellent Chief Tempie Hegwood invites all members of Monroe Temple No. 1 to attend. Refreshments will be served on the second floor after the Temple closes.

Delta Rho Delta sorority will meet at 7:30 p.m. at the home of Mrs. Clara Parmer, corner of Caddo and Bayou DeSiard.

Regular meeting of Dixie Chapter N. 179 O. E. S. Masonic Temple at 8:00 p. m. All members of the Order cordially invited.

Tuesday

The W. M. S. of the College Place Baptist Church will meet in the following homes: No. 1 with Mrs. Harry Tibbals, 1007 Cole Ave. at 10 a. m. No. 2 with Mrs. C. C. Lindley, 4025 Webster St. at 2:00 p. m.; No. 3 with Mrs. C. C. Kornmann, 3909 Spurgeon Drive, at 9:30 a. m.; No. 4 with Mrs. E. L. Fuller, 3803 Gerald St. at 2:00 p. m.; No. 5 with Mrs. G. M. L. Key, 5331 DeSiard at 9:00 a. m.; No. 6 with Mrs. John Tolar, 501 Sherrouse at 7:30 p. m.

The Women of the First Presbyterian Church will have a mission program meeting in Fellowship Hall at 10 a. m. Mrs. Phelps Lyon will review "African On Safari," by Leslie C. Sayre.

The women of the Covenant Presbyterian Church will have a general meeting at 2:30 p. m. in the Science building at Northeast State College.

General Assembly of the Christian Women's Fellowship of the First Christian Church will meet at 2:30 p. m. in the Fellowship Hall.

The W. M. S. Circles of the First Baptist Church, Monroe, will meet as follows. Circle No. 1, Mrs. Gus Williams, 506 Calypso; Circle No. 2, Mrs. Mary Gilbert, 1205 South 2nd; Circle No. 3, Mrs. Mollie Gregory, 819 North 2nd; Circle No. 4, Mrs. L. S. Ford, 202 Louise Anne, Circle No. 5, Mrs. E. K. Hunt, 2107 South Grand; Circle No. 6, Mrs. H. K. Litton, 2618 South Grand; Circle No. 7, Mrs. G. H. Suttle, White's Ferry Road, W. M.; Circle No. 8, Mrs. J. H. Johnson, 515 Pine. Circle No. 9, Mrs. A. D. Foreman III, 237 Grayling Lane. Cora Hastings Circle, Mrs. Clarra Seaman, 612 Grammont.

Circles of the Wesleyan Service Guild of the First Methodist church will meet in the following homes: Circle No. 1 with Mrs. J. O. McMullen, 4114 Blanks St. Circle No. 2 with Frances and Elizabeth Langford, 1607 North 5th St.

Program meeting of the Business and Professional Women at the Y. W. C. A. at 7:30 p.m. Legislation committee with Mrs. Evelyn Chilton, chairman, in charge.

Wednesday

Meeting of Thrifty Homemakers Club at the home of Mrs. Eugene Smith, 108 Powell St., West Monroe at 1:00 p.m.

Monroe Literary Club will meet at the Rendezvous at 2 p. m. Dr. James D. Kelly will speak on "Newer Trends in Medicine." For reservations call Mrs. A. M. Kite.

Twentieth Century Book Club will meet in the home of Mrs. Flood Madison at 3 p. m.

Dr. Robert C. Caneda, clinical psychologist, will address Monroe Classroom Teachers Association at Lexington School, Wednesday at 3:45 p.m.

Farmerville

Mr. and Mrs. Elwood Ware and children of Monroe were guests of Mr. and Mrs. J. L. Davidson Sunday.

Lt. Billy Joe Booth of Baton Rouge spent the week end with his mother, Mrs. Joe W. Booth.

PLAN FIGHT

SAN FRANCISCO (AP)— The Chinese Communists are starting a five or six - year program to eliminate a drout menace in Hupei province by construction of some 2,500 small reservoirs, Peiping radio says.

It has been estimated that a lightning flash involves the equivalent of about 3,000 kilowatt hours of electricity.

BRIDE AND GROOM — A recent wedding in Biloxi, Miss., was that of Miss Dorothy Edna Campbell, daughter of Mr. and Mrs. Robert Campbell, of Biloxi, and David Robert Ulmer, Jr., son of Mr. and Mrs. D. R. Ulmer of Baton Rouge, and grandson of Mr. and Mrs. F. M. Gates, of this city. The ceremony was read by the Rev. Parkes W. Wilson, pastor of the University Presbyterian Church of Baton Rouge.

Miss Dorothy Edna Campbell Weds David Robert Ulmer, Jr.

The First Presbyterian Church of Biloxi was the setting for the recent marriage of Miss Dorothy Edna Campbell, only daughter of Mr. and Mrs. Robert Campbell, of Biloxi, Miss., and David Robert Ulmer, Jr., son of Mr. and Mrs. David Robert Ulmer, Sr., of Baton Rouge.

Rev. Parkes W. Wilson, pastor of the University Presbyterian Church of Baton Rouge, officiated at the double ring ceremony in the presence of a large gathering of friends and relatives.

Vows were pledged before the altar which was lighted by white cathedral tapers in branched candelabra entwined with Southern smilax. Large baskets of white gladioli and fern were used for decoration. The family pews were marked with silvered magnolia leaves tied with white satin bows.

Preceding the entrance of the bridal party, Mrs. H. S. Hackman played a program of nuptial organ music and accompanied Robert L. Campbell, brother of the bride, who sang Oh, Promise Me and At Dawning. Mrs. Hackman played as the processional, The Bridal Chorus from Lohengrin, and as the recessional, Mendelssohn's Wedding March.

Given in marriage by her father, the bride wore a wedding gown of candlelight satin made on simple lines, trimmed with seed pearls. Long tight fitting sleeves, fastened with self-covered buttons, ended in points over the wrists and were trimmed with seed pearls. The fitted bodice, with the traditional point at the waistline, complimented the very full gathered skirt which ended in a short train. She wore a fingertip veil of bridal illusion attached to a small cap of tulle with embroidered appliques and pearls. She carried a cascade bouquet of white rosebuds centered with a white, yellow-throated orchid.

Miss Alyne Eisendrath of Biloxi was the brides' maid of honor, and bridesmaids were Miss Jo Ann Ransom of Monroe, La., Miss Jean on Richardson of New Orleans, and Miss Marilyn Kennedy of Monroe, La.

The groom had his father, David Robert Ulmer Sr. as best man, and ushers were his brother, William Ulmer, Lesley Clyde Rushworth of Baton Rouge and Charles K. Pringle of Biloxi.

Following the ceremony the parents of the bride entertained with a reception in the Magnolia Room of the White House Hotel. Receiving with the wedding party were Mrs. Robert Campbell, mother of the bride, and Mrs. David Robert Ulmer, Sr., mother of the groom.

The bride's table was covered with a white satin cloth made with a deep gathered flounce of tulle. Centering the table was the wedding cake, the top two tiers separated from the first three by slender columns of figurines. The traditional wedding tokens were placed in the third tier, tied with narrow white ribbons. Encircling the base of the cake was holly, and outlining the table was a chain of southern smilax. White tapers in silver candelabra completed the table appointments.

After the bride and groom cut the first slice of cake, Mrs. Jack Kornman of Biloxi, and Mrs. Myles C. Morrison of Union, N. J., aunts of the bride, served the cake.

The punch table, holding a crystal punch bowl at each end, was covered with a handmade Queen Anne's lace cloth.

Presiding at the punch bowls were Mrs. G. G. Albritton, aunt of the groom, and Mrs. Myles C. Morrison, aunt of the bride.

Receiving at the bride's book was Mrs. William Hodges of Biloxi.

Tea girls were Miss Barbara Harrell and Miss Doris M. Kornman, both of Biloxi, the latter a cousin of the bride.

Following the reception Mr. and Mrs. Ulmer left for a wedding trip to Florida. For traveling, the bride wore a silver gray suit dress with gold accessories and used the orchid from her bridal bouquet as a shoulder corsage.

Mrs. Ulmer is a senior at Louisiana State University, where she is majoring in art education. She is a member of Delta Delta Delta sorority and Delta Gamma Delta inter-sorority.

Mr. Ulmer attended public school in Bogalusa and graduated from University High, Baton Rouge. He attended Louisiana State University before enlisting in the Navy. He will receive his wings and commission as a Navy pilot in February, and is presently stationed at Corpus Christi, Tex.

Lake Providence

A daughter, Betty Lynne Brasher, was born to Mr. and Mrs. W. Hubert Brasher at the Terral clinic on Jan. 12. She weighed 7 lbs., and 9 ozs.

Grandparents are Mr. and Mrs. John Bolinger, Transylvania, and Mr. and Mrs. Clarence Brasher, of Ferriday.

Former Senator Joseph E. Ransdell returned to his Lake Providence home on Tuesday, Jan. 20 after spending two months at Mercy Hospital, Vicksburg, where he underwent serious major surgery. It will be two weeks before "The Senator" can have visitors as he is very weak and is slowly convalescing. He celebrated his 94th birthday on Oct. 7, and had enjoyed excellent health until recently. His many friends throughout the state are hoping for a complete recovery for him.

Miss Lu Lu Posey, daughter of Mr. and Mrs. L. E. Posey was installed worthy advisor of the Lake Providence Rainbow assembly at an open installation in the Masonic Hall Tuesday evening at 7:30.

Others installed to serve with Miss Posey were Mary Ethel Watts, associate worthy advisor, Katherine Pittman, Charity, Ann Carlisle, Hope; Tommie Sue Proctor, Faith; Virginia Hider, recorder; Shirley Thompson, treasurer; Jean Ragland, chaplain; Fay Hagel, drill leader; Alice Hammack, love; Judy Ragland, religion; Lummie Jenkins, nature; Allein Harkey, immortality; Janet Vining, fidelity; Billie Fay Magee, patriotism; Marilyn Wilson, service; Dorothy Cox, choir director; Carolyn Babb, musician; George Ann Hider, confidential observer; Ann Conway, outer observer.

Mrs. W. B. Deal was hostess for the Wednesday afternoon study of the Bible, by members of the Church of Christ. Mr. M. P. Winkler, the minister, conducted the study from Titus, 1-5:12.

Attending the study and served potato salad, coffee and cookies by the hostess were Mesdames E. B. Bagbey, W. S. Burton and grandsons, Steve and Stanley, Hardy Crews, B. L. Eastepp, Henry Ford and sons, Charles and Reagan, Delos Hammack, Billy Mitchell, Sam Mitchiner, G. A. George, J. M. Toney and daughter, Ruth, and Mr. and Mrs. M. P. Winkler.

Mr. and Mrs. C. R. Evans motored to Camp Polk, Leesville, to spend the past week end with their son-in-law and daughter, Lt. and Mrs. Ferdie McGinn.

BRIDE OF RECENT DATE — Mrs. Jimmie R. Thomason of Baton Rouge, the former Hilda McGraw, daughter of Mr. and Mrs. H. F. McGraw, of Centerville, Mississippi, before her marriage December 6. The bridegroom is the son of Mr. and Mrs. Stanley Thomason of Alto.

News From Public Library

The month of January is always one in which people do a great deal of reading. After all of the excitement of the holiday season is over, they love to settle down with a good book. This month has been an especially busy one at the four branches of the Ouachita Parish Public Library. Because there has been so much sickness, there has been a steady stream of people borrowing books for themselves and other members of their families. A great many new borrowers have come to the library and there have also been a number of new books added. There should be something here for every taste.

One of the best new books that I have read in a long time is "Desiree" by Annemarie Selinko. This is a story of the life and times of Napoleon. It is written in the form of a diary and contains much historical fact, but enough fiction to make it a thoroughly delightful novel. Another interesting new novel is "Love for Lydia" by Herbert E. Bates. This is a delightful love story with an English setting. The author has created a fascinating character in Lydia and the men who loved her. Another fascinating new novel also with an English setting is "An Affair of Love" by Frank Swinnerton. In this book he creates a man, who was a hypocrite and did not realize it. He also paints a most interesting picture of English life.

John Masters has given us several fascinating novels with a setting in India. His latest story "The Lotus and the Wind" also has an Indian setting. It is a beautiful love story and also a story of intrigue and adventure. If you enjoyed his "Nightrunners of Bengal," you will surely want to read "The Lotus and the Wind."

The library has a great many patrons who are avid readers of mystery stories and there are several new titles for them. "All Done by Kindness" by Doris Langley Moore, "Their Nearest and Dearest" by Bernice Carey and "Murder at the Angel" by Hugh McCutcheon are three of the new mystery stories.

In the field of non-fiction, books have been added to interest almost every type of reader. Are you interested in the world of fashion? If you are you will want to read "Careers in the World of Fashion" by Frieda Steinman Curtis. Are you one of the many troubled people in the world. If so, you will get help from "How to Make Your Emotions Work For You" by Dorothy C. Finkelor and "Here Is Help for You" by J. G. Gilkey.

There are several new books written especially for parents. The titles of these books are "Fathers Are Parents, Too" by Oliver S. English, "I'm Telling you Kids For the Last Time" by Parke Cummings and "We Adopted Three" by Ernest Cady. Are you interested in the world of science? If you are, you will want to read "Animal Wonder World" by F. W. Lane, "Under the Sea Wind" by Rachel Louise Carson, "The Ape In Our House" by Cathy Hayes, "Chip Come Home" by Ruth Thomas and "Medical Milestones" by H. J. Marriott.

Books which throw light on current world conditions are always in demand. "The Peculiar War" by Ely J. Kahn attempts to explain the situation in Korea. "Master Spy" by Ian Colvin in a story of intrigue and adventure during World War II. "The Mistaken Land" by Michael Ardizzone presents an interesting picture of conditions in South Africa today.

Biographies are always popular and there are several new ones available. "The Little Fellow" by Peter Cotes and Thelma Niklaus is a very one-sided biography of Charlie Chaplin. "The Last Days of Nijinsky" completes the account of this artist's life written by his wife. "Papa's Delicate Condition" by Corinne Griffith is an interesting account of one of the early leaders in the movie industry. "A Bed for the Night" by Rufus Jarman is an interesting account of the life of E. M. Statler, the bellboy, who established a wonderful chain of hotels.

There are many other interesting books available at the Ouachita Parish Public Library. If you are not taking advantage of its services, do so as soon as possible.

Girl Scout News

Those last - minute thinkers we referred to last week came through with some suggestions for a camp name — but not nearly enough. There's still a chance; the committee doesn't meet until Friday. We don't mean just girls; all adults are invited to share in the project. Wouldn't any of you be proud if your name were chosen? Let's hear from the office that they received a landslide tomorrow. Mail, take or telephone your suggestion.

January, for most troops, seems to be a time to start over in their planning for several months. It seems a natural thing to do after the Christmas break. Isn't that how January got its name, anyway, from the two faced god Janus who looked back into the past and forward into the future?

We hear enticing hints of plans in the making that sound like good programs for the next few months. You'll be hearing details later.

Some of these are troop 27's boy and girl party at the Strauss camp, Troop 2's court-of-awards at a mother-daughter dinner, Troop 10's court-of-awards in February, Troop 14's projected trip to Avery Island and plans for more advanced camping, Troop 11's trip through a newspaper office, which some of the members have promised to write for us. These ambitious girls have embarked on a Journalism badge, no less. We're looking forward to seeing some of their efforts in print.

Some weeks ago there was great rejoicing when Jerry Pace returned to our city and to her old troop 41 at Crosley School. Now the troop has registered for another year and all seems to be going fine. One of the most enthusiastic Scouts is Debra Pace, nine-months-old daughter of the leader, who is as darling a baby as anyone would want.

Registering for their second year in Scouting are the following girls: Patricia Dale Anding, Betty Sue Blair, Nancy Cash, Barbara Gail Cloyd, Flora Jean Henderson, Wilma Hesler, Millie Hislop, Kay McMillan, Lynda Carole Mosley, Wanda Lou Mouton, Billie Mae Wilson, Brenda Younse and Joan Thompson.

Serving on the troop committee are: Mrs. D. T. Mosley, Mrs. Thomas Younse, and Mrs. Daisy C. Anding.

Troop 41 has already chosen a date for a camping trip and will make the planning and preparation for the camp their major activity for awhile.

Speaking of babies, there have been two more arrivals lately in the Girl Scout family, a future Brownie in the Younse family of the above troop, and a future cub Scout in the Farrell Adams family. Congratulations to the proud parents!

According to Helen Wheeler, chairman of the committee arranging for the annual dinner on February 3, the affair will be a most informal gathering of Girl Scout adults for the purpose of reviewing the work of the past year, honoring leaders and others who have made Scouting possible, and hearing briefly from the girls for whom the organization exists.

Snooping around, we caught a glimpse of the table decorations which, we think, will be conservation pieces was much as last year's. "The Trail of the Trefoil" will be the theme of decorations and program, the idea for the former credited to Lucy Huckabee.

Council members, leaders, assistants, and their husbands, parents of Scouts, and representatives of civic and youth-serving groups will attend this annual affair on Tuesday, February 3, at Bayou DeSiard Country Club at 7:00 p.m.

This is one of the few Scout occasions when it is possible for Dads to attend. We think they'll enjoy coming to a good dinner with no long speeches, but a snappy program. Be sure to tell the man of the family that there will be enough men there to keep him company.

Phone the office 2-1270 to make reservation.

There are 86,400 seconds in a day.

Travel Expert Carol Lane To Speak In Monroe

Carol Lane, well-known travel authority, will speak on "New Trends in Travel" at a combined meeting of Monroe women's clubs on January 29, 1953, according to Miss Bess Sharp, Executive Director of the Monroe YWCA and chairman of the meeting.

Highlighting Miss Lane's talk will be a visual demonstration showing how to plan a two-week vacation wardrobe. Miss Lane, as women's travel director of Shell Oil Company, answers about 10,000 queries each year concerning travel problems. Finding that many of these deal with clothes, she has developed a four-costume basic wardrobe suitable for sudden changes in plans or climate, and versatile enough to provide about two dozen costume changes.

Her planned wardrobe includes two different types of "trick" triangles of jersey which any woman can make herself and which turn into six blouse or halter combinations.

Miss Lane will also discuss such new travel trends as "shun-piking" —or the back road route to vacation adventures, kitchen-in-your-car gadgets, and the latest methods for making touring with youngsters easier and more pleasant.

Often called "the first lady of touring", Miss Lane covers more than 50,000 miles annually to test her ideas personally. She is noted as the author of a syndicated newspaper column and such helpful booklets as "Touring Can Be Child's Play" and "Travel a la Car".

She will present each of the clubwomen present with her latest booklet, "Carol Lane's Vacation Dress-O-Graph", which shows how to get a whole trunkful of vacation costumes from one suitcase along with her other travel aids.

Marion

Mr. and Mrs. Gurvis J. Post have returned from a week's visit in Chicago.

Mr. and Mrs. Jack Kilpatrick and Mrs. Hattie Hamilton of Shreveport were the week end guests of Mr. and Mrs. J. E. Roark.

Mr. and Mrs. Milas Medlin, Jr., and children spent Sunday with her parents in Hosston.

Mr. and Mrs. Fred Patterson of Swartz spent the week end here with Mr. and Mrs. J. E. Roark.

Mr. and Mrs. Arthur Edwards of Bastrop, Tex. have returned home after a visit of several days here with relatives and friends.

Sgt. and Mrs. Johnnie Zeigler and daughter of Shreveport spent the week end here with their parents.

Mr. and Mrs. Yyvern Taylor of Farmerville visited relatives here Sunday.

Mr. and Mrs. William Dickson of Shreveport spent the week end here with her parents, Mr. and Mrs. E. H. Maroney.

Mr. and Mrs. C. H. Gulley, Jr., and children of El Dorado were week end visitors with relatives.

Mr. and Mrs. J. W. Miller visited their daughter in Monroe Sunday.

Mr. and Mrs. Clark Williams of Oak Ridge and Mr. and Mrs. Charles Shaw and children of Pineville were the Sunday guests of their parents, Mr. and Mrs. W. C. Williams.

Downsville

Miss Carolyn Tait spent the week-end in New Orleans.

Mr. and Mrs. R. H. Hardage were among the recent Monroe visitors.

The girls' basketball team won third place in the tournament held at Calhoun last week-end.

Cleve Hammons, Jr., who is attending a business college in Baton Rouge, is visiting in Downsville for a few days.

The W. M. U. of the Baptist church met in the home of Mrs. Fred Hamilton on Monday evening. After the regular business session, the members entertained Mrs. R. E. Waggoner with a birthday party.

Friends of Mrs. Mary Hinton reget to hear she is ill in a sanitarium in Monroe.

The W.S.C.S. of the Methodist church met with Miss Sada Carey on Monday evening.

Miss Carolyn Clark, of Delhi, is visiting her parents, Mr. and Mrs. C. C. Clark.

Mr. and Mrs. Aubrey Williams, of West Monroe, visited Mr. and Mrs. Arthur Williams Sunday.

Mr. and Mrs. Max Hinton motored to Dallas on a business trip last week-end.

The women of the church met in the Alabama Presbyterian church on Monday evening when Mrs. Hilton Roach led the meeting.

TRAVEL EXPERT TO SPEAK — Carol Lane, well - known travel authority, will speak on "New Trends in Travel" at a combined meeting of Monroe women's clubs on Thursday, January 29.

Baptist Church Setting For Lane-Diamond Wedding

A ceremony marked by quiet dignity and simplicity was that uniting Miss Gladys Walterene Diamond, daughter of Mrs. R. S. Diamond of Rayville, and the late Mr. Diamond, and Mr. Lamar Wadsworth Lane, son of Mr. and Mrs. J. W. Lane of Alexandria, on the afternoon of Sunday, January 18.

The beautiful vows of the double-ring ceremony were solemnized in the presence of a large number of friends and well - wishers at the Rayville First Baptist Church, Dr. H. R. Herrington, pastor of the church, officiating.

Pre nuptial music rendered by Mr. Raymond Bolton at the Hammond organ included Schubert's "Serenade," "Evening star," and the traditional Bridal March and Recessional. Miss Sally Ann Taylor, becomingly attired in an afternoon gown of wine iridescent taffeta, accented by a corsage of white split carnations, gave the solo renditions of "O Promise Me" and "Because."

Attending the bride as her maid-of-honor was her sister, Miss Helen Diamond, who chose a suit of soft brown wool, with which she wore pink accessories. Her corsage was of pink split carnations.

The groom was attended by his brother, Mr. Jesse W. Lane, Jr.

The bride, who was given in marriage by her uncle, Mr. Clyde G. Durham, was lovely in a wool suit of purple and black. Her accessories were of lavender, and she carried a bridal white Bible, cascading white satin ribbon streamers tipped with stephanotis, and mounted with a single specimen orchid of deep lavender, accenting the colors of her ensemble.

The nuptial scene was flanked by basket standards of white gladiola and fern.

Mrs. Diamond, mother of the bride, was stunning in a shantung faille suit of black with gray stripes, and accessories of white. Her corsage was of white gardenias.

The groom's mother, Mrs. J. W. Lane, Sr. chose a becoming suit of blue faille with accessories of pink, and a pink gardenia corsage.

Ushers were Messrs. George Durham, III of Rayville, Jim Snow of Greenville, Miss., Bob Monk of Shreveport and B. A. Babb, Jr. of Lecompte, La.

Mrs. Lamar Lane is a graduate of Louisiana Polytechnic Institute and of Louisiana State University, and a member of Alpha Chi Omega social sorority. Until her marraige she was a member of the Rayville High School faculty.

Mr. Lane is a graduate of the University of Mississippi, school of pharmacy, and a member of Sigma Chi social fraternity. The young couple left immediately following the ceremony for a brief honeymoon. They will make their home at 204 Riverside Drive, Pineville, La. Mr. Lane is a businessman of Alexandria.

Out - of - town guests for the ceremony included Mr. and Mrs. J. W. Lane, Sr. of Alexandria; Mr. and Mrs. J. W. Lane, Jr. of Jackson, Miss.; Mr. and Mrs. B. A. Babb, Jr. and family of Lecompte, La.; Mr. Jim Snow of Greenville, Miss.; Mr. Clyde Durham, Mr. and Mrs. G. W. Durham, Jr. and Miss Margaret Durham and young Jackie, all of Monroe; Mr. and Mrs. J. O. Pinkston, Ann and Edwin of Lake Providence; Mr. and Mrs. I. T. Robinson of Winnsboro; Mr. and Mrs. Mack Galtin and family of Jonesboro and Mrs. Mary Hendrix of Jackson, Miss.

Mrs. Willie Wink Complimented

Mrs. Elzie Cummings, Mrs. Virgil Cummings and Mrs. Herman Wink honored Mrs. Willie Wink, with a household shower, in the home of Mrs. Elzie Cummings Saturday night in Okaloosa. Mrs. Wink received many lovely and useful gifts, for their home. Refreshments of cake, coffee and hot chocolate were served to: Mr. Julian Crowell, Miss Evelyn Crowell, Mr. and Mrs. Calvin Tolbird, Mr. and Mrs. Willie Wink, Mr. and Mrs. Elbert Wink, Mr. and Mrs. Parker Wink, Mr. and Mrs. Louis Wink, Mr. and Mrs. Jim Wilbanks and daughter, Mr. and Mrs. Eldria Cummings and children, Mrs. M. W. Cummings, Mr. and Mrs. V. W. Cummings and grandsons, Mr. P. F. Wink, Mr. Jay Wink, Mr. and Mrs. R. C. Murphy and children, Mrs. George Bush and children, Mr. Jack Tolbird and children, Mr. and Mrs. Harm Hendricks, and children, Mrs. Randolph Tolbird and children, Mr. and Mrs. Frank Owens and children, Mrs. J. T. Wilbanks and children, Mr. and Mrs. Newsom Coon, Mr. Max L. Coon, Mrs. Earl Hendricks, Mrs. Harvey Wood, Mr. and Mrs. Ben Wink and children, Mrs. C. B. Griggs, Mr. and Mrs. Webb Wink and children, Mrs. Bessie Worley and Mr. and Mrs. Elzie Cummings and family.

Mer Rouge

Rev. Arthur Nelson returned Wednesday from Baton Rouge where he attended the Rural Evangelistic Conference.

Mr. and Mrs. W. T. Blackwell left Sunday for several weeks motor trip through California and other western states. During their absence Mr. and Mrs. T. Y. Harp are guests in their home.

Mr. and Mrs. W. H. McKelvey returned home Saturday from a month's visit with their son and family Sgt. Billie McKelvey of Tuscon, Ariz. Mrs. Billie McKelvey and little daughter left last week for South Africa where they will make their home in the future. Sgt. McKelvey will join them in April.

Mr. and Mrs. Gayle Carter enjoyed as guests their uncle and aunt Mr. and Mrs. Paul Yost of Chicago.

Dr. and Mrs. Bernard Soto returned recently from a vacation trip to Mexico City.

Mr. and Mrs. G. A. Hume left recently for a two months vacation. Mrs. Hume is spending the time in Hot Springs, Ark., while Mr. Hume went to Old Mexico.

Mr. and Mrs. Wayne Stump are the proud parents of a son born Jan. 13th in Denver, Colo. Mrs. Stump will be remembered as the former Miss Mimi Jean Vosberg. The maternal grandparents are Mr. and Mrs. Sid Vosberg of Mer Rouge.

Miss Dorothy White returned recently from a visit with friends in Baton Rouge.

Mrs. Marvin Clark is a patient at St. Francis Sanitarium suffering from a severe case of influenza.

Mr. and Mrs. Horace Hodge and children returned from a three weeks visit with Mrs. Hodge's parents in New Orleans.

Mrs. J. R. Soto who has been a guest in the home of her son, Dr. Bernard Soto for the past several months left today for her home in Douglas, Ariz.

Friends of Mrs. Oral Ginn will be glad to know she is recuperating from a recent operation and will be able to return home soon.

The influence of the moon and sun cause slight distortions of the solid earth as well as the tides of the sea.

An audience listens; spectators watch.

Social Calendar

Sunday

Delta Sigma fraternity will have their weekly meeting in the home of Phillip Goldman at 2 o'clock, at 209 Erin Ave.

Phi Kappa fraternity will hold their regular meeting at the home of Brother Nuget. All members are urged to attend.

The regular weekly meeting of Delta Beta Sigma sorority will be held in the home of Miss Lela Kite, 1015 Emerson at 2 p. m.

The Men's Bible Class of Covenant Presbyterian Church will meet at 9:30 a. m. Brown auditorium, Northeast Louisiana State College.

The regular meeting of the Beta Delta Sorority will be held in the home of Miss Martha Jane Lasuzza 1306 Park Ave. at 2 p. m. All members are urged to attend.

The regular meeting of Beta Delta Sorority will be held in the home of Miss Martha Jane Oden, 1620 Sterlington Road, at 2 p. m. All members are urged to attend as important business will be taken up.

Monday

General meeting of the Women's March on Polio with Mrs. Frank Breese, chairman, of all area captains with their volunteer workers, at 10 a. m. at the Red Cross headquarters.

Special meeting of the Barkdull Faulk P.-T. A. executive board at 1 p. m.

Monroe Temple No. 1, Pythian Sisters, will have regular meeting on Monday at 8:00 p. m. in Castle Hall, 127½ St. John Street. Most Excellent Chief Tempie Hegwood invites all members of Monroe Temple No. 1 to attend. Refreshments will be served on the second floor after the Temple closes.

Delta Rho Delta sorority will meet at 7:30 p.m. at the home of Mrs. Clara Parmer, corner of Caddo and Bayou DeSiard.

Regular meeting of Dixie Chapter N. 179 O. E. S. Masonic Temple at 8:00 p. m. All members of the Order cordially invited.

Tuesday

The W. M. S. of the College Place Baptist Church will meet in the following homes: No. 1 with Mrs. Harry Tibbals, 1007 Cole Ave. at 10 a. m. No. 2 with Mrs. C. C. Lindley, 4025 Webster St. at 2:00 p. m.; No. 3 with Mrs. C. C. Kornmann, 3909 Spurgeon Drive, at 9:30 a. m.; No. 4 with Mrs. E. L. Fuller, 3803 Gerald St. at 2:00 p. m.; No. 5 with Mrs. G. M. L. Key, 5331 DeSiard at 9:00 a. m.; No. 6 with Mrs. John Tolar, 501 Sherrouse at 7:30 p. m.

The Women of the First Presbyterian Church will have a mission program meeting in Fellowship Hall at 10 a. m. Mrs. Phelps Lyon will review "African On Safari," by Leslie C. Sayre.

The women of the Covenant Presbyterian Church will have a general meeting at 2:30 p. m. in the Science building at Northeast State College.

General Assembly of the Christian Women's Fellowship of the First Christian Church will meet at 2:30 p. m. in the Fellowship Hall.

The W. M. S. Circles of the First Baptist Church, Monroe, will meet as follows: Circle No. 1, Mrs. Gus Williams, 506 Calypso; Circle No. 2, Mrs. Mary Gilbert, 1205 South 2nd; Circle No. 3, Mrs. Mollie Gregory, 819 North 2nd; Circle No. 4, Mrs. L. S. Ford, 202 Louise Anne; Circle No. 5, Mrs. E. K. Hunt, 2107 South Grand; Circle No. 6, Mrs. H. K. Litton, 2618 South Grand; Circle No. 7, Mrs. G. H. Suttle, White's Ferry Road, W. M.; Circle No. 8, Mrs. J. H. Johnson, 515 Pine Circle No. 9, Mrs. A. D. Foreman III, 237 Grayling Lane; Cora Hastings Circle, Mrs. Clarra Seaman, 612 Grammont.

Circles of the Wesleyan Service Guild of the First Methodist church will meet in the following homes: Circle No. 1 with Mrs. J. O. McMullen, 4114 Blanks St. Circle No. 2 with Frances and Elizabeth Langford, 1607 North 5th St.

Program meeting of the Business and Professional Women at the Y. W. C. A. at 7:30 p.m. Legislation committee with Mrs. Evelyn Chilton, chairman, in charge.

Wednesday

Meeting of Thrifty Homemakers Club at the home of Mrs. Eugene Smith, 108 Powell St., West Monroe at 1:00 p.m.

Monroe Literary Club will meet at the Rendezvous at 2 p. m. Dr. James D. Kelly will speak on "Newer Trends in Medicine." For reservations call Mrs. A. M. Kite

Twentieth Century Book Club will meet in the home of Mrs. Flood Madison at 3 p. m.

Dr. Robert C. Caneda, clinical psychologist, will address Monroe Classroom Teachers Association at Lexington School, Wednesday at 3.45 p.m.

Farmerville

Mr. and Mrs. Elwood Ware and children of Monroe were guests of Mr. and Mrs. J. L. Davidson Sunday.

Lt. Billy Joe Booth of Baton Rouge spent the week end with his mother, Mrs. Joe W. Booth.

PLAN FIGHT

SAN FRANCISCO (AP)— The Chinese Communists are starting a five or six - year program to eliminate a drout menace in Hupei province by construction of some 2,500 small reservoirs, Peiping radio says.

It has been estimated that a lightning flash involves the equivalent of about 3,000 kilowatt hours of electricity.

BRIDE AND GROOM — A recent wedding in Biloxi, Miss., was that of Miss Dorothy Edna Campbell, daughter of Mr. and Mrs. Robert Campbell, of Biloxi, and David Robert Ulmer, Jr., son of Mr. and Mrs. D. R. Ulmer of Baton Rouge, and grandson of Mr. and Mrs. F. M. Gates, of this city. The ceremony was read by the Rev. Parkes W. Wilson, pastor of the University Presbyterian Church of Baton Rouge.

Miss Dorothy Edna Campbell Weds David Robert Ulmer, Jr.

The First Presbyterian Church of Biloxi was the setting for the recent marriage of Miss Dorothy Edna Campbell, only daughter of Mr. and Mrs. Robert Campbell, of Biloxi, Miss., and David Robert Ulmer, Jr., son of Mr. and Mrs. David Robert Ulmer, Sr., of Baton Rouge.

Rev. Parkes W. Wilson, pastor of the University Presbyterian Church of Baton Rouge, officiated at the double ring ceremony in the presence of a large gathering of friends and relatives.

Vows were pledged before the altar which was lighted by white cathedral tapers in branched candelabra entwined with Southern smilax. Large baskets of white gladioli and fern were used for decoration. The family pews were marked with silvered magnolia leaves tied with white satin bows.

Preceding the entrance of the bridal party, Mrs. H. S. Hackman played a program of nuptial organ music and accompanied Robert L. Campbell, brother of the bride, who sang Oh, Promise Me and At Dawning. Mrs. Hackman played as the processional, The Bridal Chorus from Lohengrin, and as the recessional, Mendelssohn's Wedding March.

Given in marriage by her father, the bride wore a wedding gown of candlelight satin made on simple lines, trimmed with seed pearls. Long tight fitting sleeves, fastened with self-covered buttons, ended in points over the wrists and were trimmed with seed pearls. The fitted bodice, with the traditional point at the waistline, complimented the very full gathered skirt which ended in a short train. She wore a fingertip veil of bridal illusion attached to a small cap of tulle with embroidered appliques and pearls. She carried a cascade bouquet of white rosebuds centered with a white, yellow-throated orchid.

Miss Alyne Eisendrath of Biloxi was the brides' maid of honor, and bridesmaids were Miss Jo Ann Ransom of Monroe, La., Miss Jeanon Richardson of New Orleans, and Miss Marilyn Kennedy of Monroe, La.

The groom had his father, David Robert Ulmer, Sr., as best man, and ushers were his brother, William Ulmer, Loxley Clyde Rushworth of Baton Rouge and Charles K. Pringle of Biloxi.

Following the ceremony, the parents of the bride entertained with a reception in the Magnolia Room of the White House Hotel. Receiving with the wedding party were Mrs. Robert Campbell, mother of the bride, and Mrs. David Robert Ulmer, Sr., mother of the groom.

The bride's table was covered with a white satin cloth made with a deep gathered flounce of tulle. Centering the table was the wedding cake, the top two tiers separated from the first three by slender columns of figurines. The traditional wedding tokens were placed in the third tier, tied with narrow white ribbons. Encircling the base of the cake was holly, and outlining the table was a chain of southern smilax. White tapers in silver candelabra completed the table appointments.

After the bride and groom cut the first slice of cake, Mrs. Jack Kornman of Biloxi, and Mrs. Myles C. Morrison of Union, N. J., aunts of the bride, served the cake.

The punch table, holding a crystal punch bowl at each end, was covered with a handmade Queen Anne's lace cloth.

Presiding at the punch bowls were Mrs. G. G. Albritton, aunt of the groom, and Mrs. Myles C. Morrison, aunt of the bride.

Receiving at the bride's book was Mrs. William Hodges of Biloxi.

Tea girls were Miss Barbara Harrell and Miss Doris M. Kornman, both of Biloxi, the latter a cousin of the bride.

Following the reception Mr. and Mrs. Ulmer left for a wedding trip to Florida. For traveling, the bride wore a silver gray suit dress with gold accessories and used the orchid from her bridal bouquet as a shoulder corsage.

Mrs. Ulmer is a senior at Louisiana State University, where she is majoring in art education. She is a member of Delta Delta Delta sorority and Delta Gamma Delta inter-sorority.

Mr. Ulmer attended public school in Bogalusa and graduated from University High, Baton Rouge. He attended Louisiana State University before enlisting in the Navy. He will receive his wings and commission as a Navy pilot in February, and is presently stationed at Corpus Christi, Tex.

Lake Providence

A daughter, Betty Lynne Brasher, was born to Mr. and Mrs. W. Hubert Brasher at the Terral clinic on Jan. 12. She weighed 7 lbs., and 9 ozs.

Grandparents are Mr. and Mrs. John Bolinger, Transylvania, and Mr. and Mrs. Clarence Brasher, of Ferriday.

Former Senator Joseph E. Ransdell returned to his Lake Providence home on Tuesday, Jan. 20 after spending two months at Mercy Hospital, Vicksburg, where he underwent serious major surgery. It will be two weeks before "The Senator" can have visitors as he is very weak and is slowly convalescing. He celebrated his 94th birthday on Oct. 7, and had enjoyed excellent health until recently. His many friends throughout the state are hoping for a complete recovery for him.

Miss Lu Lu Posey, daughter of Mr. and Mrs. L. E. Posey was installed worthy advisor of the Lake Providence Rainbow assembly at an open installation in the Masonic Hall, Tuesday evening at 7:30.

Others installed to serve with Miss Posey were Mary Ethel Watts, associate worthy advisor, Katherine Pittman, Charity; Ann Carlisle, Hope; Tommie Sue Proctor, Faith; Virginia Hider, recorder, Shirley Thompson, treasurer; Jean Ragland, chaplain; Fay Hagel, drill leader; Alice Hammack, love; Judy Ragland, religion; Lummie Jenkins, nature; Allein Harkey, immortality; Janet Vining, fidelity; Billie Fay Magee, patriotism; Marilyn Wilson, service; Dorothy Cox, choir director; Carolyn Babb, musician; George Ann Hider, confidential observer; Ann Conway, outer observer.

Mrs. W. B. Deal was hostess for the Wednesday afternoon study of the Bible, by members of the Church of Christ. Mr. M. P. Winkler, the minister, conducted the study from Titus, 1-5:12.

Attending the study and served potato salad, coffee and cookies by the hostess were Mesdames E. B. Bagbey, W. S. Burton and grandsons, Steve and Stanley, Hardy Crews, B. L. Eastepp, Henry Ford and sons, Charles and Reagan, Deles Hammack, Billy Mitchell, Sam Mitchiner, G. A. George, J. M. Toney and daughter, Ruth, and Mr. and Mrs. M. P. Winkler.

Mr. and Mrs. C. R. Evans motored to Camp Polk, Leesville, to spend the past week end with their son-in-law and daughter, Lt. and Mrs. Ferdie McGinn.

Desk And Derrick Club Of Monroe Installs Officers

Miss Maria Ann Cascio Is Installed President By Mrs. Lillian Tucker

The Desk and Derrick Club of Monroe held their Installation of Officers Banquet in the Cameo Room of the Virginia Hotel on Tuesday, January 20 at 7:00 o'clock p.m.

The Club was honored to have as their installing officer Mrs. Lillian Tucker, who is the Regional Director of this district of Desk and Derrick Clubs of North America.

Mrs. Tucker was born in Arkansas, moved to Memphis, Tenn., then on to Mississippi before she transferred to Shreveport, La., with the Pan-Am Production Corporation. She was a charter member of the Jackson Club and has been an active member of the Shreveport Club since her arrival in that city. She has been an employee of the oil and gas industry for several years and upon her merit as a well qualified and intelligent person she was elected to her present position in the Association at the convention held at the Shamrock Hotel in Houston, Tex. this past September. In her speech before the installation ceremony she again repeated the purpose of the formation of the Desk and Derrick Club — to promote among the women employed in the petroleum and allied industries through informative and educational programs a clearer understanding of the industry which they serve to the end that the enlightenment gained thereby may increase their interest and enlarge their scope of service.

A most impressive installation ceremony was held with each officer being called forward and aftter Mrs. Tucker read to her the duties of her office, she was given a part of a derrick and at the end of the ceremony a beautiful gold and black derrick had been built with each section from the bottom up representing the Geological Department, the Land and Lease Department, the supply and material division, the clerical and accounting departments and last, but not least, the administrative division of the oil and gas industry which was the crown of the Derrick and was placed thereon by the newly elected president, Maria Ann Cascio. Her officers are as follows: Janice Haile, vice-president; Magdalene Ammon, recording secretary; Helen Renwick, corresponding secretary; Marie Tolson, treasurer; Rosemary Colligan. Kay Gillum, Sara Mayo and Bertha Patterson, members of the board. The past president, Mrs. Louise Caldwell presented the president with a gavel which was given to the Desk and Derrick Club of Monroe by Standard Office Supply Company.

The Desk and Derrick Club convention this year will be held in the beautiful resort town of Denver, Colo. on September 10 and 11 and a most promising and interesting program is in the making for the girls who will attend.

Any woman who is employed by a company whose major interest is oil or gas or who directly supplies the oil and gas industry is eligible to belong to the Desk and Derrick Club and if she is interested, she is urged to contact Miss Dorothy Horton, chairman of the membership committee, United Gas Pipe Line Company.

Auxiliary Of Grace Church Meets Friday

On Friday, January 16th, the Women's Auxiliary of Grace Episcopal Church of Waterproof met with Mrs. Harry T. Goldman at her plantation home. A short devotional program was led by the president, Mrs. Stanley Maxwell after which plans were made to send supplies of clothing to missions in Santurce, Porto Rico. These are being sent to St. John's Cathedral, which sponsors a school for native girls and is under the leadership of the Very Reverend Aristides Villafane, rector of the Cathedral.

Mrs. Albert Bondurant Jr. and Mrs. James Kitchens of St. Joseph were guests and a very interesting report on Stewardship was given by Mrs. Bondurant.

A social hour followed and delicious refreshments were served. Members present were Mrs, H. T. Goldman Jr., Mrs. Stanley Maxwell, Mrs. John Maxwell, Mrs. Lucille Hopkins, Mrs. W. C. Gibson, Mrs. Harold Nasse, Mrs. R. N. Hunter, Miss Louise Martin, Mrs. Don Farmer and Mrs. Pollard Coleman.

Areme Club

The Areme Club met in the home of Mrs. Elizabeth Hill at 317 Pargoud Drive on Jan. 15 at 7:30 p. m. Mrs. Mary Kelley, Mrs. Ruth Mickel, and Mrs. Lavania Woodburn were co-hostesses.

Mrs. Mary Kelley presided over the business meeting. Committees were named and various reports given.

Mrs. Phyllis Cozine gave a short history of the club, emphasizing its aims and purposes.

After the business session, Mrs. Ruth Mickel, chairman of entertainment, introduced several games which were enjoyed by the members. Delicious refreshments were served by the hostesses.

Members attending were: Mrs. Mae Flanagan, Mrs. Maggie Brandt, Mrs. Nina Bonnell, Mrs. Gertrude Johnson, Mrs. Inas Harrington, Mrs. Minnie Gill, Mrs. Ethel Newport, Mrs. Virginia Morgan, Mrs. Mildred Edwards, Mrs. Patty Spencer, Mrs. Laura Kelley, Mrs. Gladys Miller, Mrs. Kathryn Morgan, Mrs. Eunice Grafton, Mrs Dorothy Standard, Mrs. Elise Baugh, Mrs. Birdie Mae Mulhern Mrs. Dorothy Hill, Mrs. Marie Hunt, Mrs. Phyllis Cozine and the hostesses.

OFFICERS INSTALLED AT BANQUET — The Desk and Derrick Club of Monroe held their Installation of Officers Banquet Tuesday night in the Cameo Room of the Virginia Hotel. At the left, left to right, are Miss Maria Cascio, incoming president, Mrs. Lillian Tucker, of Shreveport, Regional Director of Region III, of the National Association and installing officer, and Mrs. Louise Caldwell, outgoing president. Above, left to right, Mrs. Marie Tolson, treasurer, Miss Kay Gillum, director, Mrs. Janice Haile, vice-president, Miss Cascio, president, Miss Magdalen Amman, recording secretary, and Mrs. Helen Renwick, corresponding secretary. (Staff Photos by Clyde Blow)

Bayou DeSiard Garden Club Meets With Mrs. DeMasterson

The Bayou DeSiard Garden Club held its regular January meeting in the home of Mrs. Docie DeMasterson. The meeting was opened by the president, Mrs. H. W. Tolson, with a reading in unison of a "Gardener's Prayer." Mrs. W. G. Miller, secretary, then called the roll and read the minutes of the December meeting. Following this Mrs. H. W. Chapman, treasurer, gave the financial report.

A short business meeting was held at which time a nominating committee was appointed to select officers for the coming year, Mrs. F. T. Smith, Jr., chairman, with Mrs. DeMasterson and Mrs. Carter Ackel. This group will submit their report at the February meeting.

Mrs. R. T. Farr was in charge of the program, and gave a very informative talk on live and mass arrangements of flowers.

Delicious refreshments were served to the following members: Mrs. C. Ackel, Mrs. J. S. Cage, Mrs. H. W. Chapman, Mrs. E. P. Chapman, Mrs. P. N. Edwards, Mrs. R. D. Farr, Jr., Mrs. R. T. Farr, Mrs. E. Heller, Mrs. J. S. Huffman, Mrs. W. B. Inabnet, Mrs. W. G. Miller, Mrs. Ardis Ponder, Mrs. F. T. Smith, Jr., Mrs. Carl Thompson, Mrs. H. W. Tolson, and the hostess, Mrs. DeMasterson.

Enterprise

Mrs. H. M. Rougeau of Lena Station and daughter, Mrs. Tommy Colman of Wakum, Tex., were week-end guests of Mr. and Mrs. W. A. Clark and other relatives.

Mr. and Mrs. J. A. Franks and children of Natchez spent the week end with relatives here.

Week end guests in the J. W. Haygood home were Mr. and Mrs. Clifton Haygood and Mrs. Lorraine Vallas and children all of Natchez.

Mr. and Mrs. Brasco Johnson, of Crossett, Ark., were week-end guests in the W. B. Prudhomme home.

Mr. and Mrs. Grady Young and boys of Crowley spent the week end in the Vernon Prudhomme home.

Mr. and Mrs. Roz Trisler of Baton Rouge and Mrs. Imogene Buchanan of Elizabeth City, N. C., were guests of Mr. and Mrs. Cecil Henagan and the E. L. Bakers over the week end.

Mr. and Mrs. Glenn Roark and baby and Mr. David Poole all of McComb, Miss., were guests this week in the N. H. Poole home and Eber Whitehead home.

Friends will be pleased to know that Mrs. G. C. Williams who underwent an operation recently is recovering sufficiently to return home this week end.

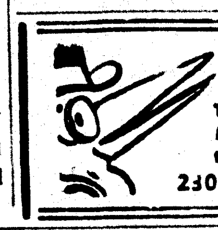
YORK
The Only Complete Maternity Shop in the Twin Cities.
230 DeSiard St.

"MOTHER AND CHILD"
by
Picasso

50% Sale!

All fine art reproductions of past and contemporary paintings marked ½ price for one week! This reduction offers an unprecedented chance to fill our homes with pictures of the world's most famous international artists. Some prints previously priced for $15.00 are now selling for $7.50. Other $5.00 prints are going for $2.50; and remember, this fine art sale will remain in effect only during this last week of January.

The Art Shop
309 LOUISVILLE AVE.

Business As Usual.....

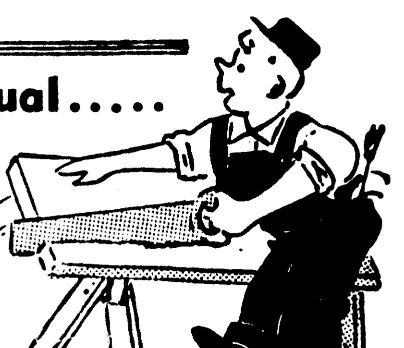

Don't let this little man scare you away . . . he's building a Bigger, Better, More Beautiful FIELD'S

GOING PLACES DOING THINGS

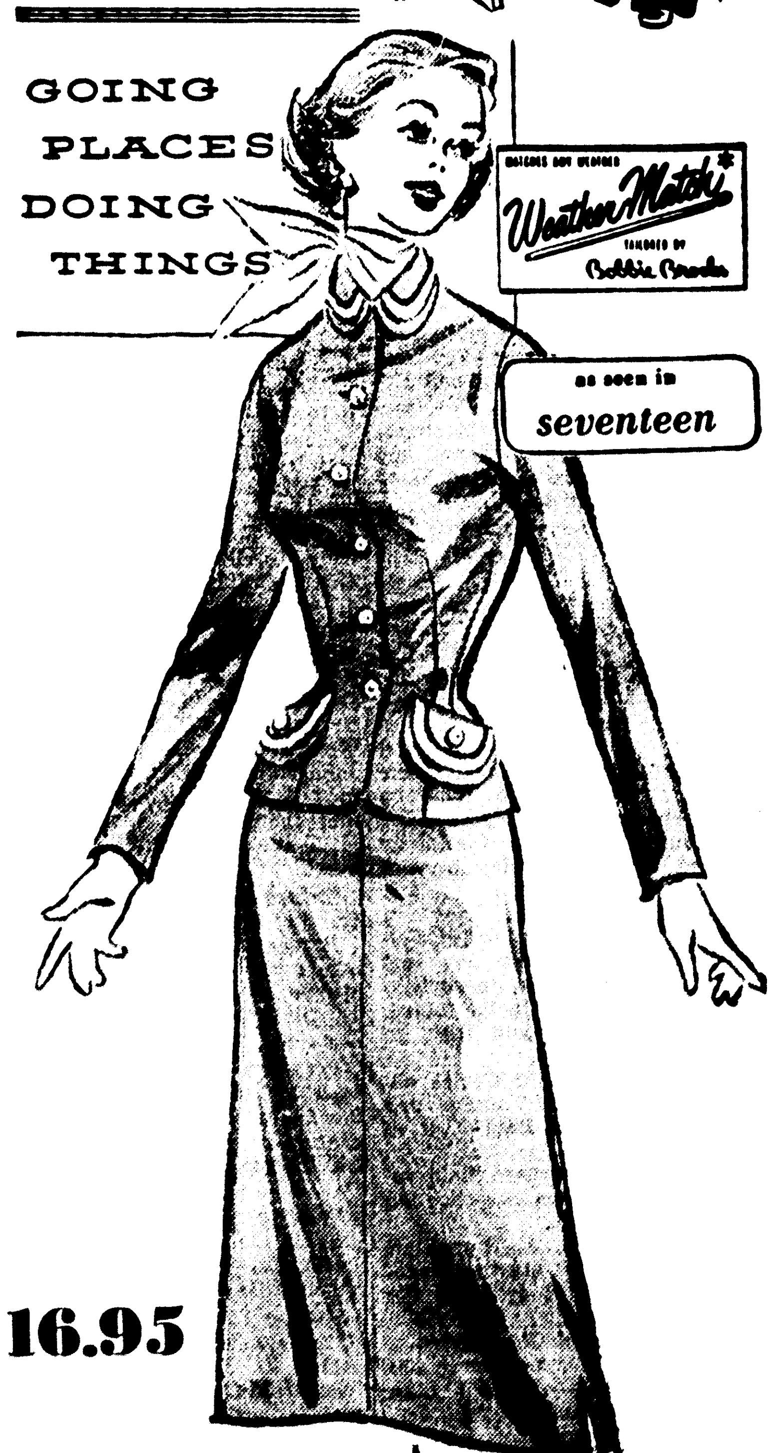

16.95

On the go . . . this is the BOBBIE BROOKS "Weather-Match" suit to take you there — smartly! In acetate rayon sharkskin, styled with a contrast color border on the collar and pocket flaps, and piped in a striking complementing third color. And tailored so beautifully both inside and out! Sizes 7 to 15.

for longer-lasting beauty . . . inter-lined with ARMO canvas
featuring SNAG-PRUF zippers—can't snag

● Pink ● Navy ● Orchid ● Mint ● Ivory ● Brown

Field's
MONROE, LA.

PENNEY'S
ALWAYS FIRST QUALITY!

Small deposit... small regular payments no extra charge!

DOORS OPEN 9 A.M.

LAY-AWAY

MONDAY MORNING FEATURES!

Wavy-line chenille BEDSPREADS

TWIN OR FULL

Scoop them up in several cheerful colors at this special price! Enjoy beauty without bother... with spreads that are easy to wash, need no ironing. Select now!

$3

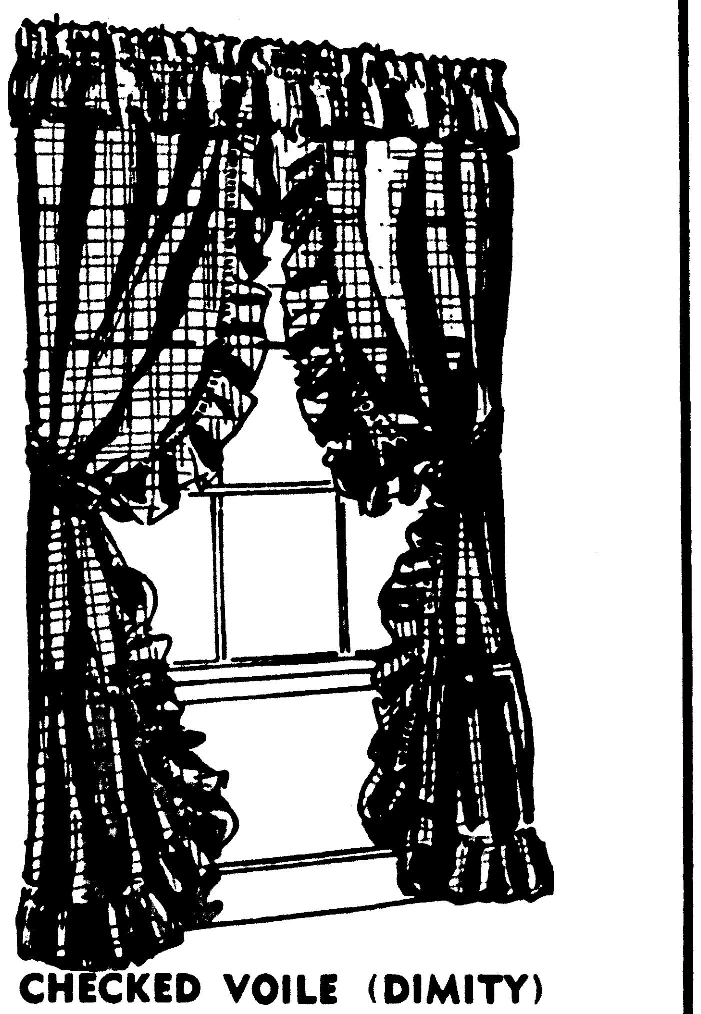

CHECKED VOILE (DIMITY) PRISCILLA CURTAIN

● All White ● Orchid
● Powder Blue ● Canary Yellow
● Jade Green ● Candy Pink
Ruffles 5"

$1 Per Pair

Width: 48" Length: 78"

SPRING DRESSES ARRIVING EVERY DAY! BUY ON LAY-A-WAY!

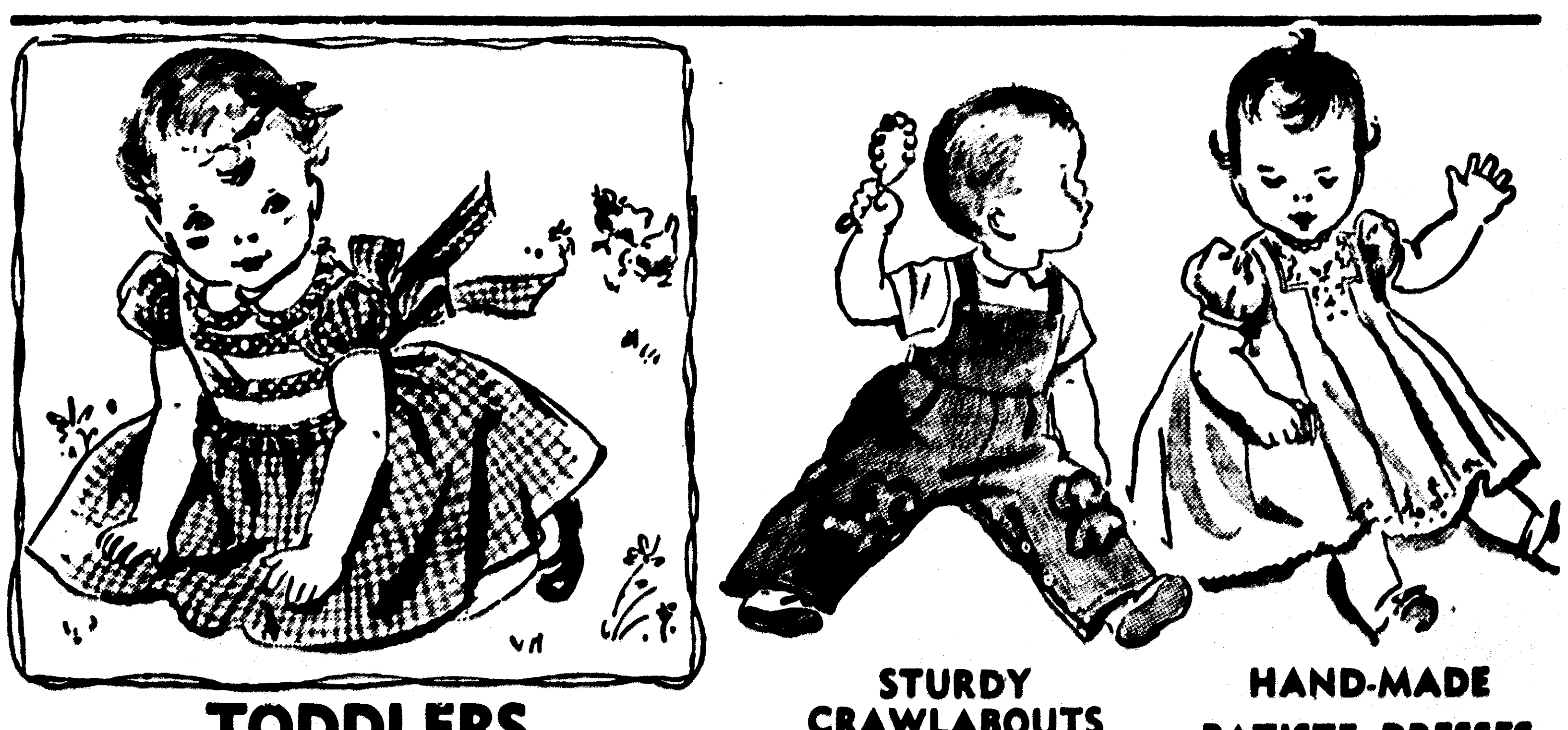

TODDLERS DRESSES

$1.98

SIZE 9, 12 AND 18 MONTHS

STURDY COTTON FOR LITTLE GIRL'S DRESSES, COTTON BROADCLOTH, EMBOSSED COTTONS, etc.

STURDY CRAWLABOUTS

1.44

Sturdy cotton gabardine crawlabouts with snap crotch, gay embroidered-design padded knees. Side opening and strap snaps, elastic back, bar on back strap to prevent slipping. Blue, maize, red, gray, aqua. Small, medium, large.

HAND-MADE BATISTE DRESSES

98c

Dainty darlings that come all the way from the Philippines! Soft, fine cotton batiste with delicate hand embroidered touches—wonderful for gifts! Infants' sizes.

Desk And Derrick Club Of Monroe Installs Officers

Miss Maria Ann Cascio Is Installed President By Mrs. Lillian Tucker

The Desk and Derrick Club of Monroe held their Installation of Officers Banquet in the Cameo Room of the Virginia Hotel on Tuesday, January 20 at 7:00 o'clock p.m.

The Club was honored to have as their installing officer Mrs. Lillian Tucker, who is the Regional Director of this district of Desk and Derrick Clubs of North America.

Mrs. Tucker was born in Arkansas, moved to Memphis, Tenn., then on to Mississippi before she transferred to Shreveport, La., with the Pan-Am Production Corporation. She was a charter member of the Jackson Club and has been an active member of the Shreveport Club since her arrival in that city. She has been an employee of the oil and gas industry for several years and upon her merit as a well qualified and intelligent person she was elected to her present position in the Association at the convention held at the Shamrock Hotel in Houston, Tex. this past September. In her speech before the installation ceremony she again repeated the purpose of the formation of the Desk and Derrick Club — to promote among the women employed in the petroleum and allied industries through informative and educational programs a clearer understanding of the industry which they serve to the end that the enlightenment gained thereby may increase their interest and enlarge their scope of service.

A most impressive installation ceremony was held with each officer being called forward and after Mrs. Tucker read to her the duties of her office, she was given a part of a derrick and at the end of the ceremony a beautiful gold and black derrick had been built with each section from the bottom up representing the Geological Department, the Land and Lease Department, the supply and material division, the clerical and accounting departments and last, but not least, the administrative division of the oil and gas industry which was the crown of the Derrick and was placed thereon by the newly elected president, Maria Ann Cascio. Her officers are as follows: Janice Haile, vice-president; Magdalene Ammon, recording secretary; Helen Renwick, corresponding secretary; Marie Tolson, treasurer; Rosemary Colligan, Kay Gillum, Sara Mayo and Bertha Patterson, members of the board. The past president, Mrs. Louise Caldwell presented the president with a gavel which was given to the Desk and Derrick Club of Monroe by Standard Office Supply Company.

The Desk and Derrick Club convention this year will be held in the beautiful resort town of Denver, Colo. on September 10 and 11 and a most promising and interesting program is in the making for the girls who will attend.

Any woman who is employed by a company whose major interest is oil or gas or who directly supplies the oil and gas industry is eligible to belong to the Desk and Derrick Club and if she is interested, she is urged to contact Miss Dorothy Horton, chairman of the membership committee, United Gas Pipe Line Company.

Auxiliary Of Grace Church Meets Friday

On Friday, January 16th, the Women's Auxiliary of Grace Episcopal Church of Waterproof met with Mrs. Harry T. Goldman at her plantation home. A short devotional program was led by the president, Mrs. Stanley Maxwell after which plans were made to send supplies of clothing to missions in Santurce, Porto Rico. These are being sent to St. John's Cathedral, which sponsors a school for native girls and is under the leadership of the Very Reverend Aristides Villafane, rector of the Cathedral.

Mrs. Albert Bondurant Jr. and Mrs. James Kitchens of St. Joseph were guests and a very interesting report on Stewardship was given by Mrs. Bondurant.

A social hour followed and delicious refreshments were served. Members present were Mrs, H. T. Goldman Jr., Mrs. Stanley Maxwell, Mrs. John Maxwell, Mrs. Lucille Hopkins, Mrs. W. C. Gibson, Mrs. Harold Nasse, Mrs. R. N. Hunter, Miss Louise Martin, Mrs. Don Farmer and Mrs. Pollard Coleman.

Areme Club

The Areme Club met in the home of Mrs. Elizabeth Hill at 317 Pargoud Drive on Jan. 15 at 7:30 p. m. Mrs. Mary Kelley, Mrs. Ruth Mickel, and Mrs. Lavania Woodburn were co-hostesses.

Mrs. Mary Kelley presided over the business meeting. Committees were named and various reports given.

Mrs. Phyllis Cozine gave a short history of the club, emphasizing its aims and purposes.

After the business session, Mrs. Ruth Mickel, chairman of entertainment, introduced several games which were enjoyed by the members. Delicious refreshments were served by the hostesses.

Members attending were: Mrs. Mae Flanagan, Mrs. Maggie Brandt, Mrs. Nina Bonnell, Mrs. Gertrude Johnson, Mrs. Inas Harrington, Mrs. Minnie Gill, Mrs. Ethel Newport, Mrs. Virginia Morgan, Mrs. Mildred Edwards, Mrs. Patty Spencer, Mrs. Laura Kelley, Mrs. Gladys Miller, Mrs. Kathryn Morgan, Mrs. Eunice Grafton, Mrs Dorothy Standard, Mrs. Elise Baugh, Mrs. Birdie Mae Mulhern Mrs. Dorothy Hill, Mrs. Marie Hunt, Mrs. Phyllis Cozine and the hostesses.

OFFICERS INSTALLED AT BANQUET — The Desk and Derrick Club of Monroe held their Installation of Officers Banquet Tuesday night in the Cameo Room of the Virginia Hotel. At the left, left to right, are Miss Maria Cascio, incoming president, Mrs. Lillian Tucker, of Shreveport, Regional Director of Region III, of the National Association and installing officer, and Mrs. Louise Caldwell, outgoing president. Above, left to right, Mrs. Marie Tolson, treasurer, Miss Kay Gillum, director, Mrs. Janice Haile, vice-president, Miss Cascio, president, Miss Magdalen Amman, recording secretary, and Mrs. Helen Renwick, corresponding secretary. (Staff Photos by Clyde Blow)

Bayou DeSiard Garden Club Meets With Mrs. DeMasterson

The Bayou DeSiard Garden Club held its regular January meeting in the home of Mrs. Docie DeMasterson. The meeting was opened by the president, Mrs. H. W. Tolson, with a reading in unison of a "Gardener's Prayer." Mrs. W. G. Miller, secretary, then called the roll and read the minutes of the December meeting. Following this Mrs. H. W. Chapman, treasurer, gave the financial report.

A short business meeting was held at which time a nominating committee was appointed to select officers for the coming year, Mrs. F. T. Smith, Jr., chairman, with Mrs. DeMasterson and Mrs. Carter Ackel. This group will submit their report at the February meeting.

Mrs. R. T. Farr was in charge of the program, and gave a very informative talk on live and mass arrangements of flowers.

Delicious refreshments were served to the following members: Mrs. C. Ackel, Mrs. J. S. Cage, Mrs. H. W. Chapman, Mrs. E. P. Chapman, Mrs. P. N. Edwards, Mrs. R. D. Farr, Jr., Mrs. R. T. Farr, Mrs. E. Heller, Mrs. J. S. Huffman, Mrs. W. B. Inabnet, Mrs. W. G. Miller, Mrs. Ardis Ponder, Mrs. F. T. Smith, Jr., Mrs. Carl Thompson, Mrs. H. W. Tolson, and the hostess, Mrs. DeMasterson.

Enterprise

Mrs. H. M. Rougeau of Lena Station and daughter, Mrs. Tommy Colman of Wakum, Tex., were week - end guests of Mr. and Mrs. W. A. Clark and other relatives.

Mr. and Mrs. J. A. Franks and children of Natchez spent the week end with relatives here.

Week end guests in the J. W. Haygood home were Mr. and Mrs. Clifton Haygood and Mrs. Lorraine Vallas and children all of Natchez.

Mr. and Mrs. Brasco Johnson, of Crossett, Ark., were week - end guests in the W. B. Prudhomme home.

Mr. and Mrs. Grady Young and boys of Crowley spent the week end in the Vernon Prudhomme home.

Mr. and Mrs. Roz Trisler of Baton Rouge and Mrs. Imogene Buchanan of Elizabeth City, N. C., were guests of Mr. and Mrs. Cecil Henagan and the E. L. Bakers over the week end.

Mr. and Mrs. Glenn Roark and baby and Mr. David Poole all of McComb, Miss., were guests this week in the N. H. Poole home and Eber Whitehead home.

Friends will be pleased to know that Mrs. G. C. Williams who underwent an operation recently is recovering sufficiently to return home this week end.

YORK
The Only Complete Maternity Shop in the Twin Cities.
230 DeSiard St.

"MOTHER AND CHILD"
by
Picasso

50 % Sale!

All fine art reproductions of past and contemporary paintings marked ½ price for one week! This reduction offers an unprecedented chance to fill our homes with pictures of the world's most famous international artists. Some prints previously priced for $15.00 are now selling for $7.50. Other $5.00 prints are going for $2.50; and remember, this fine art sale will remain in effect only during this last week of January.

The Art Shop
309 LOUISVILLE AVE.

Business As Usual.....

Don't let this little man scare you away . . . he's building a Bigger, Better, More Beautiful FIELD'S

GOING PLACES DOING THINGS

as seen in seventeen

16.95

On the go . . . this is the BOBBIE BROOKS "Weather-Match" suit to take you there —smartly! In acetate rayon sharkskin, styled with a contrast color border on the collar and pocket flaps, and piped in a striking complementing third color. And tailored so beautifully both inside and out! Sizes 7 to 15.

for longer-lasting beauty . . . inter-lined with ARMO canvas
featuring SNAG-PRUF zippers—can't snag

● Pink ● Navy ● Orchid ● Mint ● Ivory ● Brown

Field's
MONROE, LA.

PENNEY'S
ALWAYS FIRST QUALITY!

Small deposit... small regular payments no extra charge!

DOORS OPEN 9 A. M.

LAY-AWAY

MONDAY MORNING FEATURES!

DECORATOR COLORS!
BIG PENNEY VALUE!

Wavy-line chenille BEDSPREADS

TWIN OR FULL **$3**

Scoop them up in several cheerful colors at this special price! Enjoy beauty without bother... with spreads that are easy to wash, need no ironing. Select now!

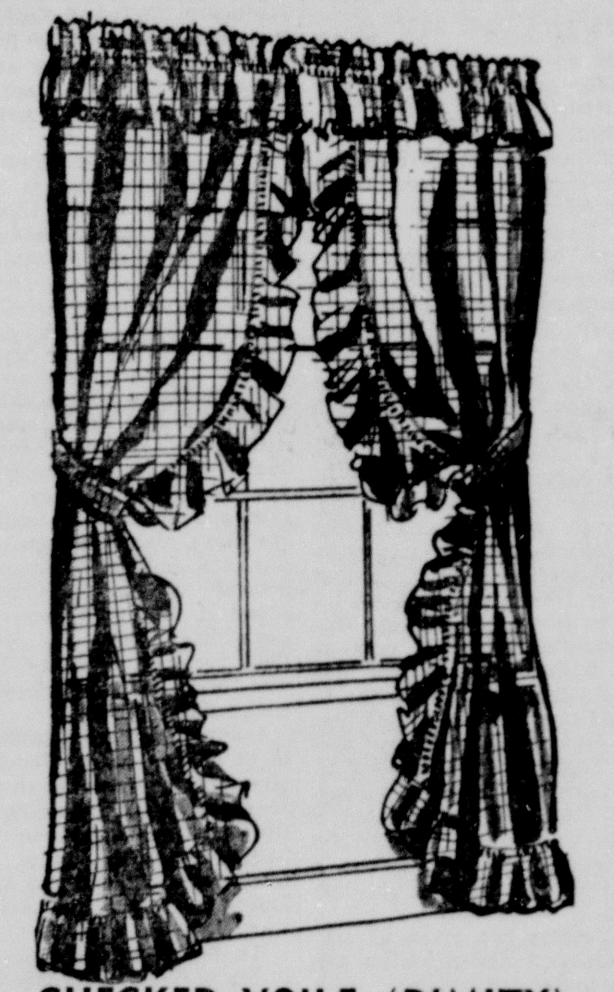

CHECKED VOILE (DIMITY)
PRISCILLA CURTAIN

- All White
- Orchid
- Powder Blue
- Canary Yellow
- Jade Green
- Candy Pink

Ruffles 5"

$1 Per Pair

Width: 48" Length: 78"

SPRING DRESSES ARRIVING EVERY DAY! BUY ON LAY-A-WAY!

TODDLERS DRESSES
$1.98
SIZE 9, 12 AND 18 MONTHS
STURDY COTTON FOR LITTLE GIRL'S DRESSES, COTTON BROADCLOTH, EMBOSSED COTTONS, etc.

STURDY CRAWLABOUTS
1.44
Sturdy cotton gabardine crawlabouts with snap crotch, gay embroidered - design padded knees. Side opening and strap snaps, elastic back, bar on back strap to prevent slipping. Blue, maize, red, gray, aqua. Small, medium, large.

HAND-MADE BATISTE DRESSES
98c
Dainty darlings that come all the way from the Philippines! Soft, fine cotton batiste with delicate hand embroidered touches—wonderful for gifts! Infants' sizes.

FRIDAY BRIDE — Mrs. Marion Chapman, whose marriage was solemnized Friday, January 23 at the First Baptist Church in Baskin, is the former Betty Fox, daughter of Mrs. D. H. Fox and the late Mr. Fox of Baskin. The bridegroom is the son of Mr. and Mrs. C. N. Chapman, of Delhi.

Magnolia Study Club Hears Book Review By Mrs. McKay

The January meeting of the Magnolia Study Club was held recently at the Rendezvous with Mrs. J. E. Nelson and Mrs. Mary Kirby hostesses. Mrs. Fred Tucker, president, opened the meeting with the pledge of allegiance to the flag and the club collect followed.

The devotional was given by Mrs. Tom Leos. Subscriptions to the Club Women were discussed and membership to the YWCA taken by Mrs. A. T. White. Mrs. Tucker welcomed two new members and two guests.

Mrs. A. T. White, program chairman, gave her thought for the day, before presenting Mrs. R. P. McKay, who gave a most interesting review on the life of Robert E. Lee, and Lee's letter accepting the presidency of Washington College.

Mrs. McKay's review was interesting for it told of his life from childhood to death. His father was a gentleman of ancient lineage of the revolution and a life long personal and political friend of Washington. Lee's father died when he was eleven years of age. Through the loving care of his mother he learned economy, simplicity, punctuality and scrupulous performance of duty. He received his appointment to West Point in 1825 as a cadet from Virginia. In 1832 he married Mary Custis, the daughter of W. Parke Custis. Lee was proclaimed to be the greatest living soldier of America after the Mexican War. In 1861 Lee was summoned to Washington to convene with a board of officers to revise the regulations of the army. Following the war, he became a private citizen of Virginia.

General Lee could have taken many positions which offered him more fame but he accepted the position as head of Washington College. He died October 12, 1870 and was buried in West Moreland, Va., also the birthplace of George Washington.

After the adjournment of the meeting refreshments were served to Mrs. Aline Banister, Mrs. A. R. Butler, Mrs. L. N. Copes, Mrs. R. L. Fuller, Mrs. Milton Ford, Mrs. Ed Hislop, Jr., Mrs. Tom Leos, Mrs. C. C. Lucky, Mrs. R. C. McKay, Mrs. J. C. Nelson, Mrs. Joe F. Smith, Mrs. Fred Tucker, Mrs. A. T. White, Mrs. Mary Kirby, Mrs. R. L. Grayson, Mrs. Folf Miller, and two guests, Mrs. W. H. Philips and Mrs. L. R. Liener.

Your Problems

By ANN LANDERS

Dear Mrs. Landers: Before we married, my husband belonged to a neighborhood clique of boys and girls who dated one another. They are all married now, but married mates from other sections of the city. One of the girls is organizing a party for "the old crowd" with the men paying for the drinks and the girls paying for the refreshments and both paying for the small hall they have rented.

I thought it was a wonderful idea until my husband informed me that I wasn't included; none of the "outsider" husbands or wives are, just "the old crowd." He says the husbands and wives are to be invited to a subsequent party after "the old crowd" reorganizes at this party.

When I questioned the decency of the idea, my husband said these were nice girls and that he saw nothing wrong; it was just an opportunity to talk over old times.

I am sick over the whole thing. My husband says he has to go or the other men will say he is henpecked; they are going without telling their wives where they are going. I can't understand how the husbands of these girls can allow them to give such a party. Please tell me what to do? — E. S.

PS — My husband has always refused to allow me to attend office parties, too. What do you think about those affairs?

Your husband must be a terrific goof (or, one who does not love or regard his wife highly) if he cannot see where such a party will lead. Drinks, old flames, a rented hall seem to be a pretty big build-up just "to talk over old times!"

Assuming your husband's approach is innocent, can't he see that he and the other men are merely to serve as victims of a crowd of dissatisfied, married moderns who want to see how the boys they might have married have stood the years. . .and what they might have to offer in the way of excitement?

You are right to be upset and to insist that he stay at home or take you with him. What does he care what the other men think? If one has the decency to refuse to go without his wife, the others may have the courage to follow suit.

The holiday office party is pretty much an established affair and rarely includes the spouses.

Dear Mrs. Landers: I have not seen my mother in 14 years when she left my father. I have married since then, have a child and a very happy home life. My father has since died. I wrote to my mother's last known address but the letter was returned with "address unknown" stamped on the envelope. I think she is in New York City. What steps can I take now?— J. K. S.

You can insert a "personal" advertisement in the New York papers or employ the services of a detective agency which specializes in locating missing persons.

Dear Ann: Saturday night I stayed at a friend's house. While I was there, a boy I know and like came in his car and asked me for a date. I accepted without consulting my parents. We stayed out until 12:30. Do you think I should have told my parents? The boy is 18 and I am 14. — Wondering Teen-ager.

If you weren't as guilty as all get-out, you wouldn't be writing to me. You know as well as I do that you had no business dating him without picking up a phone and asking your parents for permission. Here I am, defending you teen-agers to your parents and then you let me down! It will serve you right if your parents do not allow you to spend a night again at a friend's house after betraying their trust. Furthermore, the boy is much too old for you and you probably have been forbidden to date him!

A. W.: No, I do not believe that he should not marry her. I just know he is a rare boy who will. Why should she take the chance and be left holding the bag?

(Ann Landers will be glad to help you with your problems. Send them to her in care of this newspaper.)

(Distributed by Chicago Sun-Times Syndicate.)

CUT WEDDING CAKE — Mr. and Mrs. Teddie L. McKeithen shown above at the reception following their marriage which was solemnized recently at the home of the bride's parents in West Monroe. The bride is the former Nellie Marie Johnston, daughter of Mr. and Mrs. W. E. Johnston, Sr. The bridegroom is the son of Mr. and Mrs. T. L. McKeithen, Sr., of this city.

HELPING HAND

BOSTON (AP)— During the recent rush to get automobile license plates, officials set up a special line to prevent long waits for mothers with children, and elderly or crippled persons.

A year is 365.2422 days long although for convenience in time-keeping we have 365-day years adjusted by 366-day leap years.

Mrs. Sevier Has Garden Club

The January meeting of the Bayou Garden Club was held at the home of Mrs. Howard Sevier with Mrs. Warren Sevier presiding. Roll call was answered with the name of a rose.

The election of officers was a feature of the business session when the following were chosen. Mrs. Jack Folk, president; Mrs. Elmer Neill Jr., vice - president; Mrs. William Morris, secretary; Mrs. Charles Guinn, treasurer; Mrs. Warren Patrick, historian; Mrs. J. Daniel Gilliam, publicity.

Mrs. W. W. Pippin and Mrs. Nelson Goss were welcomed as new members.

Delightful refreshments were served during the social period to Mrs. Jack Folk, Mrs. Jim Folk, Mrs. Nelson Goss, Mrs. William Grace, Mrs. J. D. Gilliam, Mrs. Frank Knox, Mrs. Baxter McDonald, Mrs. Stuart Moberley, Mrs. William Morris, Mrs. Elmer Neill Jr., Mrs. John Olvey, Mrs. Warren Patrick, Mrs. W. W. Pippin, Mrs. Warren Sevier, Mrs. Collins Thomas and Mrs. Charles Guinn.

Study Group And P.-T.A. Meet

Lida Benton Study Group held its monthly meeting in the school auditorium January 8. A large group was present to hear the discussion of that ever pressing question of juvenile delinquency. Mrs. LaVerne Riddle told the group about the efforts of several civic groups to secure a home for juvenile delinquents who have been detained by officials. These children have to be placed in the city jail along with men and women of all types and characters who have been detained by police authorities. The need for a separate institution is urgent. The entire body agreed that the school should be used as a community center for school age children and their parents. A place for proper recreation and associations would curtail juvenile delinquency.

Regular P.-T. A. meeeting was called to order by Mrs. W. F. Roberts, president. Miss Louise Moore led the P.-T. A. prayer. Newt Caldwell, sixth grade student, rendered two piano selections- To The Duck Pond and What Shall We Do. Mrs. W. C. Buchanan gave two humorous recitations - Ma's Monday Morning Washing and Betty Jane's View of Rural Life. Mrs. Buchanan is quite an artist in this field and everyone - big and little- enjoyed her readings.

Mr. Dan Caldwell read the resolutions that were passed by state convention. He explained and commented on all the resolutions, making it clearer to the body. Mrs. Roberts announced that the new record players bought by the P.-T. A. would be distributed to the rooms the following Monday.

Meeting was adjourned. Refreshments were served by the third grade mothers. Mrs. Phillips, first grade and Mrs. Buchanan, fifth grade won the room count.

TO MARRY — Mr. and Mrs. John D. Gwin, Winnsboro, announce the engagement and approaching marriage of their daughter, Thelma, Jackson, Mississippi, to John McDonald Phillips, formerly of Jackson and presently of Mobile, Alabama. Mr. Phillips is the son of Mr. and Mrs. N. Q. Phillips of Mize, Mississippi.

Program Planned By Presbyterians

On Tuesday, January 27 at ten o'clock in the morning, the Women of the Church of the First Presbyterian Church will present their yearly World Mission program, in observance of the week of Prayer and Self-Denial for World Missions.

Mrs. Phelps Lyons will review "Africans on Safari" by Leslie Sayre. January 25th through February 1 is the Week of Prayer for World Missions in the First Presbyterian Church.

Brazil's 1952 wheat harvest totaled about 500,000 tons, only a third of the nation's requirements. But it was more than double the 1951 crop.

Here you can rely on prompt accurate service all the time — for every need.
ARON'S PHARMACY
508 N. 3rd. Dial 3-2242

NEVILLE AUDITORIUM
Thurs., Feb. 12— 8 P.M.
Don't Miss the BIGGEST NIGHT Of the Year
DIRECT FROM 3 YEARS ON BROADWAY
The Musical Comedy Sensation
KISS ME KATE

with an All Star New York Cast of MUSICAL COMEDY FAVORITES
SINGERS
DANCERS
COMEDIANS
COLE PORTER MUSIC
Always True To You In My Fashion
Why Can't You Behave
Wunderbar
I Hate Men
Too Darn Hot
Bianca
and many others
TICKETS ON SALE
Reserved Seats 3.07 - 2.46 - 1.83
HEWITT'S
216 Grammont—Dial 2-1491

Woman's Shop — Bella Scherck Davidson
Exclusive With Us
KAY SAKS
Use Your Charge Account
brave!
poodle plus Italian worsted
Pert as a wink. Yarn-dyed poodle adds a special fillip to the collar and jacket detail of the fine Italian worsted in this Kay Saks suit. Petite sizes.
$89.95

the Woman's Shop

DURRETT'S
STERLING CLUB PLAN
NO MONEY DOWN
Our STERLING CLUB PLAN
$1.00 per week per place-setting
Makes it possible for everyone to own and enjoy the finest in STERLING for only $1.00 Per Week a place-setting.
VINTAGE BEAUTY
Gorham STERLING*
AMERICA'S LEADING SILVERSMITHS SINCE 1831
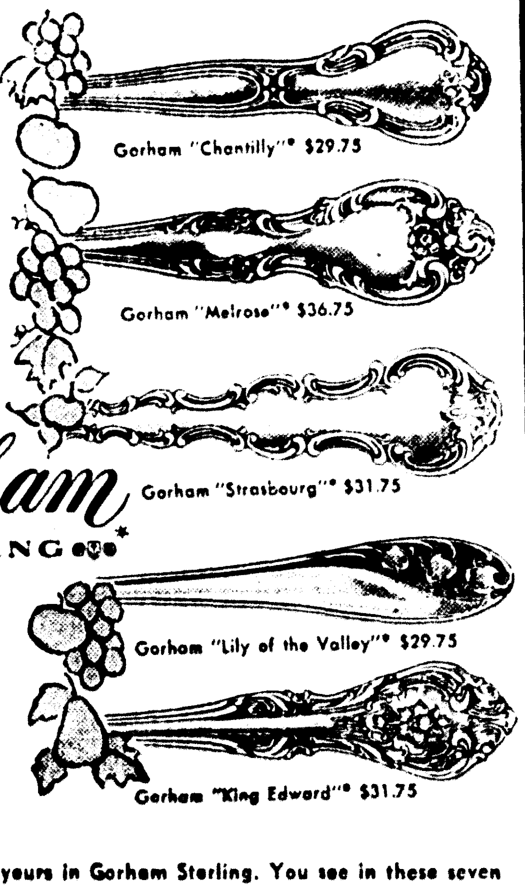
Gorham "Chantilly"* $29.75
Gorham "Melrose"* $36.75
Gorham "Strasbourg"* $31.75
Gorham "Lily of the Valley"* $29.75
Gorham "King Edward"* $31.75
● Vintage beauty is yours in Gorham Sterling. You see in these seven patterns from our beautifully designed collection of 16 Gorham designs the classic grandeur that flows gracefully into your modern way of living. Stop in, ask to see the Gorham one-piece sterling knife handle—it's dent and rattle resistant!
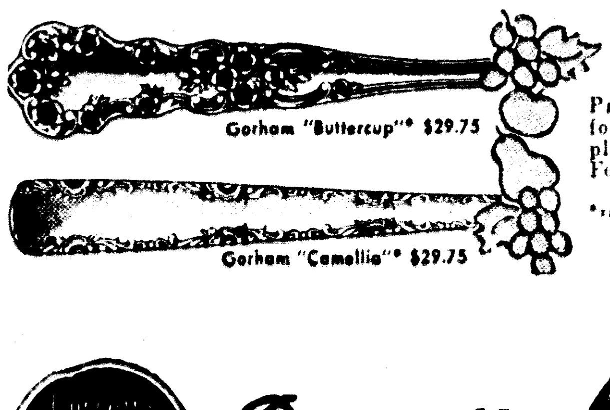
Gorham "Buttercup"* $29.75
Gorham "Camellia"* $29.75
Price shown is for one 6-piece place - setting, Fed. Tax Incl.
*TRADE MARKS.
Durrett's gift shop
Durrett's
105-107 St. John

SALE!
FALL AND WINTER STYLES at Prices So Low
YOU JUST CAN'T AFFORD TO PASS THEM UP
All Remaining Fall And Winter DRESSES
VALUES TO $49.95
$5. and $10.
All Remaining Fall and Winter COATS
1/2 and 1/3 OFF
All Remaining Fall and Winter SKIRTS
VALUES TO $17.95
$3. and $5.
All Remaining Robes and Pajama Sets
$5. and $10.
All Remaining Fall and Winter BLOUSES
VALUES TO $14.95
$3.
Special Group Waist Cincher Belts
VALUES TO $5.95
25% Off
Only 8 Water Repellent RAINCOATS
VALUES TO $29.95
$5. and $10.
USE YOUR Charge Account
"Choose from Nationally Known Lines for which Silverstein's is Famous"
SILVERSTEIN'S
One of North Louisiana's Largest and Finest Women's Apparel Stores

FRIDAY BRIDE — Mrs. Marion Chapman, whose marriage was solemnized Friday, January 23 at the First Baptist Church in Baskin, is the former Betty Fox, daughter of Mrs. D. H. Fox and the late Mr. Fox of Baskin. The bridegroom is the son of Mr. and Mrs. C. N. Chapman, of Delhi.

Magnolia Study Club Hears Book Review By Mrs. McKay

The January meeting of the Magnolia Study Club was held recently at the Rendezvous with Mrs. J. E. Nelson and Mrs. Mary Kirby hostesses. Mrs. Fred Tucker, president, opened the meeting with the pledge of allegiance to the flag and the club collect followed.

The devotional was given by Mrs. Tom Leos. Subscriptions to the Club Women were discussed and membership to the YWCA taken by Mrs. A. T. White. Mrs. Tucker welcomed two new members and two guests.

Mrs. A. T. White, program chairman, gave her thought for the day, before presenting Mrs. R. P. McKay, who gave a most interesting review on the life of Robert E. Lee, and Lee's letter accepting the presidency of Washington College.

Mrs. McKay's review was interesting for it told of his life from childhood to death. His father was a gentleman of ancient lineage of the revolution and a life long personal and political friend of Washington. Lee's father died when he was eleven years of age. Through the loving care of his mother he learned economy, simplicity, punctuality and scrupulous performance of duty. He received his appointment to West Point in 1825 as a cadet from Virginia. In 1832 he married Mary Custis, the daughter of W. Parke Custis. Lee was proclaimed to be the greatest living soldier of America after the Mexican War. In 1861 Lee was summoned to Washington to convene with a board of officers to revise the regulations of the army. Following the war, he became a private citizen of Virginia.

General Lee could have taken many positions which offered him more fame but he accepted the position as head of Washington College. He died October 12, 1870 and was buried in West Moreland, Va., also the birthplace of George Washington.

After the adjournment of the meeting refreshments were served to Mrs. Aline Banister, Mrs. A. R. Butler, Mrs. L. N. Copes, Mrs. R. L. Fuller, Mrs. Milton Ford, Mrs. Ed Hislop, Jr., Mrs. Tom Leos, Mrs. C. C. Lucky, Mrs. R. C. McKay, Mrs. J. C. Nelson, Mrs. Joe F. Smith, Mrs. Fred Tucker, Mrs. A. T. White, Mrs. Mary Kirby, Mrs. R. L. Grayson, Mrs. Folf Miller, and two guests, Mrs. W. H. Philips and Mrs. L. R. Liener.

Your Problems

By ANN LANDERS

Dear Mrs. Landers: Before we married, my husband belonged to a neighborhood clique of boys and girls who dated one another. They are all married now, but married mates from other sections of the city. One of the girls is organizing a party for "the old crowd" with the men paying for the drinks and the girls paying for the refreshments and both paying for the small hall they have rented.

I thought it was a wonderful idea until my husband informed me that I wasn't included; none of the "outsider" husbands or wives are, just "the old crowd." He says the husbands and wives are to be invited to a subsequent party after "the old crowd" reorganizes at this party.

When I questioned the decency of the idea, my husband said these were nice girls and that he saw nothing wrong; it was just an opportunity to talk over old times.

I am sick over the whole thing. My husband says he has to go or the other men will say he is henpecked; they are going without telling their wives where they are going. I can't understand how the husbands of these girls can allow them to give such a party. Please tell me what to do? — E. S.

PS — My husband has always refused to allow me to attend office parties, too. What do you think about those affairs?

Your husband must be a terrific goof (or, one who does not love or regard his wife highly) if he cannot see where such a party will lead. Drinks, old flames, a rented hall seem to be a pretty big build-up just "to talk over old times!"

Assuming your husband's approach is innocent, can't he see that he and the other men are merely to serve as victims of a crowd of dissatisfied, married moderns who want to see how the boys they might have married have stood the years. . .and what they might have to offer in the way of excitement?

You are right to be upset and to insist that he stay at home or take you with him. What does he care what the other men think? If one has the decency to refuse to go without his wife, the others may have the courage to follow suit.

The holiday office party is pretty much an established affair and rarely includes the spouses.

Dear Mrs. Landers: I have not seen my mother in 14 years when she left my father. I have married since then, have a child and a very happy home life. My father has since died. I wrote to my mother's last known address but the letter was returned with "address unknown" stamped on the envelope. I think she is in New York City. What steps can I take now?— J. K. S.

You can insert a "personal" advertisement in the New York papers or employ the services of a detective agency which specializes in locating missing persons.

Dear Ann: Saturday night I stayed at a friend's house. While I was there, a boy I know and like came in his car and asked me for a date. I accepted without consulting my parents. We stayed out until 12:30. Do you think I should have told my parents? The boy is 18 and I am 14. — Wondering Teenager.

If you weren't as guilty as all get-out, you wouldn't be writing to me. You know as well as I do that you had no business dating him without picking up a phone and asking your parents for permission. Here I am, defending you teen-agers to your parents and then you let me down! It will serve you right if your parents do not allow you to spend a night again at a friend's house after betraying their trust. Furthermore, the boy is much too old for you and you probably have been forbidden to date him!

A. W.: No, I do not believe that he should not marry her. I just know he is a rare boy who will. Why should she take the chance and be left holding the bag?

(Ann Landers will be glad to help you with your problems. Send them to her in care of this newspaper.)

(Distributed by Chicago Sun-Times Syndicate.)

CUT WEDDING CAKE — Mr. and Mrs. Teddie L. McKeithen shown above at the reception following their marriage which was solemnized recently at the home of the bride's parents in West Monroe. The bride is the former Nellie Marie Johnston, daughter of Mr. and Mrs. W. E. Johnston, Sr. The bridegroom is the son of Mr. and Mrs. T. L. McKeithen, Sr., of this city.

HELPING HAND

BOSTON (AP)— During the recent rush to get automobile license plates, officials set up a special line to prevent long waits for mothers with children, and elderly or crippled persons.

A year is 365.2422 days long although for convenience in timekeeping we have 365-day years adjusted by 366-day leap years.

Mrs. Sevier Has Garden Club

The January meeting of the Bayou Garden Club was held at the home of Mrs. Howard Sevier with Mrs. Warren Sevier presiding. Roll call was answered with the name of a rose.

The election of officers was a feature of the business session when the following were chosen. Mrs. Jack Folk, president; Mrs. Elmer Neill Jr., vice - president; Mrs. William Morris, secretary; Mrs. Charles Guinn, treasurer; Mrs. Warren Patrick, historian; Mrs. J. Daniel Gilliam, publicity.

Mrs. W. W. Pippin and Mrs. Nelson Goss were welcomed as new members.

Delightful refreshments were served during the social period to Mrs. Jack Folk, Mrs. Jim Folk, Mrs. Nelson Goss, Mrs. William Grace, Mrs. J. D. Gilliam, Mrs. Frank Knox, Mrs. Baxter McDonald, Mrs. Stuart Moberley, Mrs. William Morris, Mrs. Elmer Neill Jr., Mrs. John Olvey, Mrs. Warren Patrick, Mrs. W. W. Pippin, Mrs. Warren Sevier, Mrs. Collins Thomas and Mrs. Charles Guinn.

Study Group And P.-T.A. Meet

Lida Benton Study Group held its monthly meeting in the school auditorium January 8. A large group was present to hear the discussion of that ever pressing question of juvenile delinquency. Mrs. LaVerne Riddle told the group about the efforts of several civic groups to secure a home for juvenile delinquents who have been detained by officials. These children have to be placed in the city jail along with men and women of all types and characters who have been detained by police authorities. The need for a separate institution is urgent. The entire body agreed that the school should be used as a community center for school age children and their parents. A place for proper recreation and associations would curtail juvenile delinquency.

Regular P.-T. A. meeeting was called to order by Mrs. W. F. Roberts, president. Miss Louise Moore led the P.-T. A. prayer. Newt Caldwell, sixth grade student, rendered two piano selections- To The Duck Pond and What Shall We Do. Mrs. W. C. Buchanan gave two humorous recitations - Ma's Monday Morning Washing and Betty Jane's View of Rural Life. Mrs. Buchanan is quite an artist in this field and everyone - big and little- enjoyed her readings.

Mr. Dan Caldwell read the resolutions that were passed by state convention. He explained and commented on all the resolutions, making it clearer to the body. Mrs. Roberts announced that the new record players bought by the P.-T. A. would be distributed to the rooms the following Monday.

Meeting was adjourned. Refreshments were served by the third grade mothers. Mrs. Phillips, first grade and Mrs. Buchanan, fifth grade won the room count.

TO MARRY — Mr. and Mrs. John D. Gwin, Winnsboro, announce the engagement and approaching marriage of their daughter, Thelma, Jackson, Mississippi, to John McDonald Phillips, formerly of Jackson and presently of Mobile, Alabama. Mr. Phillips is the son of Mr. and Mrs. N. Q. Phillips of Mize, Mississippi.

Program Planned By Presbyterians

On Tuesday, January 27 at ten o'clock in the morning, the Women of the Church of the First Presbyterian Church will present their yearly World Mission program, in observance of the week of Prayer and Self-Denial for World Missions.

Mrs. Phelps Lyons will review "Africans on Safari" by Leslie Sayre. January 25th through February 1 is the Week of Prayer for World Missions in the First Presbyterian Church.

Brazil's 1952 wheat harvest totaled about 500,000 tons, only a third of the nation's requirements. But it was more than double the 1951 crop

Here you can rely on prompt accurate service all the time — for every need.

ARON'S PHARMACY

508 N. 3rd. Dial 3-2242

NEVILLE AUDITORIUM
Thurs., Feb. 12— 8 P.M.

Don't Miss the BIGGEST NIGHT Of the Year

DIRECT FROM 3 YEARS ON BROADWAY
The Musical Comedy Sensation

KISS ME, KATE

with an All Star New York Cast of MUSICAL COMEDY FAVORITES
SINGERS
DANCERS
COMEDIANS

COLE PORTER MUSIC
Always True To You In My Fashion
Why Can't You Behave
Wunderbar
I Hate Men
Too Darn Hot
Bianca
and many others

TICKETS ON SALE
Reserved Seats 3.07 - 2.46 - 1.83
HEWITT'S
216 Grammont—Dial 2-1491

Woman's Shop — Bella Scherck Davidson

Exclusive With Us

KAY SAKS
ORIGINAL BY YABLOKOFF

Use Your Charge Account

bravo!
poodle plus Italian worsted

Pert as a wink. Yarn-dyed poodle adds a special fillip to the collar and jacket detail of the fine Italian worsted in this Kay Saks suit. Petite sizes.

$89.95

BELLA SCHERCK DAVIDSON
the Woman's Shop
THE SHOP SMART WOMEN PREFER

DURRETT'S
STERLING CLUB PLAN
NO MONEY DOWN

Our STERLING CLUB PLAN Makes it possible for everyone to own and enjoy the finest in STERLING for only $1.00 Per Week a place-setting.

$1.00 per week per place-setting

VINTAGE BEAUTY
Gorham STERLING
AMERICA'S LEADING SILVERSMITHS SINCE 1831

Gorham "Chantilly"* $29.75
Gorham "Melrose"* $36.75
Gorham "Strasbourg"* $31.75
Gorham "Lily of the Valley"* $29.75
Gorham "King Edward"* $31.75

• Vintage beauty. Is yours in Gorham Sterling. You see in these seven patterns from our beautifully designed collection of 16 Gorham designs the classic grandeur that flows gracefully into your modern way of living. Stop in, ask to see the Gorham one-piece sterling knife handle—it's dent and rattle resistant!

Gorham "Buttercup"* $29.75
Gorham "Camellia"* $29.75

Price shown is for one 6-piece place - setting, Fed. Tax Incl.

*TRADE MARKS.

Durrett's gift shop
Durrett's
105-107 St. John

SALE!

FALL AND WINTER STYLES at Prices So Low
YOU JUST CAN'T AFFORD TO PASS THEM UP

All Remaining Fall And Winter DRESSES
VALUES TO $49.95
$5. and $10.

All Remaining Fall and Winter COATS
1/2 and 1/3 OFF

All Remaining Fall and Winter SKIRTS
VALUES TO $17.95
$3. and $5.

All Remaining Robes and Pajama Sets
$5. and $10.

All Remaining Fall and Winter BLOUSES
VALUES TO $14.95
$3.

Special Group Waist Cincher Belts
VALUES TO $5.95
25% Off

Only 8 Water Repellent RAINCOATS
VALUES TO $29.95
$5. and $10.

USE YOUR Charge Account

"Choose from Nationally Known Lines for which Silverstein's is Famous"

SILVERSTEIN'S
One of North Louisiana's Largest and Finest Women's Apparel Stores

Wanda Reynolds Is Bride Of John Russell Manning

At the Barksdale Baptist Church at 2 p.m., Thursday, Jan. 1, Miss Wanda Reynolds became the bride of John Russell Manning of Shreveport. Dr. Alfred E. Schwab officiated at the double-ring ceremony.

The bride is the daughter of Mr. and Mrs. B. H. Reynolds of Bossier City and the bridegroom, the son of Mrs. Verna Manning of Monroe.

The church was decorated with a bridal arch entwined with southern smilax and clusters of white gladioli and flanked with twin baskets of gladioli spikes, the whole against a background of smilax and jade leaves. The pews were marked for members of the families with large white satin bows.

Miss Bobbye Ponder, organist, rendered a concert of nuptial music including "The Romance" from Romeo and Juliet, Tchaikowsky; "My Moonlight Madonna," "If God Left Only You," Densmore; "God Touched The Rose" and "Love Dreams," as the guests were ushered into the sanctuary by Wayne Winters, Sidney Rivers and Bob Robertson. She also accompanied Miss Mary Louise Murphy who sang, "Through the Years," "I Love You Truly," and "Because," and as the wedding vows were spoken she played softly Bach-Gounod's "Ave Maria." The traditional wedding marches marked the beginning and end of the ceremony.

The bride, given in marriage by her father, wore a gown of snowy lace and illusion, fashioned with a fitted bodice of lace joined to an illusion yoke. The short, puffed sleeves were accented by matching long lace mitts which buttoned with tiny self covered buttons. The bouffant skirt of illusion joined the lace at the hipline and fell into soft folds to a waltz length to reveal white satin slippers. Her fingertip veil of illusion fell from a halo hat of illusion and seed pearls and she carried a bouquet of valley lilies and carnations in cascade effect centered with a white specimen orchid. Her only ornament was a cameo broach, the gift of the bridegroom.

Miss Margie Jones served the bride as maid of honor and only attendant. She was gowned in green net over taffeta, fashioned with a fitted bodice and tiered skirt. She wore long green lace mitts and green satin slippers. Her hat was of valley lilies covered with green net and her flowers were a cascade bouquet of yellow carnations.

Jimmy Yarberry of Ruston served the bridegroom, as best man.

For her daughter's wedding Mrs. Reynolds chose mauve lace with a close fitting hat of lilacs. At her shoulder she pinned a corsage of mauve camellias and carnations. Mrs. Manning, mother of the bridegroom, wore light blue crepe with dusty pink velour chapeau. Her corsage was of pink and white camellias.

Immediatley following the ceremony a reception was held in the church parlor, which was decorated with smilax, white mums, and gladioli. The bride and bridegroom, their mothers, and the maid of honor stood at the entrance to the parlor to receive the guests.

The bride's table, covered with an imported linen cloth, held at one end the tiered wedding confection on a reflector. At the opposite end was the crystal punch service. And at the center of the table the bride laid her wedding bouquet. Miss Cecil Anne Oliver served the cake and Mrs. Marvanelle Kendrick presided at the punch service. Mrs. Nell Margaret Snyder, Mrs. Dot Baker and Mrs. Alice Llewin extended serving courtesies at the table and Miss Mozelle Walker was in charge of the bride's book.

On the young couple's return from their wedding trip, they will be at home in Shreveport at 2812 Murray street.

Out-of-town guests for the wedding were Mr. and Mrs. L. A. Deshane and Larry of Oklahoma City, Okla. Mrs. Z. H. Faust and Mrs. Smitty Stuckey of Monroe, Mrs. J. D. Marcom and Mr. and Mrs. Frank Cox of Vivian, Gary Boubel of San Antonio, Tex., Mr. and Mrs. J. O. Deen and Jerry of Haughton, Mr. and Mrs. Sam Beasley of Greggton, Tex., and Harry Paul Alexander of El Dorado, Ark.

Following the wedding rehearsal Mr. and Mrs. B. H. Reynolds were hosts at a rehearsal supper at their home on St. Charles street.

Miss Reynolds and Mr. Manning chose this time to present their attendants with their gifts.

Seated at the tables, decorated with bridal white flowers, were Miss Reynolds, Mr. Manning, Miss Margie Jones, Miss Mary Carol Jackson, Miss Cecil Anne Oliver, Mrs. Marvanelle Kendrick, Mrs. Nell Margaret Snyder, Miss Mozelle Walker, Miss Bobbye Ponder, Mrs. Della Crutcher, Mrs. Verna Manning, Mr. and Mrs. F. R. Llewlin, Mr. and Mrs. Louis Baker, Jimmy Yarberry, Bob Robertson, Sidney Rivers, Wayne Winters, Dr. and Mrs. Alfred Schwab, and Mr. and Mrs. Reynolds.

GOLDEN WEDDING — Mr. and Mrs. J. T. Allen of the Liberty Church Community celebrated their golden wedding anniversary Jan. 4.

W. M. U. Meets

Eleven members of the W.M.U. of the First Baptist church in Oak Grove attended the associational Baptist W.M.U. quarterly meeting at the Melbourne Baptist Church in East Carroll Parish on Tuesday. Mrs. J. E. Chandler, Supt. presided and Mrs. R. A. Everett of Oak Grove brought the inspirational message on 65 years of W.M.U. growth to the 91 members present.

P.-T. A. Meets In Collinston

The Collinston P.T.A. met in the school library Wednesday evening for the monthly meeting with 25 members present. Mrs. R. O. Richards called the meeting to order and Mrs. Dale Lowrey opened with prayer. Mr. Lowrey announced that a health project was underway in the school and that all children's eyes had been examined. Also the parents would be notified as to the condition of their children's eyes. Mr. Williams Pipes announced that plans were being discussed to build a lunch room in the school. Mr. Dodds room won room count in High School and Mrs. Waldrops in Grammar School.

Mrs. L. P. Resweber of Bastrop gave an interesting talk on the National T. B. Association.

The next meeting will be on Feb. 18th when Founders Day will be celebrated. The hospitality Committee, Mrs. Dale Lowrey, Mrs. Burl McGee, Mrs. B. H. Miller and Mrs. Jones served delicious refreshments to those present.

W. S. C. S. Meets In Oak Grove

The Woman's Society of Christian Service of the First Methodist church met in the church on Tuesday afternoon with Mrs. J. V. Vernon Sims, president in charge.

Mrs. Sims gave the devotional and Mrs. Owen Suthards discussed the second chapter of the mission study, "These Rights We Hold". The subject of this lesson being "The Right to Worship God as we Please."

Mrs. Sims served cake and coffee to the twelve members present.

Timber wolves vary in color from black to white.

FINAL WEEK OF WAMSUTTA'S JANUARY WHITE SALE

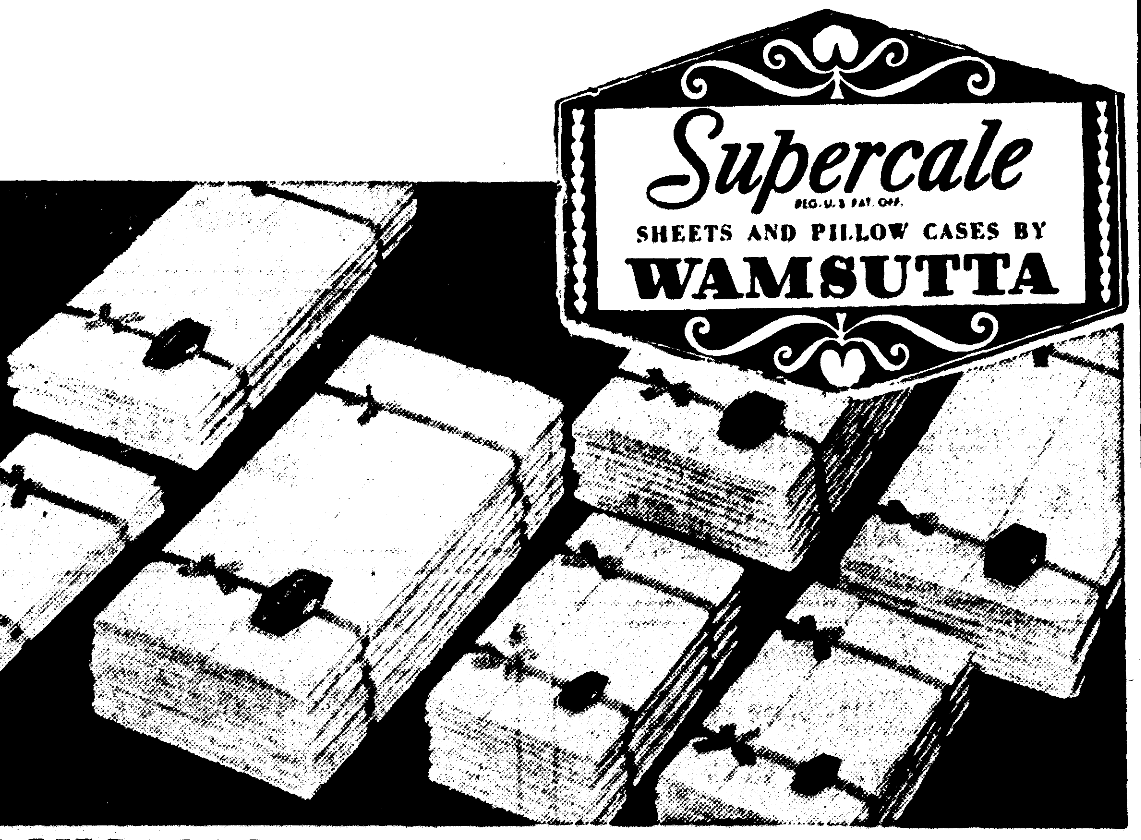

BUY NOW DURING THIS EVENT and SAVE

gift shop

Durrett's

105-107 ST. JOHN

gift shop

SEARS ROEBUCK AND CO

Save on These Monday and Tuesday JANUARY CLEARANCES

FLOOR SAMPLE SALE

Harmony House Divan Beds

Reg. 189.50 You Save 39.62

CLEARANCE

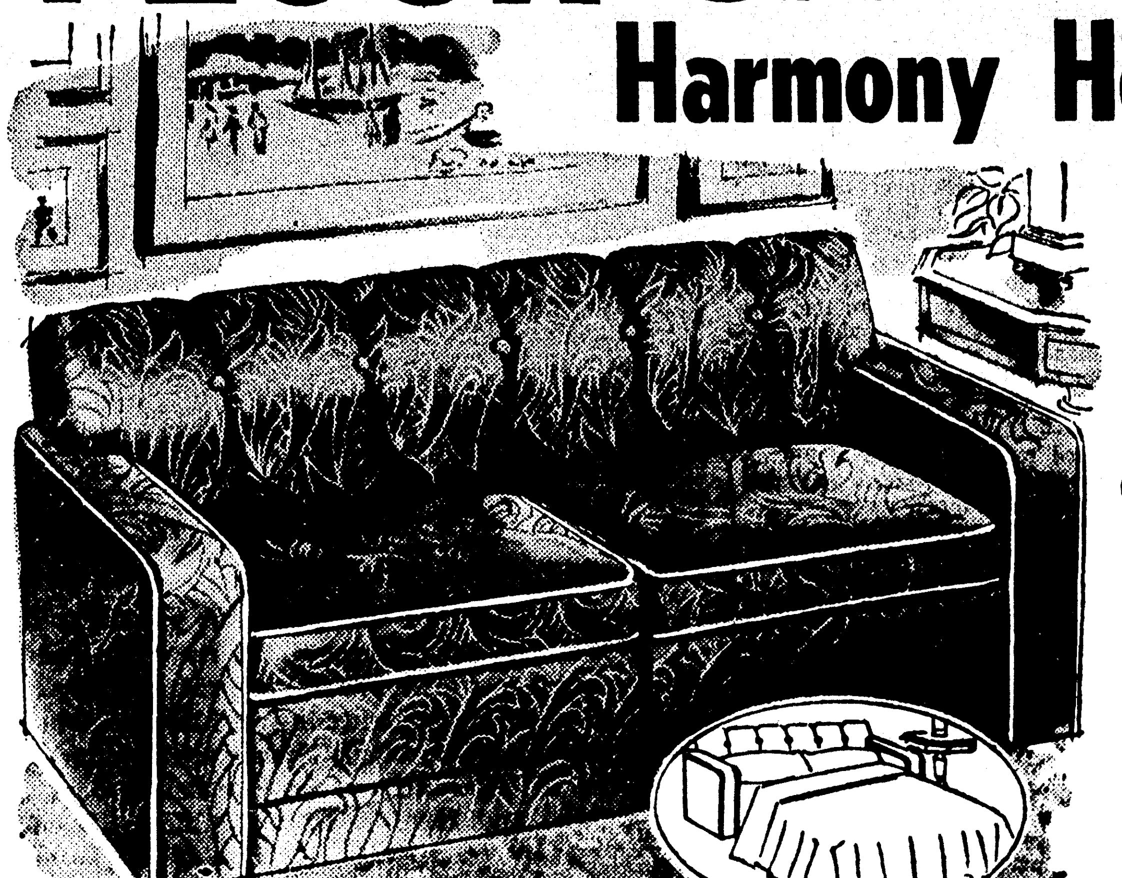

NOW ONLY 149.88

Buy Now On Sears Easy Payment Plan

- Exclusive Harmony House design
- Luxurious channel back style
- Full size innerspring mattress

Scaled for smaller rooms, 72-in. long divan opens to form full size bed. Rich jacquard frieze upholstery in Harmony House mint green.

Home Furnishings Dept. — 2nd Floor

Furniture Odd and Ends, One of a Kind—Some Slightly Soiled

Reg. 49.95—Cedar Robe	39.88
Reg. 39.95—54" Panel Bed	31.88
Reg. 49.95—54" Poster Bed	39.88
Reg. 37.95—39" Innerspring Mattress	32.88
Reg. 47.50—39" Innerspring Mattress	42.88
Reg. 33.95—39" Box Spring	28.88
Reg. 29.95—39" Box Spring	24.88
Reg. 40.00—39" Box Spring	34.88

99.95 Value — Save 10.07

Harmony House Love Seat

Now Only 88.88

Buy Yours Now On Sears EASY PAYMENT PLAN

Fine quality tapestry cover. Mattress type construction resilient coil springs with rubberized curled hair padding. Assures finest sleeping comfort. Buy now.

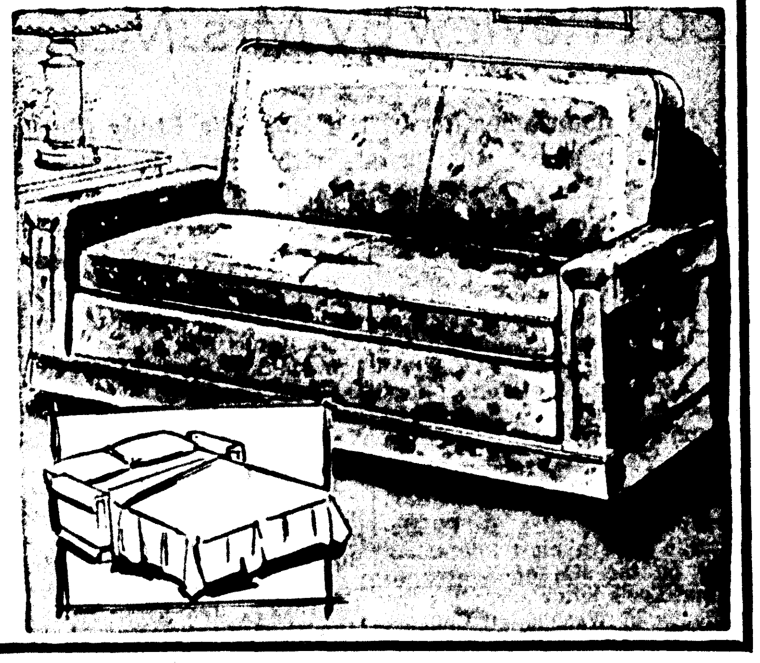

GINGHAM DRESS GOODS

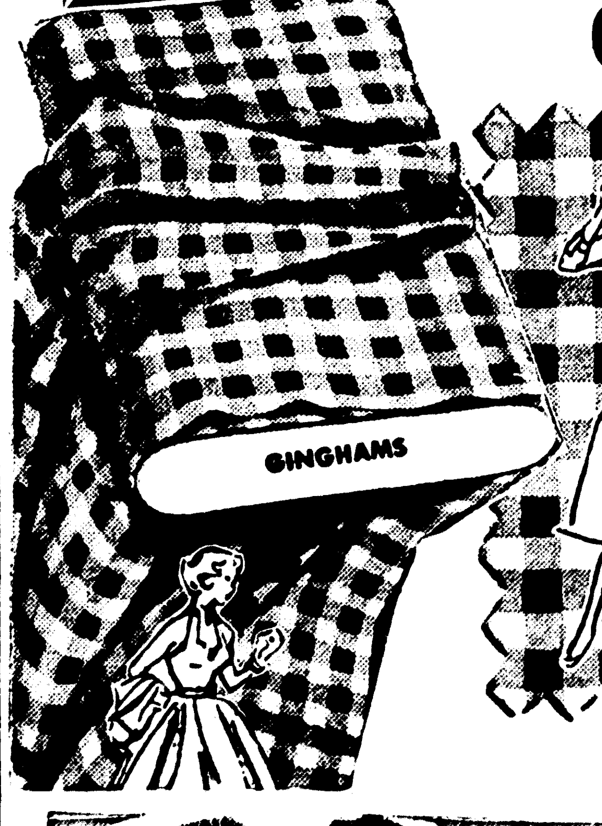

Regular 59c yd.—Save 15c yd.

Now Only 44c yd.

Good washfast gingham. Priced for thrift, yet look at these features. Expensive-looking, silky smooth texture, close, wear-defiant weave and carefree washability. Fabric won't shrink over 1%. For dresses, children's wear. Buy now at this low sale price.

Reg. 59c—Ass't'd Cottons	48c yd.
80 Sq. Percales	39c yd.

Piece Goods Dept.—2nd Floor

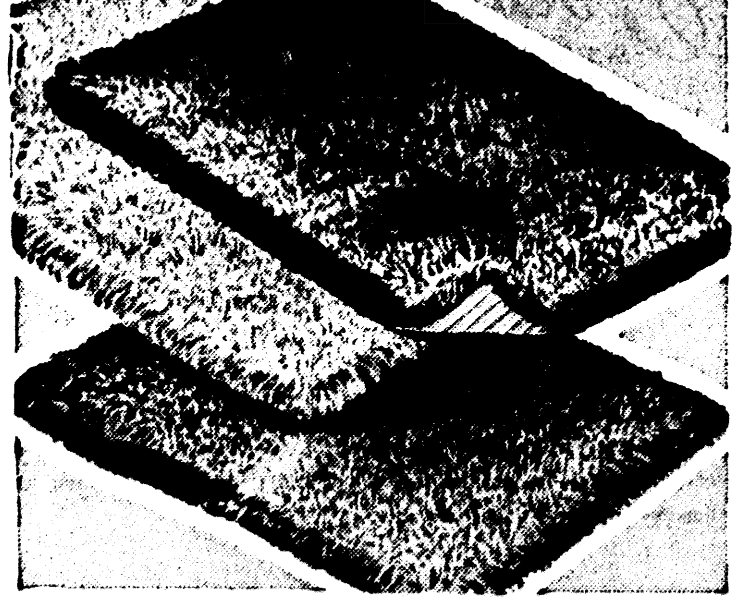

21x36 Inch Loop Pile Rugs

Reg. 1.99 Save 51c 1.48

Here's the scatter rug that can't be beat for versatility and good looks! Its 1½-inch long cotton loops are firmly imbedded in the skid-resistant, rubberized duck back. Wash it as often as you wish—the colors stay bright.

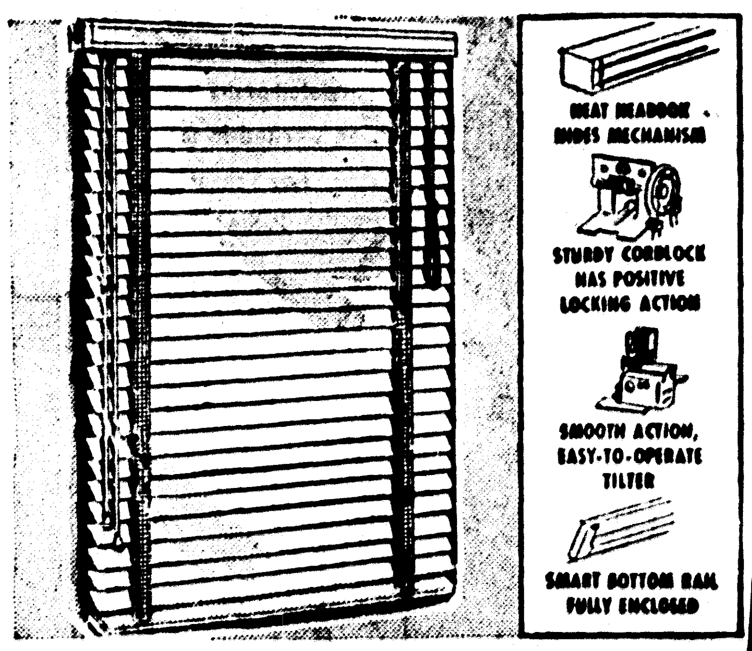

Ready Made Steel Blinds

24 to 27-in. Size 2.98

Now, you can afford the beauty of Venetian blinds at Sears budget prices! Smooth working construction, bonderized steel slats are easy to keep clean. In off white. With duck tape.

28 to 36 In. Steel Blinds 3.65

BE SURE! That Your New Venetian BLINDS Fit Properly And Look Better

CALL 2-8821

Now, and a Sears Representative Will Come to Your Home, Take Your Window Measurements and give You a FREE ESTIMATE On Your Venetian Blind Needs No Obligation To You

Satisfaction Guaranteed or Your Money Back — SEARS — Use Sears Easy Payment Plan

328 DeSiard Street — Dial 3-8821 — Open 9 to 5:30, Friday 'Til 9 P. M., Saturday 'Til 6 P. M.

Wanda Reynolds Is Bride Of John Russell Manning

At the Barksdale Baptist Church at 2 p.m., Thursday, Jan. 1, Miss Wanda Reynolds became the bride of John Russell Manning of Shreveport. Dr. Alfred E. Schwab officiated at the double-ring ceremony.

The bride is the daughter of Mr. and Mrs. B. H. Reynolds of Bossier City and the bridegroom, the son of Mrs. Verna Manning of Monroe.

The church was decorated with a bridal arch entwined with southern smilax and clusters of white gladioli and flanked with twin baskets of gladioli spikes, the whole against a background of smilax and jade leaves. The pews were marked for members of the families with large white satin bows.

Miss Bobbye Ponder, organist, rendered a concert of nuptial music including "The Romance" from Romeo and Juliet, Tchaikowsky; "My Moonlight Madonna," "If God Left Only You," Densmore; "God Touched The Rose" and "Love Dreams," as the guests were ushered into the sanctuary by Wayne Winters, Sidney Rivers and Bob Robertson. She also accompanied Miss Mary Louise Murphy who sang, "Through the Years," "I Love You Truly," and "Because," and as the wedding vows were spoken she played softly Bach-Gounod's "Ave Maria." The traditional wedding marches marked the beginning and end of the ceremony.

The bride, given in marriage by her father, wore a gown of snowy lace and illusion, fashioned with a fitted bodice of lace joined to an illusion yoke. The short, puffed sleeves were accented by matching long lace mitts which buttoned with tiny self covered buttons. The bouffant skirt of illusion joined the lace at the hipline and fell into soft folds to a waltz length to reveal white satin slippers. Her fingertip veil of illusion fell from a halo hat of illusion and seed pearls and she carried a bouquet of valley lilies and carnations in cascade effect centered with a white specimen orchid. Her only ornament was a cameo broach, the gift of the bridegroom.

Miss Margie Jones served the bride as maid of honor and only attendant. She was gowned in green net over taffeta, fashioned with a fitted bodice and tiered skirt. She wore long green lace mitts and green satin slippers. Her hat was of valley lilies covered with green net and her flowers were a cascade bouquet of yellow carnations.

Jimmy Yarberry of Ruston served the bridegroom, as best man.

For her daughter's wedding Mrs. Reynolds chose mauve lace with a close fitting hat of lilacs. At her shoulder she pinned a corsage of mauve camellias and carnations. Mrs. Manning, mother of the bridegroom, wore light blue crepe with dusty pink velour chapeau. Her corsage was of pink and white camellias.

Immediatley following the ceremony a reception was held in the church parlor, which was decorated with smilax, white mums, and gladioli. The bride and bridegroom, their mothers, and the maid of honor stood at the entrance to the parlor to receive the guests.

The bride's table, covered with an imported linen cloth, held at one end the tiered wedding confection on a reflector. At the opposite end was the crystal punch service. And at the center of the table the bride laid her wedding bouquet. Miss Cecil Anne Oliver served the cake and Mrs. Marvanelle Kendrick presided at the punch service. Mrs. Nell Margaret Snyder, Mrs. Dot Baker and Mrs. Alice Llewin extended serving courtesies at the table and Miss Mozelle Walker was in charge of the bride's book.

On the young couple's return from their wedding trip, they will be at home in Shreveport at 2812 Murray street.

Out-of-town guests for the wedding were Mr. and Mrs. L. A. Deshane and Larry of Oklahoma City, Okla. Mrs. Z. H. Faust and Mrs. Smitty Stuckey of Monroe, Mrs. J. D. Marcom and Mr. and Mrs. Frank Cox of Vivian, Gary Boubel of San Antonio, Tex., Mr. and Mrs. J. O. Deen and Jerry of Haughton, Mr. and Mrs. Sam Beasley of Greggton, Tex., and Harry Paul Alexander of El Dorado, Ark.

Following the wedding rehearsal Mr. and Mrs. B. H. Reynolds were hosts at a rehearsal supper at their home on St. Charles street.

Miss Reynolds and Mr. Manning chose this time to present their attendants with their gifts.

Seated at the tables, decorated with bridal white flowers, were Miss Reynolds, Mr. Manning, Miss Margie Jones, Miss Mary Carol Jackson, Miss Cecil Anne Oliver, Mrs. Marvanelle Kendrick, Mrs. Nell Margaret Snyder, Miss Mozelle Walker, Miss Bobbye Ponder, Mrs. Della Crutcher, Mrs. Verna Manning, Mr. and Mrs. F. R. Llewlin, Mr. and Mrs. Louis Baker, Jimmy Yarberry, Bob Robertson, Sidney Rivers, Wayne Winters, Dr. and Mrs. Alfred Schwab, and Mr. and Mrs. Reynolds.

GOLDEN WEDDING — Mr. and Mrs. J. T. Allen of the Liberty Church Community celebrated their golden wedding anniversary Jan. 4.

W. M. U. Meets

Eleven members of the W.M.U. of the First Baptist church in Oak Grove attended the associational Baptist W.M.U. quarterly meeting at the Melbourne Baptist Church in East Carroll Parish on Tuesday. Mrs. J. E. Chandler, Supt. presided and Mrs. R. A. Everett of Oak Grove brought the inspirational message on 65 years of W.M.U. growth to the 91 members present.

P.-T. A. Meets In Collinston

The Collinston P.T.A. met in the school library Wednesday evening for the monthly meeting with 25 members present. Mrs. R. O. Richards called the meeting to order and Mrs. Dale Lowrey opened with prayer. Mr. Lowrey announced that a health project was underway in the school and that all children's eyes had been examined. Also the parents would be notified as to the condition of their children's eyes. Mr. Williams Pipes announced that plans were being discussed to build a lunch room in the school. Mr. Dodds room won room count in High School and Mrs. Waldrops in Grammar School.

Mrs. L. P. Resweber of Bastrop gave an interesting talk on the National T. B. Association.

The next meeting will be on Feb. 18th when Founders Day will be celebrated. The hospitality Committee, Mrs. Dale Lowrey, Mrs. Burl McGee, Mrs. B. H. Miller and Mrs. Jones served delicious refreshments to those present.

W. S. C. S. Meets In Oak Grove

The Woman's Society of Christian Service of the First Methodist church met in the church on Tuesday afternoon with Mrs. J. V. Vernon Sims, president in charge.

Mrs. Sims gave the devotional and Mrs. Owen Suthards discussed the second chapter of the mission study, "These Rights We Hold". The subject of this lesson being "The Right to Worship God as we Please."

Mrs. Sims served cake and coffee to the twelve members present.

Timber wolves vary in color from black to white.

FINAL WEEK OF

WAMSUTTA'S JANUARY WHITE SALE

BUY NOW DURING THIS EVENT and SAVE

Durrett's gift shop

Durrett's

105-107 ST. JOHN

Durrett's gift shop

SEARS ROEBUCK AND CO.

Save on These Monday and Tuesday

JANUARY CLEARANCES

FLOOR SAMPLE SALE

Harmony House Divan Beds

Reg. 189.50 You Save 39.62

CLEARANCE

NOW ONLY 149.88

Buy Now On Sears Easy Payment Plan

- Exclusive Harmony House design
- Luxurious channel back style
- Full size innerspring mattress

Scaled for smaller rooms, 72-in. long divan opens to form full size bed. Rich jacquard frieze upholstery in Harmony House mint green.

Home Furnishings Dept. — 2nd Floor

Furniture Odd and Ends, One of a Kind—Some Slightly Soiled

Reg. 49.95—Cedar Robe	39.88
Reg. 39.95—54" Panel Bed	31.88
Reg. 49.95—54" Poster Bed	39.88
Reg. 37.95—39" Innerspring Mattress	32.88
Reg. 47.50—39" Innerspring Mattress	42.88
Reg. 33.95—39" Box Spring	28.88
Reg. 29.95—39" Box Spring	24.88
Reg. 40.00—39" Box Spring	34.88

99.95 Value — Save 10.07

Harmony House Love Seat

Now Only 88.88

Buy Yours Now On Sears EASY PAYMENT PLAN

Fine quality tapestry cover. Mattress type construction resilient coil springs with rubberized curled hair padding. Assures finest sleeping comfort. Buy now.

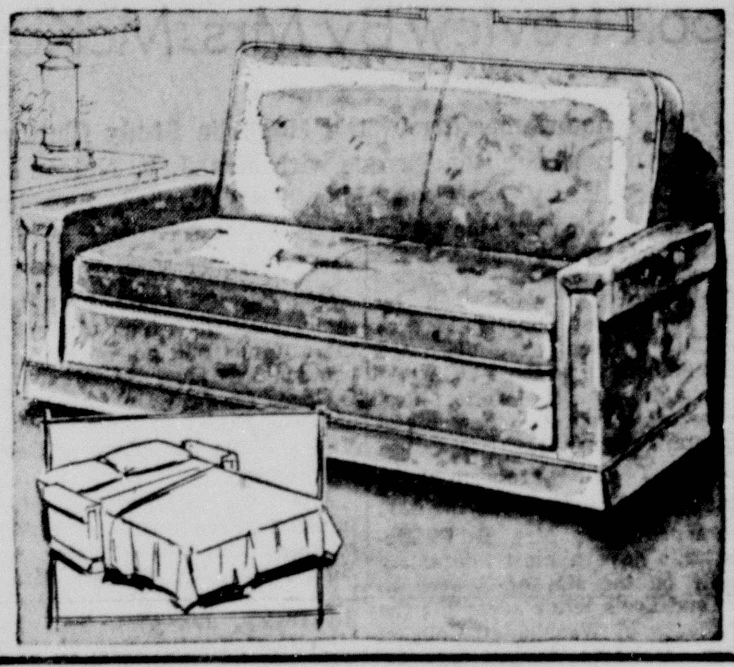

GINGHAM DRESS GOODS

Regular 59c yd.—Save 15c yd.

Now Only 44c yd.

Good washfast gingham. Priced for thrift, yet look at these features. Expensive-looking, silky smooth texture, close, wear-defiant weave and carefree washability. Fabric won't shrink over 1%. For dresses, children's wear. Buy now at this low sale price.

Reg. 59c—Ass't'd Cottons .... 48c yd.
80 Sq. Percales .... 39c yd.

Piece Goods Dept.—2nd Floor

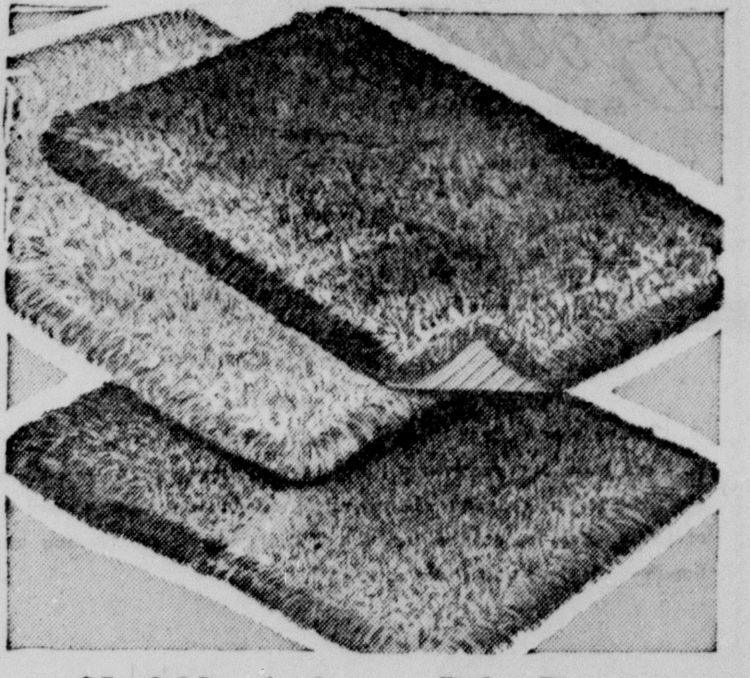

21x36 Inch Loop Pile Rugs

Reg. 1.99 Save 51c 1.48

Here's the scatter rug that can't be beat for versatility and good looks! Its 1½-inch long cotton loops are firmly imbedded in the skid-resistant, rubberized duck back. Wash it as often as you wish—the colors stay bright.

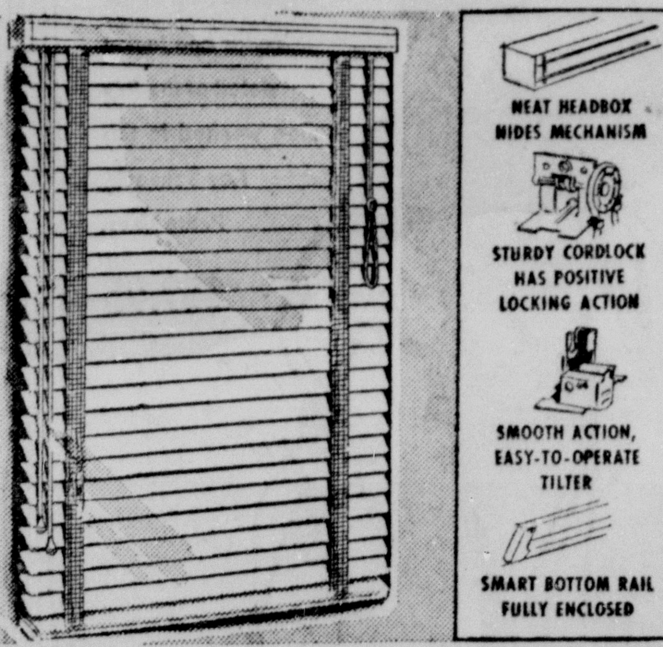

Ready Made Steel Blinds

24 to 27-in. Size 2.98

Now, you can afford the beauty of Venetian blinds at Sears budget prices! Smooth working construction, bonderized steel slats are easy to keep clean. In off white. With duck tape.

28 to 36 In. Steel Blinds 3.65

BE SURE! That Your New Venetian BLINDS Fit Properly And Look Better

CALL 2-8821

Now, and a Sears Representative Will Come to Your Home, Take Your Window Measurements and give You a

FREE ESTIMATE

On Your Venetian Blind Needs No Obligation To You

"Satisfaction Guaranteed or Your Money Back" SEARS "Use Sears Easy Payment Plan"

328 DeSiard Street Dial 3-8821 Open 9 to 5:30, Friday 'Til 9 P. M., Saturday 'Til 6 P. M.

Garden News

Welcome Garden Club Of Twin Cities Meets Monday

Members And Guests Enjoy Slides On Bellengrath Gardens At January Event

Colorful slides of the Bellengrath Gardens of Mobile, Ala. were shown at the January meeting of the Welcome Garden Club which was held Monday at the Youth Center of the First Methodist Church of West Monroe.

Hostesses on this occasion were Mrs. J. L. Warren, Mrs. O. M. White, Mrs. R. L. White, Mrs. Joe Williamson and Mrs. J. C. Anders.

Miss Juanita Porter, a guest, opened the meeting with prayer after which time Mrs. Peggy Garnett gave a demonstration on a flower arrangement.

Preceding the showing of the slides by Dr. Katherine Foster and Mrs. Charles Chisholm, Mrs. J. W. Golson, president of the garden club, distributed material which was sent to her by Mr. Bellengrath, of Mobile.

Mrs. L. N. Copes, acting as program chairman, read from the year book one of Criotel Hastings mottoes.

Floral arrangements were placed about the lounge and provided an attractive centerpiece on the tea table, from which dainty sandwiches and confections were served with punch.

Members and guests enjoying this occasion with the above hostesses were Mrs. C. C. Lucky, Mrs. J. L. Hulin, Mrs. B. B. Martin, guest, Mrs. Julius Fink, Mrs. Joe Williamson, Mrs. H. S. Snyder, Mrs. Warren Breard, Mrs. J. C. Royce, Mrs. A. G. Morrison, Dr. Katherine Foster, Rose Wilson, Mrs. L. N. Copes, Mrs. W. C. Fisher, Mrs. L. H. Carter, guest, Mrs. E. J. Johnson, Mrs. Bert Gambrell, Mrs. W. L. Mitchell, Mrs. C. T. Johnson, Mrs. Icy Willis, Mrs. Iralee Massey, Mrs. Carey Holmes, Mrs. Will F. Grafton, Miss Juanita Porter, guest, Mrs. Peggy Garnett, Mrs. J. L. Warren, Mrs. Tom Leos, Mrs. Horace Josey, Mrs. Fred Hayton, Mrs. O. R. Brauer, Mrs. W. A. Smith, Mrs. D. F. Dennis, Mrs. J. W. Golson, president, Mrs. Roy G. Colquette, Mrs. Alice David, Mrs. Charles Chisholm, Mrs. Jewel McQuiller, and Mrs. Katie Brooks.

Gardenettes Meet With Mrs. Garnett

The meeting of the Ouachita Gardenettes was held Wednesday at the home of Mrs. Peggy Garnett, with Mrs. J. W. Golson and Mrs. Wesley Walters, co-hostesses.

Members of this garden club meet monthly to study flower arranging with Mrs. Peggy Garnett. Ladies bring their own flower arrangements with open discussion held later.

A lovely arrangement of red japonicas in a silver container centered the refreshment table which was overlaid with a cutwork cloth handmade in Brazil.

Refreshments were later served to Mrs. John Higgins, Mrs. J. W. Golson, Mrs. Horace Josey, Mrs. Edith Ludwig, Mrs. Wesley Walters, Mrs. L. J. Hulin, Mrs. W. C. Fisher, Mrs. M. W. Montgomery and Mrs. L. H. Carter.

Special-by-Mail Offer!

5 LOMBARDY Poplars Only $1.19 (10 for $2)
Ideal Windbreak or border
Here's the fastest-growing of all yard trees at our lowest price in years. While they last you get 5 big 2-4 ft. trees (best transplanting size) for $1.19 or better still, 10 for $2. On arrival trees can be planted or stored until convenient time. We pay all postage when you prepay order. C.O.D.'s welcome but plus postal charges. If not well satisfied return at once for money back. EXTRA GIFT - a flowering Red Twig Dogwood.
Kruse Nurseries, Dept. 3:103
Bloomington, Illinois ....
Name ....
Address ....

CAMELIEA BUSH IN BLOOM — Mrs. Fensky Terzia is shown in the gardens of her home at 2616 South Grand with her beautiful Alba Plena camellia bush which is now in full bloom. (Staff photo by Leon Noland, Jr.)

Beautify Your Home By Planting Flower Gardens

Here are your garden jobs for February:

Now is the time to start planting gladiolus corms. Make successive plantings every two weeks through March and enjoy these lovely blossoms over a long period of time. Monbretias, a sort of country cousin of the glads, may also be planted this month.

Dahlia tubers should be planted in February for best results. Be sure to stake dahlias at the time of planting so as not to injure the tubers later.

Make a cutting bed and start some cuttings of those shrubs you wish you had. Your neighbors will be glad to exchange cuttings with you.

You can still prune evergreen shrubs and those that bloom in late summer and fall. Do not prune spring flowering shrubs until after they bloom. These flower seed may be sown this month: Hollyhock (Indian Summer, Chinese Forget-me-not, African Golden Daisy, Phlox Drummond, Scarlet Salvia, Forget-me-not, Sweet Alyssum, Early Cosmos, Blue Salvia, Gypsophila, Gaillardia, Four O'clock, Cornflower, Calliopsis, Nasturtium, Snapdragon, Calendula, Candytuft, Coreopsis, Arctotis, Feverfew, Larkspur, Scabiosa, Lobelia, Petunia, Verbena, Pinks.

February is the month to plant roses. Prune your roses that are already established. Fertilize with ⅛ pound of 8-8-8 per plant. If you use 5-10-5 use ¼ pound per plant. Leave four to six healthy canes. Vigorous growing roses such as Radiance can be cut back to 12 to 15 inches. Slower growing varieties should only be cut back 18 to 20" from the ground. Don't prune climbing roses until after they bloom. Burn all diseased prunings. After roses are pruned, spray with Bordeaux mixture. Spray plant and ground. Mulch rose bed well.

QUIZZING THE GARDENER

Q—We often see lawns covered with manure in winter. Is manure recommended as a lawn fertilizer?

A—Peat moss or a sandy loam soil to which fertilizer is added is more valuable and much easier to apply than manure. An eighth-inch layer of this topdressing should be spread and raked evenly.

Q—I have heard that there is a green rose. Where can it be obtained?

A—The green rose is really a variety of the Chinese group. It is most unattractive, having a cluster of green calyx and no petals, and is only worth growing as a curiosity. I do not know where it can be obtained.

The Home Shift With Mildred Swift

We have a new president and first lady and Bess and Harry are back in Missouri. Guess we'll settle down to normal living again. We all offer congratulations to Claude and Rook Harrison on the honors conferred on them at the inauguration.

A Gift For Gardeners

Fensky and Wren Terzia have a number of plants they'll give to those who'll bring their spade and come to 2616 South Grand Street, Monroe. Wren says you can come Saturday afternoon or Sunday afternoon. The plants include crape myrtles (watermelon pink), nandinas, a two foot holly, and other plants she'll find as the digging gets started. While you callers are there, Wren will show you one of the largest Alba Plena camellias in north Louisiana, in full bloom.

Azalea Troubles

Driving around the Twin Cities I notice a lot of the foliage on azaleas is a sickly yellow instead of a bright green as it should be. This is definitely a case of shortage of minerals. Mr. Carey explained why we're having so much of that trouble this year. He says we had to water so heavily last year during the drouth we leached out all our minerals. There could be another reason, too. When mulch decays it often ties up or uses all the nitrogen in the soil, so you may have a nitrogen shortage. You're not worried about the cause though. It's the cure you want.

Here it is: Dissolve from one half to one pound of Epsom salts in five to six gallons of water. Put from a quart to a gallon of this around each plant. A very sick plant needs the larger amount. You can put this solution on the plant now because it takes a month or more for the plant to get any benefit from it. The Epsom salts supplies the needed magnesium.

Now, after your azaleas have bloomed, fertilize them out at the edge of the spread of the branches, using 5-10-5 or regular azalea fertilizer or — the nurserymen say just use cotton seed meal. This fertilizing will give you your needed nitrogen as well as phosphorus and potash. To get the iron needed for the yellow leaves, spray with one ounce of iron sulphate to two gallons of water. No need to do this now, as the present leaves will soon be falling. It's the new growth you want to give the dose of iron — so — wait until after the plants bloom. So to sum it up —put your Epsom salts now, your complete fertilizer and iron spray after blooming. I believe that will answer your problems, Louise Seymour and Polly Parish.

Compost Grinder

Mrs. M. Hatcher, Lee Avenue has just purchased a compost grinder. First one I've ever seen. She showed me how it works, grinding some old flower stalks and canes. My! it's wonderful, though quite expensive.

Flowering Quince

Isn't the flowering quince beautiful now? The botanical name is cydonia japonica but if you're like I am, as long as the plant is pretty and satisfactory the botanical name means nothing to me. Did you know that you can get the quince in white, rose and red? Mary Flournoy had such a lovely arrangement of rose on her mantel last week when we were visiting over a cup of coffee. She used rose because that color brought out the rose in her draperies.

Buying Shrubs

It makes me shudder to pass a truck load of shrubs (as I did this morning) with the roots bare and dry and the wind whipping them drier. There were dogwoods, youpons and hollys on the truck. I believe if we'd talk to the men who are digging these shrubs from the woods and ask them to ball and burlap the plants that they would cooperate. It's a shame to rob our woods of these beautiful shrubs and let them die. When the roots dry out on these native plants —not one in a hundred will live.

New Garden Page

Congratulations to the Morning World on this Sunday's garden page.

See you next Sunday in this same column.

P. S. No. 1. In answer to a hundred or more calls about roses —wait until February to prune, spray and fertilize them.

No. 2. I've just been to one of the nurseries and found they have the Flora Bunda Crabapple. That's the variety that's growing on the St. John Street side on the courthouse square. It's the kind we've admired for years in Mamie Davis' yard. Now—that's all for today and that's final.

Executive Board Of State Garden Clubs To Meet

An executive board meeting of the Louisiana Garden Club Federation will be held in Alexandria on Thursday, January 29 at the Y. W. C. A. at 1:00 p.m.

Mrs. J. Norris Hanning of New Orleans, State President, will preside at the meeting.

The executive board consists of all State officers, District directors, Chairmen of standing committees, federated club presidents and one member of national accredited judges council.

On the agenda is the report of the nominating committee, composed of Mrs. Ben Coulter, chairman, Winnsboro; Mrs. Frank Spitzfaden, New Orleans; Mrs. J. W. Bond, New Iberia; Mrs. Charles Boone, Shreveport; Mrs. U. B. Evans, Ferriday; Mrs. B. H. Burris, Ponchatoula; Mrs. G. M. Martin, Lake Charles; Mrs. W. B. Mantiply, Bunkie.

Reports from the following will be heard; Mrs. G. M. Martin, Lake Charles, fifth state flower show chairman; Mrs. N. P. Martone, eighteenth annual convention chairman. The state flower show will be held in Lake Charles, March 28 and 29.

Reports will also be heard from Mrs. Walter Colquitt, year book editor, Shreveport, and from Mrs. Van Court Sappington, state flower show schools chairman, Shreveport.

YOUR GARDEN

Evergreen Garden Gives Year-Round Pleasure

By HENRY PREE
NEA Service

The gardener who would like to have more than a bare yard and calloused hands to remind himself of summer beauty, might borrow an idea from his colonial ancestors, and plant an evergreen garden. This is the suggestion of Alden Hopkins, landscape architect for Colonial Williamsburg, Va. Hopkins has, for the past nine years, supervised restoration of the historic city's 18th Century gardens.

Easy - to - maintain evergreens lend considerable lush summer beauty to your winter gardens.

The 18th Century Virginia garden was predominantly a green affair, full of boxwood, holly, hemlock, cedar, magnolia and live oak. In spring and early summer it was colorful with the blooms of annuals and perennials but even after the flowers faded it was still a lush garden with its design permanently fixed in evergreens. It had flowers in season but it didn't depend on them.

By restoring the 18th Century "green" gardens, Hopkins and his associates have produced year-round showplaces in a climate where frost comes early in November. There are no special tricks for keeping gardens beautiful in the middle of winter. Just use evergreens as the colonists did.

How you use evergreens, however, is important. Hopkins points out. "Don't scatter them about aimlessly or they won't do very much for your garden. Just like flowers, they should always be planted according to some plan or design."

The plan is completely up to you, the landscape architect says. Evergreens grow in all shapes and sizes, from little low ivy to stately live oak, and permit almost endless garden variety.

They can be used for patterns, edgings, backgrounds, screens, accents, ground covers and, in the case of plants like magnolia or azalea, even for colorful springtime flowers.

Evergreens have still other virtues. They flourish equally well in northern and southern exposures, keep the ground cooler in summer and provide a windbreak for winter. They are also easier to grow than flowers in a hot climate, and that's why the Virginia colonists used them so much.

Best of all, once they're planted they stay, and that means you can give your back some rest the following year.

LANDSCAPING

TOKYO. — The art of garden landscaping was introduced into Japan in the seventh century by Koreans. Later in the same century Japanese came in direct contact with Chinese culture and were influenced by it.

To the use of rocks, trees, flowers, and shrubs, Japanese gardeners then added fish, birds, and other animals to give life to the garden settings. The custom of keeping carp in a garden pond originated at that time and is still popular.

from one of America's finest nurseries
12 ROSE BUSHES
Guaranteed field-fresh, perfect condition

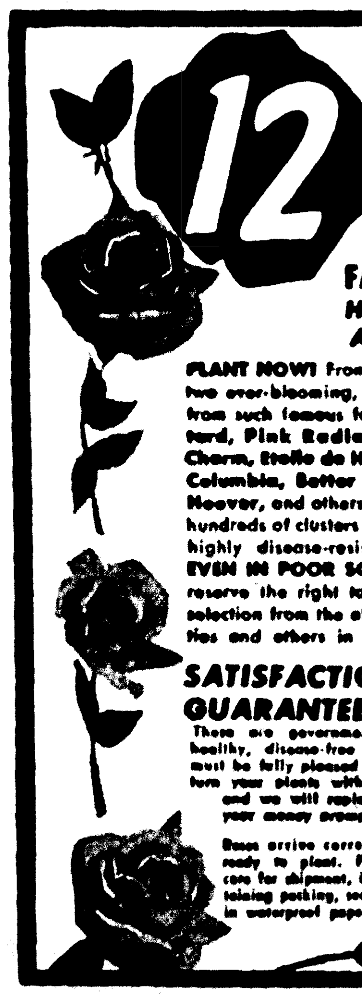

FABULOUS SHOW OF ROSES!
HARDY! — FIELD GROWN!
ALL 12 BUSHES FOR ONLY
$1.69 for 12
Best Prices in Years
PLANT NOW! From our great, fine fields, we will ship you two ever-blooming, two-year-old hybrid tea roses, selected from such famous favorites as Red Radiance, Ami Quintard, Pink Radiance, Briarcliff, Talisman, Golden Charm, Etoile de Hollande, K. A. Viktoria, Elsa Poulsen, Columbia, Better Times, Golden Dawn, Dainty Bess, Hoover, and others. Also, ten Multiflora roses to bloom with hundreds of clusters of pink-white blossoms. These are hardy, highly disease-resistant and GUARANTEED TO GROW EVEN IN POOR SOIL. Naturally, for these low prices, we reserve the right to make the selection from the above varieties and others in our stocks!
Supply Limited, Act Now!
24 ROSES FOR $3.25
36 ROSES FOR $4.79
Limit 36 to a customer
SATISFACTION GUARANTEED!
These are government inspected, healthy, disease-free bushes. You must be fully pleased otherwise return your plants within one week and we will replace or refund your money promptly.
Roses arrive correctly pruned—ready to plant. Packaged with care for shipment, in moisture-retaining packing, securely wrapped in waterproof paper.
SEND NO MONEY! If you prefer you may pay postman upon arrival. Just fill in coupon below and mail today!
ORDER NOW! — AND SAVE!
ROSE STATE NURSERIES 1-25 N. S. W.
Route 2, Box 141 Tyler, Texas
Ship ______ roses at 1.69 for 12; 24 roses at 3.25; 36 roses at 4.79.
Name ______
Address ______
City ______ State ______
☐ Payment Enclosed, Prepaid ☐ C.O.D. Plus Charges

This Rose Sale is Sweeping the Nation
12 ROSES!

$1.69 FOR 12
24 for $3.25
36 for $4.79
All Good Plants
UNHEARD OF PRICES
Yes, for less than 15c each you can purchase these fine rose plants. We guarantee this, by far, the LOWEST PRICE IN AMERICA! All plants are inspected by the Agricultural Department and are declared free of disease. "FIELD FRESH" CONDITION ON ARRIVAL—We carefully wrap the roots in soft, damp moss. The entire order is packed in strong specially-treated, moisture-proof paper to insure the best condition possible upon delivery.
Fantastic IS THE WORD FOR THIS GIGANTIC ROSE BARGAIN OFFER!!!!!!
Just imagine! You get twelve strong, healthy rose plants for the amazing price of only $1.69! We will send you gorgeous, two-year-old, field-grown EVERBLOOMING HYBRID TEA ROSES, that bloom from frost to frost, from such FAMOUS ROSES as: RED RADIANCE, ETOILE de HOLLANDE, BETTER TIMES, POINSETTIA, AMI QUINARD, PINK RADIANCE, EDITOR McFARLAND, BRIARCLIFF, BETTY UPRICHARD, TALISMAN, PRES. HERBERT HOOVER, FLORADORA, GOLDEN CHARM, GOLDEN DAWN, LUXEMBOURG, K.A. VICTORIA, and MULTIFLORA roses, famous from coast-to-coast for highly disease-resistant qualities and extra stamina. GUARANTEED TO GROW ANYWHERE IN THE UNITED STATES — EVEN IN POOR SOIL — OR YOUR MONEY BACK! YOU SIMPLY CAN'T KEEP FROM BEING PLEASED with this sensational rose sale! At these low prices we must reserve the right to make our own selection from the above list of well-known favorite roses.
SAVE! SUPPLY IS LIMITED! ACT NOW! THIS IS PLANTING TIME!
Fill out coupon below and get your order in at once. We ship Parcel Post.
OUR GUARANTEE TO YOU: If you are not completely satisfied — you may return your plants and we will replace them or refund your money.
ORDER NOW!
Mail to
TYLER ROSE MART, DEPT. GF-143, TYLER, TEXAS
Ship ______ Roses at $1.69 for 12; 24 roses at $3.25; 36 Roses at $4.79.
☐ Payment Enclosed, Prepaid ☐ C.O.D. Plus Charges
Name ______
Address ______
City ______ State ______

NOW IS THE TIME TO PLANT
prize winning
CAMELLIAS

AMAZING OFFER!
4 PLANTS FOR 2.98
$14 catalog value
YOU GET
4 selected plants from our special stock including rare varieties and each labeled "true-to-name."
ALL 1 TO 2½ FEET HIGH
plus BONUS GIFT of 1 giant pink Sasanqua Rosea if your order is received within 10 days
SEND NO MONEY
Just pay your postman $2.98 plus usual C.O.D. charges. On prepaid orders add 55¢ to help cover postage and handling charges. Prompt shipment guaranteed. If not completely satisfied when the plants arrive your purchase price will be gladly refunded immediately, as always—Lymburner's policy.
Send your name and address to
LYMBURNER NURSERIES, INC.
Dept. MC-27-B Chamblee, Ga.
NAME ______
ADDRESS ______
CITY ______ STATE ______

You can make your place into a "showplace"
like I did with
HARDY, RED DWARF DOGWOOD

My name is Mrs. Mary McKay and folks come from miles around to see my dogwood blooming in the Springtime. I began planting them as a hobby. Then I kept on planting more and more because I found out how easy they are to grow —and how beautiful they are in the Springtime.
My favorite is the hardy red dwarf dogwood because it will stand any kind of weather, I don't care how cold it gets! And it just thrives in any kind of soil. You just plant it and watch it grow! And, when yours is loaded with big red blooms in the Springtime, believe me, your place will be a "showplace"!
It's time to plant now and I've got lots of them ready for you to plant. I'll wrap yours in water-repellent plastic and pack them in corrugated boxes to make sure they reach you in perfect condition. I'll send you three of my hardy dwarf dogwood for only $2.00. And if you order right away—within 10 days—I'll pack in extra, as a gift, one of my snow white flowering dogwood, 2 to 3 ft. tall. Now, don't send me any money! I want you to get yours first and see for yourself what fine shape they arrive in. Yours will come C. O. D.
MRS. MARY McKAY
Dept. D-27-B, Chamblee, Ga.
Please send me ______ Dwarf Red Dogwoods.
Name ....
Address ....
City .... State ....
It's Time to Plant Now!
3 HARDY RED DWARF DOGWOOD FOR ONLY ... $2
plus my gift of ONE SNOW WHITE FLOWERING DOGWOOD 2 to 3-ft. tall if you order within 10 days. Planting instructions packed in each order.
SEND NO MONEY!

rare and beautiful
Pink Flowering
CHERRY TREES

3 for $2!
or $1.00 each
The breath-taking loveliness of Washington's Famous Flowering Cherry Trees is celebrated the world around. Now, at this amazing low price you can feast on the beauty of your own Cherry Blossom festival, year after year. START TODAY with this famous strain, perfected through years of careful selection and culture for hardiness and abundance of thick beautiful blooms.
NOW IS THE TIME TO PLANT these healthy, vigorous plants. They are already well started and will stand absolutely any weather no matter how cold anywhere in the United States. Guaranteed 3 years or more old, and 2½ to 3½ feet tall, ready to Plant Right Now. NO GREEN THUMB NEEDED. Complete planting and growing instructions packed with your order.
EXTRA FIRST TIME OFFERED!
With orders received within 10 days, we will include, at no extra cost, a superb SALISB plant. Famous for year-round color. Gorgeous yellow blooms in spring, beautiful blue berries all summer, deep orange foliage in fall. Grows 4 to 5 feet per year—reaches 30 feet.
SEND NO MONEY
Just pay postman purchase price plus few cents C. O. D. charges. If you prefer to pay with order add 25c for postage.
USE COUPON ATTACHED — MAIL TODAY!
Cho-San Nurseries
Dept. C-27-B Chamblee, Ga.
Please send me ______ Pink Flowering Cherry Trees
Postpaid ( ) C. O. D. ( )
Note postage date on this order and send my free SALISB.
NAME ....
ADDRESS ....
CITY .... STATE ....

"My Name is Ed Clemmons
and everybody says I grow the BEST Azaleas

I love 'em and I've spent my life growing 'em. My favorite is the hardy dwarf red, it will stand any weather no matter how cold anywhere in the U. S. It thrives in any soil, anywhere and will just be busting down with big red blooms every spring.
THIS IS THE PROPER TIME TO PLANT and I have several thousand fine 3 year old plants ready to ship right now. If you're quick enough you can get 10 of these big healthy 1 ft. plants for yourself direct from me. Just send me your name and address and I'll send you 10 plants C.O.D. Just pay the postman $2 plus a small C.O.D. fee. On cash orders send me $2 plus 25c for packing and shipping. Either way I'll get your order off right away and I know you too, will love these big red Azaleas, the prettiest flowering shrub in the U. S.
If anything happens to the plants or if you're not proud and happy with your Azaleas when they bloom let me know and I'll send your money back.
EXTRA—With the orders I get the first couple of days from this ad I'll send along a double blooming Golden Rock Rose at no extra cost."
10 for $2
30 for $5
SEND NO MONEY
ED CLEMMONS AZALEA FARM, Box 427, Dept. A-27-B, Doraville, Ga.
Name ______
Address ______
City ______ State ______

Garden News

Welcome Garden Club Of Twin Cities Meets Monday

Members And Guests Enjoy Slides On Bellengrath Gardens At January Event

Colorful slides of the Bellengrath Gardens of Mobile, Ala. were shown at the January meeting of the Welcome Garden Club which was held Monday at the Youth Center of the First Methodist Church of West Monroe.

Hostesses on this occasion were Mrs. J. L. Warren, Mrs. O. M. White, Mrs. R. L. White, Mrs. Joe Williamson and Mrs. J. C. Anders.

Miss Juanita Porter, a guest, opened the meeting with prayer after which time Mrs. Peggy Garnett gave a demonstration on a flower arrangement.

Preceding the showing of the slides by Dr. Katherine Foster and Mrs. Charles Chisholm, Mrs. J. W. Golson, president of the garden club, distributed material which was sent to her by Mr. Bellengrath, of Mobile.

Mrs. L. N. Copes, acting as program chairman, read from the year book one of Criotel Hastings mottoes.

Floral arrangements were placed about the lounge and provided an attractive centerpiece on the tea table, from which dainty sandwiches and confections were served with punch.

Members and guests enjoying this occasion with the above hostesses were Mrs. C. C. Lucky, Mrs. J. L. Hulin, Mrs. B. B. Martin, guest, Mrs. Julius Fink, Mrs. Joe Williamson, Mrs. H. S. Snyder, Mrs. Warren Breard, Mrs. J. C. Royce, Mrs. A. G. Morrison, Dr. Katherine Foster, Rose Wilson, Mrs. L. N. Copes, Mrs. W. C. Fisher, Mrs. L. H. Carter, guest, Mrs. E. J. Johnson, Mrs. Bert Gambrell, Mrs. W. L. Mitchell, Mrs. C. T. Johnson, Mrs. Icy Willis, Mrs. Iralee Massey, Mrs. Carey Holmes, Mrs. Will F. Grafton, Miss Juanita Porter, guest, Mrs. Peggy Garnett, Mrs. J. L. Warren, Mrs. Tom Leos, Mrs. Horace Josey, Mrs. Fred Hayton, Mrs. O. R. Brauer, Mrs. W. A. Smith, Mrs. D. F. Dennis, Mrs. J. W. Golson, president, Mrs. Roy G. Colquette, Mrs. Alice David, Mrs. Charles Chisholm, Mrs. Jewel McQuiller, and Mrs. Katie Brooks.

Special-by-Mail Offer!

5 LOMBARDY Poplars Only $1.19 (10 for $2)

Ideal Windbrake or border

Here's the fastest-growing of all yard trees at our lowest price in years. While they last you get 5 big 2-4 ft. trees (best transplanting size) for $1.19 or better still, 10 for $2. On arrival trees can be planted or stored until convenient time. We pay all postage when you prepay order. C.O.D.'s welcome but plus postal charges. If not well satisfied return at once for money back. EXTRA GIFT — a flowering Red Twig Dogwood.

Kruse Nurseries, Dept. 3?103 Bloomington, Illinois

Name ....

Address ....

Gardenettes Meet With Mrs. Garnett

The meeting of the Ouachita Gardenettes was held Wednesday at the home of Mrs. Peggy Garnett, with Mrs. J. W. Golson and Mrs. Wesley Walters, co-hostesses.

Members of this garden club meet monthly to study flower arranging with Mrs. Peggy Garnett. Ladies bring their own flower arrangements with open discussion held later.

A lovely arrangement of red japonicas in a silver container centered the refreshment table which was overlaid with a cutwork cloth handmade in Brazil.

Refreshments were later served to Mrs. John Higgins, Mrs. J. W. Golson, Mrs. Horace Josey, Mrs. Edith Ludwig, Mrs. Wesley Walters, Mrs. L. J. Hulin, Mrs. W. C. Fisher, Mrs. M. W. Montgomery and Mrs. L. H. Carter.

CAMELIEA BUSH IN BLOOM — Mrs. Fensky Terzia is shown in the gardens of her home at 2616 South Grand with her beautiful Alba Plena camellia bush which is now in full bloom. (Staff photo by Leon Noland, Jr.)

Beautify Your Home By Planting Flower Gardens

Here are your garden jobs for February:

Now is the time to start planting gladiolus corms. Make successive plantings every two weeks through March and enjoy these lovely blossoms over a long period of time. Monbretias, a sort of country cousin of the glads, may also be planted this month.

Dahlia tubers should be planted in February for best results. Be sure to stake dahlias at the time of planting so as not to injure the tubers later.

Make a cutting bed and start some cuttings of those shrubs you wish you had. Your neighbors will be glad to exchange cuttings with you.

You can still prune evergreen shrubs and those that bloom in late summer and fall. Do not prune spring flowering shrubs until after they bloom. These flower seed may be sown this month: Hollyhock (Indian Summer, Chinese Forget-me-not, African Golden Daisy, Phlox Drummond, Scarlet Salvia, Forget-me-not, Sweet Alyssum, Early Cosmos, Blue Salvia, Gypsophila, Gaillardia, Four O'clock, Cornflower, Calliopsis, Nasturtium, Snapdragon, Calendula, Candytuft, Coreopsis, Arctotis, Feverfew, Larkspur, Scabiosa, Lobelia, Petunia, Verbena, Pinks.

February is the month to plant roses. Prune your roses that are already established. Fertilize with ⅛ pound of 8-8-8 per plant. If you use 5-10-5 use ¼ pound per plant. Leave four to six healthy canes. Vigorous growing roses such as Radiance can be cut back to 12 to 15 inches. Slower growing varieties should only be cut back 18 to 20'' from the ground. Don't prune climbing roses until after they bloom. Burn all diseased prunings. After roses are pruned, spray with Bordeaux mixture. Spray plant and ground. Mulch rose bed well.

QUIZZING THE GARDENER

Q—We often see lawns covered with manure in winter. Is manure recommended as a lawn fertilizer?

A—Peat moss or a sandy loam soil to which fertilizer is added is more valuable and much easier to apply than manure. An eighth-inch layer of this topdressing should be spread and raked evenly.

Q—I have heard that there is a green rose. Where can it be obtained?

A—The green rose is really a variety of the Chinese group. It is most unattractive, having a cluster of green calyx and no petals, and is only worth growing as a curiosity. I do not know where it can be obtained.

The Home Shift With Mildred Swift

We have a new president and first lady and Bess and Harry are back in Missouri. Guess we'll settle down to normal living again. We all offer congratulations to Claude and Rook Harrison on the honors conferred on them at the inauguration.

A Gift For Gardeners

Fensky and Wren Terzia have a number of plants they'll give to those who'll bring their spade and come to 2616 South Grand Street, Monroe. Wren says you can come Saturday afternoon or Sunday afternoon. The plants include crape myrtles (watermelon pink), nandinas, a two foot holly, and other plants she'll find as the digging gets started. While you callers are there, Wren will show you one of the largest Alba Plena camellias in north Louisiana, in full bloom.

Azalea Troubles

Driving around the Twin Cities I notice a lot of the foliage on azaleas is a sickly yellow instead of a bright green as it should be. This is definitely a case of shortage of minerals. Mr. Carey explained why we're having so much of that trouble this year. He says we had to water so heavily last year during the drouth we leached out all our minerals. There could be another reason, too. When mulch decays it often ties up or uses all the nitrogen in the soil, so you may have a nitrogen shortage. You're not worried about the cause though. It's the cure you want.

Here it is: Dissolve from one half to one pound of Epsom salts in five to six gallons of water. Put from a quart to a gallon of this around each plant. A very sick plant needs the larger amount. You can put this solution on the plant now because it takes a month or more for the plant to get any benefit from it. The Epsom salts supplies the needed magnesium.

Now, after your azaleas have bloomed, fertilize them out at the edge of the spread of the branches, using 5-10-5 or regular azalea fertilizer or — the nurserymen say just use cotton seed meal. This fertilizing will give you your needed nitrogen as well as phosphorus and potash. To get the iron needed for the yellow leaves, spray with one ounce of iron sulphate to two gallons of water. No need to do this now, as the present leaves will soon be falling. It's the new growth you want to give the dose of iron — so — wait until after the plants bloom. So to sum it up —put your Epsom salts now, your complete fertilizer and iron spray after blooming. I believe that will answer your problems, Louise Seymour and Polly Parish.

Compost Grinder

Mrs. M. Hatcher, Lee Avenue has just purchased a compost grinder. First one I've ever seen. She showed me how it works, grinding some old flower stalks and canes. My! it's wonderful, though quite expensive.

Flowering Quince

Isn't the flowering quince beautiful now? The botanical name is cydonia japonica but if you're like I am, as long as the plant is pretty and satisfactory the botanical name means nothing to me. Did you know that you can get the quince in white, rose and red? Mary Flournoy had such a lovely arrangement of rose on her mantel last week when we were visiting over a cup of coffee. She used rose because that color brought out the rose in her draperies.

Buying Shrubs

It makes me shudder to pass a truck load of shrubs (as I did this morning) with the roots bare and dry and the wind whipping them drier. There were dogwoods, youpons and hollys on the truck. I believe if we'd talk to the men who are digging these shrubs from the woods and ask them to ball and burlap the plants that they would cooperate. It's a shame to rob our woods of these beautiful shrubs and let them die. When the roots dry out on these native plants —not one in a hundred will live.

New Garden Page

Congratulations to the Morning World on this Sunday's garden page.

See you next Sunday in this same column.

P. S. No. 1. In answer to a hundred or more calls about roses —wait until February to prune, spray and fertilize them.

No. 2. I've just been to one of the nurseries and found they have the Flora Bunda Crabapple. That's the variety that's growing on the St. John Street side on the courthouse square. It's the kind we've admired for years in Mamie Davis' yard. Now—that's all for today and that's final.

Executive Board Of State Garden Clubs To Meet

An executive board meeting of the Louisiana Garden Club Federation will be held in Alexandria on Thursday, January 29 at the Y. W. C. A. at 1:00 p.m.

Mrs. J. Norris Hanning of New Orleans, State President, will preside at the meeting.

The executive board consists of all State officers, District directors, Chairmen of standing committees, federated club presidents and one member of national accredited judges council.

On the agenda is the report of the nominating committee, composed of Mrs. Ben Coulter, chairman, Winnsboro; Mrs. Frank Spitzfaden, New Orleans; Mrs. J. W. Bond, New Iberia; Mrs. Charles Boone, Shreveport; Mrs. U. B. Evans, Ferriday; Mrs. B. H. Burris, Ponchatoula; Mrs. G. M. Martin, Lake Charles; Mrs. W. B. Mantiply, Bunkie.

Reports from the following will be heard; Mrs. G. M. Martin, Lake Charles, fifth state flower show chairman; Mrs. N. P. Martone, eighteenth annual convention chairman. The state flower show will be held in Lake Charles, March 28 and 29.

Reports will also be heard from Mrs. Walter Colquitt, year book editor, Shreveport, and from Mrs. Van Court Sappington, state flower show schools chairman, Shreveport.

YOUR GARDEN

Evergreen Garden Gives Year-Round Pleasure

By HENRY PREE
NEA Service

The gardener who would like to have more than a bare yard and calloused hands to remind himself of summer beauty, might borrow an idea from his colonial ancestors, and plant an evergreen garden. This is the suggestion of Alden Hopkins, landscape architect for Colonial Williamsburg, Va. Hopkins has, for the past nine years, supervised restoration of the historic city's 18th Century gardens.

Easy-to-maintain evergreens lend considerable lush summer beauty to your winter gardens.

The 18th Century Virginia garden was predominantly a green affair, full of boxwood, holly, hemlock, cedar, magnolia and live oak. In spring and early summer it was colorful with the blooms of annuals and perennials but even after the flowers faded it was still a lush garden with its design permanently fixed in evergreens. It had flowers in season but it didn't depend on them.

By restoring the 18th Century "green" gardens, Hopkins and his associates have produced year-round showplaces in a climate where frost comes early in November. There are no special tricks for keeping gardens beautiful in the middle of winter. Just use evergreens as the colonists did.

How you use evergreens, however, is important. Hopkins points out. "Don't scatter them about aimlessly or they won't do very much for your garden. Just like flowers, they should always be planted according to some plan or design."

The plan is completely up to you, the landscape architect says. Evergreens grow in all shapes and sizes, from little low ivy to stately live oak, and permit almost endless garden variety.

They can be used for patterns, edgings, backgrounds, screens, accents, ground covers and, in the case of plants like magnolia or azalea, even for colorful springtime flowers.

Evergreens have still other virtues. They flourish equally well in northern and southern exposures, keep the ground cooler in summer and provide a windbreak for winter. They are also easier to grow than flowers in a hot climate, and that's why the Virginia colonists used them so much.

Best of all, once they're planted they stay, and that means you can give your back some rest the following year.

LANDSCAPING

TOKYO. — The art of garden landscaping was introduced into Japan in the seventh century by Koreans. Later in the same century Japanese came in direct contact with Chinese culture and were influenced by it.

To the use of rocks, trees, flowers, and shrubs, Japanese gardeners then added fish, birds, and other animals to give life to the garden settings. The custom of keeping carp in a garden pond originated at that time and is still popular.

You can make your place into a "showplace" like I did with

HARDY, RED DWARF DOGWOOD

My name is Mrs. Mary McKay and folks come from miles around to see my dogwood blooming in the Springtime. I began planting them as a hobby. Then I kept on planting more and more because I found out how easy they are to grow —and how beautiful they are in the Springtime.

My favorite is the hardy red dwarf dogwood because it will stand any kind of weather, I don't care how cold it gets! And it just thrives in any kind of soil. You just plant it and watch it grow! And, when yours is loaded with big red blooms in the Springtime, believe me, your place will be a "showplace"!

It's time to plant now and I've got lots of them ready for you to plant. I'll wrap yours in water-repellent plastic and pack them in corrugated boxes to make sure they reach you in perfect condition. I'll send you three of my hardy dwarf dogwood for only $2.00. And if you order right away—within 10 days—I'll pack in extra, as a gift, one of my snow white flowering dogwood, 2 to 3 ft. tall. Now, don't send me any money! I want you to get yours first and see for yourself what fine shape they arrive in. Yours will come C. O. D.

MRS. MARY McKAY
Dept. D-27-B, Chamblee, Ga.
Please send me ____ Dwarf Red Dogwoods.
Name ....
Address ....
City .... State ....

It's Time to Plant Now!

3 HARDY RED DWARF DOGWOOD FOR ONLY ... $2

plus my gift of ONE SNOW WHITE FLOWERING DOGWOOD 2 to 3-ft. tall if you order within 10 days. Planting instructions packed in each order.

SEND NO MONEY!

rare and beautiful Pink Flowering CHERRY TREES

3 for $2! or $1.00 each

The breath-taking loveliness of Washington's Famous Flowering Cherry Trees is celebrated the world around. Now, at this amazing low price you can feast on the beauty of your own Cherry Blossom festival, year after year. START TODAY with this famous strain, perfected through years of careful selection and culture for hardiness and abundance of thick beautiful blooms.

NOW IS THE TIME TO PLANT these healthy, vigorous plants. They are already well started and will stand absolutely any weather no matter how cold anywhere in the United States. Guaranteed 3 years or more old, and 2½ to 3½ feet tall, ready to Plant Right Now. NO GREEN THUMB NEEDED. Complete planting and growing instructions packed with your order.

EXTRA FIRST TIME OFFERED! With orders received within 10 days, we will include, at no extra cost, a superb SALISB plant. Famous for year-round color. Gorgeous yellow blooms in spring, beautiful blue berries all summer, deep orange foliage in fall. Grows 3 to 5 feet per year—reaches 30 feet.

SEND NO MONEY Just pay postman purchase price plus few cents C. O. D. charges. If you prefer to pay with order add 25c for postage.

USE COUPON ATTACHED — MAIL TODAY!

Cho-San Nurseries
Dept. C-27-B Chamblee, Ga.
Please send me ____ Pink Flowering Cherry Trees.
Postpaid ( ) C. O. D. ( )
Note postage date on this order and send my free SALISB.
NAME ....
ADDRESS ....
CITY .... STATE ....

"My Name is Ed Clemmons and everybody says I grow the BEST Azaleas

I love 'em and I've spent my life growing 'em. My favorite is the hardy dwarf red, it will stand any weather no matter how cold anywhere in the U. S. It thrives in any soil, anywhere and will just be busting down with big red blooms every spring.

THIS IS THE PROPER TIME TO PLANT and I have several thousand fine 3 year old plants ready to ship right now. If you're quick enough you can get 10 of these big healthy 1 ft. plants for yourself direct from me. Just send me your name and address and I'll send you 10 plants C.O.D. Just pay the postman $2 plus a small C.O.D. fee. On cash orders send me $2 plus 25c for packing and shipping. Either way I'll get your order off right away and I know you too, will love these big red Azaleas, the prettiest flowering shrub in the U. S.

If anything happens to the plants or if you're not proud and happy with your Azaleas when they bloom let me know and I'll send your money back.

EXTRA—With the orders I get the first couple of days from this ad I'll send along a double blooming Golden Rock Rose at no extra cost."

10 for $2
30 for $5

SEND NO MONEY
ED CLEMMONS AZALEA FARM, Box 427, Dept. A-27-B, Doraville, Ga.
Name
Address
City State

from one of America's finest nurseries

12 ROSE BUSHES

Guaranteed field-fresh, perfect condition

FABULOUS SHOW OF ROSES! HARDY! — FIELD GROWN! ALL 12 BUSHES FOR ONLY $1.69 for 12

Best Prices in Years

PLANT NOW! From our great, fine fields, we will ship you two-year-old, field-grown hybrid tea roses, selected from such famous favorites as Red Radiance, Ami Quinard, Pink Radiance, Briarcliff, Talisman, Golden Charm, Etoile de Hollande, K.A. Viktoria, Else Poulsen, Columbia, Better Times, Golden Dawn, Dainty Bess, Hoover, and others. Also, ten Multiflora roses to bloom with hundreds of clusters of pink-white blossoms. These are hardy, highly disease-resistant and GUARANTEED TO GROW EVEN IN POOR SOIL. Naturally, for these low prices, we reserve the right to make the selection from the above varieties and others in our stocks!

Supply Limited, Act Now!
24 ROSES FOR $3.25
36 ROSES FOR $4.79
Limit 36 to a customer

SATISFACTION GUARANTEED!

SEND NO MONEY!

ORDER NOW!—AND SAVE! Planting instructions sent with each order.

ROSE STATE NURSERIES
Route 2, Box 141 Tyler, Texas
1-25 N. S. W.
Name
Address
City State
Payment Enclosed, Prepaid C.O.D. Plus Charges

This Rose Sale is Sweeping the Nation

12 ROSES! $1.69 FOR 12

24 for $3.25
36 for $4.79
All Good Plants

UNHEARD OF PRICES

Yes, for less than 15c each you can purchase these fine rose plants. We guarantee this, by far, the LOWEST PRICE IN AMERICA! All plants are inspected by the Agricultural Department and are declared free of disease. "FIELD FRESH" CONDITION ON ARRIVAL—We carefully wrap the roots in soft, damp moss. The entire order is packed in strong specially-treated, moisture-proof paper to insure the best condition possible upon delivery.

SAVE! SUPPLY IS LIMITED! ACT NOW! THIS IS PLANTING TIME!

Fantastic IS THE WORD FOR THIS GIGANTIC ROSE BARGAIN OFFER!!!!!!

Just imagine! You get twelve strong, healthy rose plants for the amazing price of only $1.69! We will send you gorgeous, two-year-old, field-grown EVERBLOOMING HYBRID TEA ROSES, that bloom from frost to frost, from such FAMOUS FAVORITES as: RED RADIANCE, ETOILE de HOLLANDE, BETTER TIMES, POINSETTIA, AMI QUINARD, PINK RADIANCE, EDITOR McFARLAND, BRIARCLIFF, BETTY UPRICHARD, TALISMAN, PRES. HERBERT HOOVER, FLORADORA, GOLDEN CHARM, GOLDEN DAWN, LUXEMBOURG, K.A. VICTORIA, and MULTIFLORA roses, famous from coast-to-coast for highly disease-resistant and GUARANTEED TO GROW EVEN IN POOR SOIL ANYWHERE IN THE UNITED STATES—EVEN IN POOR SOIL OR YOUR MONEY BACK! YOU SIMPLY CAN'T KEEP FROM ENJOYING THESE ROSES AT THESE LOW PRICES! Naturally, at these low prices we must reserve the right to make our own selection from the above list of well-known favorite roses.

CUT COUPON TO GUARANTEE: If you are not completely satisfied you may return your plants and we will replace them or refund your money.

ORDER NOW! EASY PLANTING INSTRUCTIONS SENT WITH EACH ORDER!

Fill out coupon below and get your order in at once. We ship Parcel Post.

Mail to TYLER ROSE MART, DEPT. GF-143, TYLER, TEXAS
Ship ____ Roses at $1.69 for 12; 24 roses at $3.25; 36 Roses at $4.79.
Payment Enclosed, Prepaid C.O.D. Plus Charges
Name
Address
City State

NOW IS THE TIME TO PLANT prize winning CAMELLIAS

AMAZING OFFER! 4 PLANTS FOR $2.98 $14 catalog value

YOU GET 4 selected plants from our special stock including rare varieties and each labeled "true-to-name."

ALL 1 TO 2½ FEET HIGH plus BONUS GIFT of 1 giant pink Sasanqua Rosea if your order is received within 10 days

SEND NO MONEY Just pay your postman $2.98 plus usual C.O.D. charges. On prepaid orders add 55c to help cover postage and handling charges. Prompt shipment guaranteed. If you are not completely satisfied when the plants arrive your purchase price will be gladly refunded immediately, as always—Lymburner's policy. Send your name and address to

LYMBURNER NURSERIES, INC.
Dept. MC-27-B Chamblee, Ga.
NAME
ADDRESS
CITY STATE

Churches

COLLEGE PLACE BAPTIST CHURCH
301 Sherrouse Avenue

Interim pastor, Dr. Earl Guinn.

9:45, The church teaching, Bible School.

10:50, The church worshipping.

6:30, The church Training (1) Training Union; (2) Brotherhood.

7:30, The church evangelizing.

Dr. Guinn will bring the message at both worship services.

A nursery is maintained during all services for babies.

RIDGE AVENUE BAPTIST CHURCH

Rev. A. T. Mitchell, pastor.

John W. Davis, music director.

Clyde Fulton, Jr., Musician.

Ridge Avenue Baptist Church extends a most cordial invitation to worship in all services. The hours of worship are as follows:

Sunday school, 9:45 a.m.

Worship service, 11:00.

Training Union and Brotherhood, 6:30 p.m.

Worship service, 7:30.

Mid - week prayer service, Wednesday, 7:30.

You will always receive a welcome at Ridge Avenue "The Friendly Church."

LIBERTY BAPTIST CHURCH
Calhoun

S. W. Tullos, pastor.

Sunday school superintendent: A. C. Brownlee; Training Union director: Mrs. Doris Custer; choir director: Mrs. Vivian Staples; W. M. U. president: Mrs. Ellen Collie.

Rev. A. L. New, district missionary, will be our guest speaker for our teachers' and officers' meeting, January 28 at 7:30 p. m. The public is cordially invited.

In our graded Sunday school there is a place for every member of every family.

10:00 a. m. Sunday school

11:00 a. m. Morning worship

7:00 p. m. Training Union

8:00 p. m. Evening worship

Come and worship with us.

M'CLENDON BAPTIST CHURCH
West Monroe

Rev. James Thorn, pastor.

Herman Guice, music director.

Mrs. Durwood Simpson, pianist.

T. A. Steven, Brotherhood president.

"The Church Where Everybody is Somebody."

The pastor will preach here twice Sunday. The morning theme: "One Daming Curse of the World." In the evening hour "Death At A Dance."

Sunday school, 10 a.m., Dewey Brown, Sup't.

Morning Worship, 11 a.m.

Training Union, 6:30 p.m., H. E. Guice, director.

Evening worship, 7:30 p.m.

You will always be welcome at this church. Members are expected, visitors are cordially invited.

CLAIBORNE BAPTIST CHURCH
Rt. 1, West Monroe, La.

Jack K. Borden, pastor.

A. I. Albright, music director.

Mrs. S. T. Wall, pianist.

Sunday School, 9:30 a.m., H. W. McEnery, Supt.

Morning Worship, 11:00 a.m.

Training Union, 6:00 p.m., H. A. Traylor, director.

Evening Service, 7:00 p.m.

Monday Boy Scouts, 7 p.m.

Tuesday, W. M. U. meets 1:30 p.m.

Wednesday, prayer meeting and youth organization, 7 p.m.

The public is cordially invited to worship with us.

You will always receive a warm welcome.

EDGEWOOD BAPTIST CHURCH
505 Travis, West Monroe

O. P. Bazer, Pastor.

B. C. Harper, Music Director.

Mrs. O. P. Bazer, Pianist.

9:45 a.m., Sunday School. C. H. Evans, Superintendent.

10:50 a.m., Morning Worship. The pastor will bring a message on the theme: "Yes, The Cooperative Program Is Scriptural!" Matthew 28:18-20.

6:30 p.m., Training Union. Durward Walker, Director.

7:30 p.m., Evening Evangelistic Services. The pastor will speak on a very timely subject: "Marriage and God's Plan for the Home." Ephesians 5:22-6:4 and Exodus 20:12.

Monday: 7:30 p.m., Organizational meeting of the new Baptist Association of churches. This is to be a great occasion. A forward move in the kingdom work! The meeting will be held in the Ridge Avenue Baptist Church. Dr. W. L. Sewell, president of the Louisiana Baptist Convention will be the speaker. Everyone is invited and urged to attend.

Tuesday: 1:30 p.m., W. M. U. meets in the home of Mrs. Clyde Shepherd, 1210 Cypress, W. Monroe.

Wednesday: 7:00 p.m., Teacher's and officer's meeting. 7:30 p.m., "Hour of Power."

GOOD HOPE BAPTIST CHURCH
Route 4, Box 121
West Monroe, La.

Rev. H. B. Dean, pastor

Eugene Smith, Music Director.

Mary Jane Dreasler, pianist.

Sunday School, 9:50 a.m., Drew Lary, superintendent.

Morning Worship, 11:00 a.m.

Training Union, 6:30 p.m., Gary Parrish, director.

Brotherhood meeting, 6:30 p.m., George Parker, president.

Evening Worship, 7:30 p.m.

The W. M. U. will meet in circles. The Harvey Lou circle will meet at the home of Mrs. Gertrude Smith, and the Marjorie Wingo circle will meet with Mrs. Mary Jowers. Both meetings will be at 2:00 Tuesday afternoon.

Wednesday, 7:00 p.m., Youth organizations, group prayer meetings with Mrs. Murphy and Mr. Gates in charge.

Regular prayer service will begin at 7:45 p.m. Choir rehearsal follows at 8:30 p.m.

Everyone is cordially invited to come worship with us.

FIRST BAPTIST CHURCH
Corner St. John and Grammont Sts.

Rev. James T. Horton, pastor.

Irby R. Cox, Ed. and Music Director.

9:45 a.m., Sunday School.

10:50 a.m., Deacons' prayer service.

11:00 a.m., Morning Worship Service.

5:00 p.m., Vesper Choir Rehearsal.

6:15 p.m., Training Union and Brotherhood.

7:30 p.m., Evening Worship Service.

A cordial invitation is extended to you to attend any and all services of the day. The pastor will bring the message at both worship hours. The Ordinance of the Lord's Supper will be observed at the morning service.

FIRST BAPTIST CHURCH
Sterlington, La.

T. J. Welch, pastor.

Sunday School, 9:45 a.m.

Morning Worship, 11:00 a.m. Sermon subject: "A Triad of Harpics."

Baptist Training Union, 6:30 p.m.

Evening Worship, 7:30 p.m. Sermon subject: "The Meaning of Sin."

The week's opportunities:

Officers and teachers meeting, Wednesday, 6:45 p.m.

Mid-week prayer service, 7:30 p.m.

Choir rehearsal, 8:15 p.m.

"Come thou with us and we will do thee good."

TEMPLE BAPTIST CHURCH
601 Plum Street

W. Leon Ivey, Pastor.

A cordial invitation is extended you to worship with the Temple Baptist Church today. You will find a warm, friendly welcome at all services.

Sunday School, 9:45.

Morning Worship, 11:00.

Training Union, 6:30.

Evening Worship, 7:30.

Teacher's Meeting, Wednesday, 7:00.

Prayer Service, Wednesday, 7:45.

Choir rehearsal after prayer service.

The pastor will speak at both services. The nursery is open for all services.

The new building is almost complete. All of the building, except one department, has been in use now for two weeks. This department will be finished this week. God has been good to us in this building. The men of the church have done all the work, except masonry. Work was begun the last week of October on this building and in three months time the men have completed the work, working only in their spare time. 2280 square feet of floor space have been added to the educational facilities of the church.

PENIEL BAPTIST CHURCH

Dr. R. J. West, pastor.

Bruce Bairnsfather, choir director.

This church extends a hearty invitation to all to worship with us.

Sunday school, 9:45 a. m.

Morning worship, 10:50 a. m.

Training Union, 6:30 p. m.

Evening worship, 7:30 p. m.

Prayer service, 7 p. m. Wednesday. Also W. M. S. and Auxiliaries in their family night services.

Choir rehearsal, 8:45 p. m. Wednesday.

FIRST METHODIST CHURCH
Jackson at Wood St.
Monroe, La.

Rev. H. L. Johns, D. D., minister.

Rev. Henry C. Blount, Jr., B. D., assistant minister.

Rev. E. K. Means, minister-emeritus.

The services of the First Methodist Church will be held as follows:

8:45 a. m. Holy Communion.

9:30 a. m. church school

10:50 a. m. morning worship

7:30 p. m. evening worship.

The pastor's sermon for the morning service will be: "Motto For Service."

The assistant pastor, Rev. Henry C. Blount, will bring the message at the evening service. His subject will be: "Why Should We Care?"

A welcome is extended to each and every one to attend any service of the First Methodist Church.

A nursery is maintained in the educational building, under competent supervision, during both morning and evening services.

FREE METHODIST CHURCH
Lincoln and McGuire Streets
West Monroe

Rev. K. B. Chapman, pastor. Phone 3-8837.

Church of the Light and Life Hour, KMLB, Sunday, 8:30 a.m.

Sunday School, 9:45.

Morning Worship, 10:45.

Y. P. M. S., 6:45.

Evening Service, 7:30.

Prayer Service, Wed., 7:30.

This coming Wednesday, we will begin our revival with Rev. V. J. Mannoia, of East Peoria, Ill. Services will continue through Feb. 8. We invite all to come at 7:30 each night.

MCGUIRE METHODIST CHURCH
Corner of North 12th and Ark. Rd.
West Monroe, La.

The Church of the Shining Cross.

W. C. Mason, Pastor.

Marshall Downs, Sunay School Supt.

James M. Vance, M. Y. F. counselor.

Jack Dew, choir director.

Geraldine Weir, pianist.

Sunday School, 9:45 a.m.

Morning Worship, 10:50 a.m.

Youth Fellowship, 6:30 p.m.

Evening Worship, 7:30 p.m.

W. S. C. S., Tues., 9 a.m.

Choir rehearsal, Tues., 7:30 p.m.

Mid-week prayer service, Wed., 7:30 p.m.

The public is invited to attend all services.

SOUTHSIDE METHODIST CHURCH
South Fourth at Temple Drive
Monroe, La.

Lea Joyner, minister

Mrs. G. F. Snapp, Sunday School superintendent

Mrs. R. F. Heritage, choir director

Mrs. C. L. Harris and Max Kulcke, pianists.

The services of the Southside Methodist Church are as follows:

9:30 a. m. morning worship.

10:45 a. m. church school for all ages

5:30 p. m. Youth fellowship

6:00 p. m. Men's choir rehearsal

7:30 p. m. Evening worship

Tuesday: 7:00 p. m. chancel choir rehearsal

Thursday: 7:15 p. m. Prayer meeting; 8:00 p. m. WSCS study meeting.

Saturday: 9:00 a. m. Youth choir rehearsal; 10:00 a. m. children's choir rehearsal.

At the morning service the minister will speak on: "What America Needs Most."

At the evening service the sermon topic will be: "Why Be Afraid?" At this service the men's choir will sing "Peace, Be Still" by Palmer.

A nursery is maintained at both the morning and evening services.

If you do not have a church home, please visit with us at South side — the church where you are never a stranger.

FIRST PRESBYTERIAN CHURCH
Grammont & Catalpa Sts.

Sunday, January 25, 1953.

Rev. W. H. McFadden, Minister.

The services of the First Presbyterian Church will be held as follows:

9:30 a.m., Church School.

11:00 a.m., Morning Worship.

4:00 p.m., Recreational Room open for Young People.

6:00 p.m., Snack followed by program for Young People.

7:30 p.m., Evening Worship.

9:00 a.m., Morning Worship, Idlewild Chapel.

The topic for the Morning Worship Service is "The First Church" and for the evening worship service "Not Fear, But Faith."

A nursery is provided in room 10 of the Educational Building during the 11:00 o'clock worship service for children through three years of age. An expanded session department during the church sion is provided in the Kindergarten service for those four and five years of age.

Parking facilities are available for those attending Sunday services at the First Presbyterian Church at the Sinclair Service Station, corner of Harrison and Catalpa Streets.

The recreational room at the church is open on Sunday afternoons at 4:00 o'clock and on Friday nights at 7:00 o'clock.

The session of the church meets on Monday night at 7:30 o'clock in the session room.

Tuesday morning at 10:00 o'clock the Women of the Church will have their World Mission Program. Mrs. Phelps Lyons will review the mission book, "Africans On Safari" at this meeting.

MEMORIAL PRESBYTERIAN CHURCH
North 4th at Mill St.
West Monroe, La.

Hugh E. Bradshaw, Pastor.

9:45 a.m., Sunday school for all age groups. Noel Grower, Supt.

11:00 a.m., Morning Worship with Mr. Thomas Erwin Cook as the guest preacher.

6:00 p.m., Youth fellowship and Story Hour.

7:30 p.m., Evening worship with the pastor preaching on the subject: "The gospel at the World's Cross-Roads."

7:00 p.m., Wednesday, Family night at the church with fellowship supper and inspirational speakers. This has been designated as Loyalty Night and the goal is to secure attendance from each family in the church. Guest speakers are provided. The public is invited to all our services.

SAINT MATTHEW'S CHURCH
Monroe

Msgr. J. C. Marsh, pastor.

Sunday Masses begin at 6:30, 8:00, 9:00, 10:00 and 11:00 o'clock.

Confessions are heard on Saturday from 4 to 6 and from 7 to 9 o'clock.

Guardian Angel class for children from 2 to 5 years of age during the 10:00 o'clock mass.

Sunday school is held during the 9:00 o'clock mass.

Baptisms are held at 4:00 Sunday afternoons, call for appointments.

ST. PASCHAL'S CATHOLIC CHURCH
711 North Seventh St.
West Monroe

Franciscan Fathers.

Sunday Masses: 6:30 a.m., low mass; 9 a.m., High mass and benediction.

11:30 a.m., Low Mass.

CHURCH OF GOD
1401 Cypress St.
West Monroe, La.

J. C. Grubbs pastor.

Sunday School, 9:45 a. m.

Preaching, 10:45 a. m. and 7:30 p. m.

Youth Fellowship, 6:45 p. m.

Prayer meeting Wednesday 7:30 p. m.

Be sure to listen to the Christian Brotherhood hour over KMLB every Sunday morning at 8 o'clock.

GRACE EPISCOPAL CHURCH
Fourth and Glenmar
Monroe

Rev. J. M. Allin, rector.

Rev. E. F. Hayward, rector emeritus.

Holy Eucharist, 7:30 a.m., Ushers, W. E. Leigh, H. Brady. Servers, Buddy Eunson, Jack Reitzell.

Koffee Klatch, 8:15 a.m.

Morning prayer and holy Baptism, 9:00 a.m. Ushers, F. Linquist, H. Frazer, Jr. Server, George Varino.

Holy confirmation and sermon, 9:45 a.m. Ushers, Messrs. Trousdale, Kellogg, Brown and Thompson. Crucifer, Dick Hamberlin. Torches, James Dimos, Billy Hite. Flags, Ken McCullum, Mark Womack. Servers, George Snellings, Tommy McDonald.

Nursery, Educational Building, 9:45 a.m.

Kindergarten, Parish House, 9:45 a.m.

Fellowship recess, parish house, 11:00 a.m.

Church School, 11:15 a.m.

Inquirer's class, 4:00 p.m.

Evening Prayer, 5:15 p.m.

Young Churchmen, 6:30 p.m.

CHRISTIAN SCIENCE SERVICES FIRST CHURCH OF CHRIST Scientist
224 Auburn Ave.

"Truth" is the subject of the lesson - sermon in all Churches of Christ, Scientist, Sunday, January 25, 1953.

The Golden Text is: "O Lord God of hosts, who is a strong Lord like unto thee? or to thy faithfulness round about thee? . . Justice and judgment are the habitation of thy throne: mercy and truth shall go before thy face." (Ps. 89: 8,14).

Among the citations which comprise the lesson-sermon is the following from the Bible: "Look unto me, and be ye saved, all the ends of the earth: for I am God, and there is none else." (Isa. 45:22).

The Lesson - Sermon also includes the following passage from the Christian Science textbook, "Science and Health with Key to the Scriptures" by Mary Baker Eddy: "Mortals try to believe without understanding Truth; yet God is Truth." (p. 312).

Listen to a 15 minute radio broadcast Sunday at 9:30 a.m. over Radio Station KNOE. Sunday School at 9:30 a.m. Sunday service at 11:00 a.m. Wednesday service at 8:00 p.m. Reading Room at 135 North Second Street open daily from 10:00 to 5:00, except Sundays and national holidays, and also on Tuesday and Thursday evenings from 7:00 to 9:00 p.m.

TRINITY LUTHERAN CHURCH
D'Arbonne Avenue at Harrison
Two Blocks South of Northeast College

H. L. Reinhardt, pastor.

Telephone 2-3507.

Sunday School and Bible classes are conducted every Sunday morning at 9:30 a.m. We urge you to make your attendance a regular family affair. Not only do the children need a Savior. Jesus came into the world to save all from the guilt and punishment of their sins.

Divine services begin at 10:45 a.m. each Sunday morning, at which the pure Word of Almighty God is proclaimed to a sin-stricken nation. This Sunday, The Rev. Mr. Donald Sallach will conduct the service in the absence of the pastor, Rev. Harold Reinhardt.

On Friday, Jan. 30, the Men's Club of Trinity will meet at 7:30 p.m. Unless otherwise notified, the meeting will convene at the parsonage.

You have the privilege of being a part of the world's most widespread mission endeavor. Tune in to KLIC each Sunday afternoon at 12:30 p.m. to the Lutheran Hour's "Bringing Christ to the Nations" broadcast. Your support in prayer, interest and donations is gratefully received.

FIRST CHRISTIAN CHURCH
(Disciples of Christ)
St. John and Oak Sts.

R. T. Watson, Minister.

Mrs. F. O. Seymour, choir director.

Mrs. R. V. Wroten, Organist.

Church School at 9:45 a.m. Mr. A. M. Kite, Supt.

Worship at 10:50 a.m. "The Priority of the Kingdom" is the sermon theme.

Junior, Chi Rho and Senior meetings at 5:30 p.m.

Worship at 7:30 p.m., "A Question I Would Ask Jesus" is the theme of the sermon. There will be an informal song service.

A nursery for pre-school age children is maintained each Sunday.

JEHOVAH'S WITNESSES
4501 Jackson St.
Monroe

Company servant, H. C. Trull

Assistant company servant, Otis Sanderson

Sunday 9:30 a. m., general assembly. Text discussion. Field instructions, then into service.

3 p. m., public address: "The Truth, - Where to Find It," delivered by Wendell Phillips, a representative of the Watchtower Society.

4:15 p. m., Bible study class, subject: "The Voice of Jehovah," taken from "The Watchtower." The text: "Worship Jehovah in Holy Array." Ps. 29:2,AS.

Wednesday, 7:30 p. m. Bible study class, subject: "This Means Everlasting Life."

Friday, 7:30 p. m., service meeting, "Informant." 8:30 p. m. Theocratic ministry school.

All honest persons seek the truth. But how and where can "life-giving" truth be found? This and other important questions will be answered by the speaker, who is well qualified to enlighten his hearers on the subject.

You are cordially invited to hear the address at 3 p. m., this afternoon, also to attend all studies of God's Word with us.

GORDON AVENUE METHODIST CHURCH
Gordon Avenue and Dixie Avenue

M. D. Felder, minister.

C. V. Fleming, Church school superintendent.

Homer Cook, director of music.

The church with a warm welcome invites you to the following services:

Sunday:

Sunday school begins at 9:45 a.m. There is a class for every age group. Come and bring the family.

Junior church service, 11:00.

Morning Worship Service, 11:00. Three minute lay speaker, Mr. A. M. Hobbs; sermon, "What Methodists Believe Concerning Alcohol Beverages," pastor.

Youth choir practice, 6:00.

Evening fellowship, 6:30.

Evening service, 7:30.

Recreation and fellowship following evening service for young people.

Monday: Circle number 3, of W S. C. S. will meet, 7:30 o'clock, at church.

Tuesday: Circles number 1 and 4 will meet at 9:30 a.m. at the home of Mrs. George Hibbard, 300 South Fifth St., West Monroe, La.; Circle Number 2 will meet at 2:30 o'clock; council meeting of M. Y. F., 6:00 o'clock; library commission will meet, 7:00 o'clock. Members are Jo Ann Gibson, Mrs. Gladys Stephens, Mrs. Faye Cook, Mrs. C. L. Taylor, Dale Fleming and Mr. A. Hobbs.

Wednesday: Mid - week prayer service, 7:30 o'clock, Mrs. Mamie Stevenson, leader.

Thursday: Youth choir practice, 6:00 o'clock; chancel choir practice, 7:00 o'clock.

Today is Commitment Sunday. The day when we are asked to dedicate ourselves to total abstinence. Certainly every true Christian will want to do this.

If you do not have a "church home" we invite you to worship with us. A special invitation is given to the newcomers. You are always welcome at Gordon Avenue.

PRESBYTERY IN BASTROP MEET

Two New Pastors Are Received Into Red River Membership

The Presbytery of Red River held its fall meeting here in the First Presbyterian Church of Bastrop, the past week. There were 22 ministers and 18 ruling elders in attendance. The moderator was J. W. Heard, a ruling elder of the Broadmoor Presbyterian Church of Shreveport. Rev. J. Arthur Strickland of Tallulah, was elected temporary clerk and Rev. O. M. Anderson of Bastrop, publicity clerk.

The sermon for the occasion was preached by the retiring moderator, Rev. Earle Cleary of Natchitoches.

Two new ministers were received into the Presbytery: Rev. Wayne Gray from the Presbytery of Memphis to be installed as the pastor of the Covenant Presbyterian Church, and Rev. R. G. Valentine from the Presbytery of Mississippi to be installed as the pastor of the Westminster Presbyterian Church of Shreveport. Two young men were received under care of the Presbytery of Red River as candidates for the gospel ministry. They are Messrs. Kenneth Silvey of the First Presbyterian Church of Shreveport, and Don Carnes of the Dunlap Presbyterian Church of Shreveport.

Rev. O. M. Anderson made the report on World Missions, Rev. E. D. Holloway, the report on annuities and relief, Rev. W. L. McLeod, the report of Presbytery's Council.

The Presbytery has established a newspaper to be published by Revs. Palmer W. Deloteus, editor-in-chief, and J. Clyde Mohler and Eugene Strickland, associate editors. The first issue has just come out and the paper's name is The Red River Presbyterian.

Rev. Charles A. Sheldon III was elected the moderator - designate of the Presbytery, and he will serve in the spring meeting.

SALVATION ARMY HOLDS ELECTION

H. M. James And F. N. Steele Named Chairman; Mrs. Mailhes On Board

The Salvation Army advisory board had its annual meeting in Hotel Frances the past week with Major William Powell, divisional commander from New Orleans, participating. Officers were installed by him for the ensuing year as follows:

Chairmen, H. M. James and F. N. Steele; C. K. Crandall (re-elected) secretary-treasurer.

Guests in attendance were: Mrs. Helen Luckett, executive secretary Twin City Community Chest; H. F. Madison, Jr., president, Twin City Community Chest board of directors; Mr. and Mrs. Shelby Meek, Mr. and Mrs. B. B. Martin, Mrs. David Agnew, Mrs. John Birdsong, Mrs. William Gannaway, Mrs. F. N. Steele, Mrs. Fred Riser and Mrs. James A. Noe.

Salvation Army officers who played in the brass ensemble were Major William Pyke, New Orleans; Capt. George Marshall, New Orleans; Lt. Richard Fitton, Shreveport and Bandmaster Alfred Ward, Miami, Fla. The bandmaster is father-in-law of Major William Powell, divisional commander. He is known in Salvation Army circles as dean of Salvation Army bandmasters.

A new member named to serve on the advisory board is Mrs. L. A. Mailhes, who before moving here from Shreveport was active in Salvation Army circles in that city.

It has been estimated that only about 7 per cent of human physical variations can be assigned to causes other than inheritance.

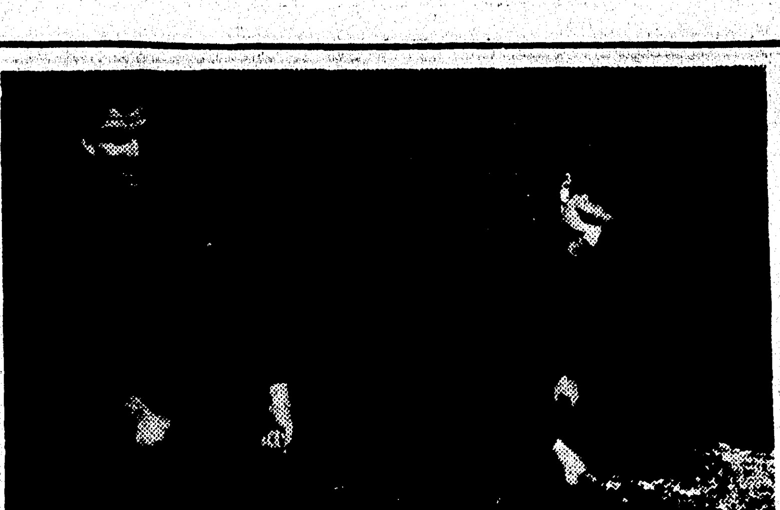

WITH THE MEDITERRANEAN FLEET—Digging in on a beach near Lebedos, Turkey, are combat-garbed sailors Howard A. LaLone Jr., seaman, USN, (right), son of Mr. and Mrs. Howard LaLone of 715 Orchard St., Ferndale, Mich., and Jim B. Shuptrine, hospitalman, USN, son of Mr. and Mrs. William Shuptrine of 1114 South Second St., Monroe, La., and husband of Mrs. J. D. Shuptrine of 10 Locust St. West Chester, Penna. LaLone, ship's barber aboard the attack transport USS Chilton, and Shuptrine, a sick-bay attendant on the ship, participated in beach operations during the amphibious landing of NATO operation Longstep, largest peacetime Naval exercise ever held in the Mediterranean.

Mrs. Gus Terzolas Hostess To Daughters Of Penelope

The January meeting of the Daughters of Penelope was held in the home of Mrs. Gus Terzolas. A regular ritualistic and business meeting was presided over by Miss Bessie Kocotas. The minutes of the district meeting in Fort Worth, Tex., were read. Tentative plans are being made for a party in February.

At the close of the meeting the members were served a delicious buffet supper. The artistically arranged centerpiece of fresh pineapples and other fruits captivated everyone's attention. Around the lovely centerpiece there were open-face chicken salad sandwiches, lime jello salad, coffee icebox cake, tarama and other delicacies. Mrs. Tom Leos served the coffee.

The following members were present: Mrs. Tom Johnson, Mrs. Gus Kokinos, Mrs. Gus Jackson, Mrs. Nick Dimos, Mrs. James Kocotas, Miss Bessie Kocotas, Miss Kiki Gatzoulas, Mrs. James Gatzoulas, Mrs. Angleo Kanelos, Mrs. Tom Leos and Mrs. Gus Terzolas.

The U. S. National Park Service has acquired and developed 28 parks, comprising an area of 11,347,269 acres.

Free Methodists To Initiate Revival

The West Monroe Free Methodist Church will begin evangelistic services January 28 and continue until February 8. These services will have as their main purpose to get men to experience a personal relationship with God through Christ, and to strengthen believers in the Christian faith.

The speaker for these services will be Rev. V. J. Mannoia, pastor of the East Peoria, Ill. Free Methodist Church.

Rev. Mannoia is a graduate of Asbury Seminary, Wilmore, Ky. He has been to Europe working with a Youth for Christ team, for a few months. He will have many interesting things to tell and interesting things to see. We invite everyone to come hear this young man of God. Services will begin at 7:30 each night.

Mangham Literary Club Meets With Mrs. H. Jones

Mrs. H. T. Jones welcomed members of the Mangham Literary Club into her home on Tuesday of last week. Soon after their arrival, the members were served delicious barbecue chicken, potato salad, olives, fruit cake and coffee by the hostess, assisted by Mrs. Noble Ellington.

The meeting was called to order by the president, Mrs. Kenneth McDonald, and the business of the club was discussed. She then turned the program over to the program leader, Mrs. R. B. Boughton, who read a timely poem for the beginning of the new year, to be a little kinder and a little more thoughtful to those around us during the year.

Mrs. Noble Ellington had the first part on program. It was a brief discussion of Abraham Flexner's book "Funds and Foundations," which contained much interesting data on the foundation of the Freedman's Bureau, The Peabody Foundation, General Education Board and the Rockefeller Foundation.

Mrs. Annette Coolidge's subject was a "Miracle at Carville." Mrs. Coolidge, as always entertained the group, even though her topic was a tragic sketch of the lives of two people who had become lepers, she added interesting highlights to their love affair and marriage and how human beings learn to adapt themselves to their fate. Then too, the narrative had a happy ending as both were released from Carville, after a long stay, being completely cured and able to return to a normal life.

Mrs. Coolidge emphasized the fact that the people of Louisiana should be more interested in learning of this colony of people, who are living completely isolated from the outside world, not far from our own state capitol, Baton Rouge.

The meeting was dismissed by the reading of the club collect in unison, led by Mrs. R. B. Boughton.

Bible Comment

By William E. Gilroy, D. D.

Every now and then one has occasion to see how deeply the common, or even prevalent, ideas of character and conduct differ from what Jesus of Nazareth taught and exemplified in His own life.

We hear a man spoken of as a "god hater" as if this were a commendation; and a man, a race, or a nation is spoken of as "proud."

What did Jesus mean by humility? And what, if any, are its limitations? There is no doubt that Jesus did teach humility and that He found it so hard to instill the lesson of it into His disciples that He stooped to menial tasks such as washing their feet to make the lesson plain.

What does it mean to be humble? We know that it does not mean the obsequiousness that ever since the days of Charles Dickens has been symbolized in his notorious character, Uriah Heep.

It might be said that a person who is truly humble never grovels or makes a parade or profession of his humility. He may be none the less humble because he stands erect, has a keen sense of his integrity of life and purpose and puts a proper value upon himself as a person and individual.

Jesus stressed this value of the individual as much as He stressed the need of humility. True humility is not in any sense self-deprecation.

I think it might be said that when people are proud they are usually proud of the wrong things. They are proud of their birth. It is a fortunate thing for them to have been born into a great or good family but, after all, it is fortunate circumstance with which they had nothing to do.

They may be proud of the wealth which they had no part in creating. They may be proud of their citizenship in a free country. Being born to citizenship is a fortunate thing, but it is not of their own achievement. A naturalized citizen, through a more obvious matter of choice, might possibly have more reasonable ground for pride.

On the other hand, there is surely just and reasonable pride in seeking to live worthily of a great heritage of birth or wealth; and a just and reasonable pride of citizenship if one is striving worthily to serve one's country and one's fellowmen in all the ways that duty demands of a citizen, and that privilege makes possible.

The essence of true humility is teachableness. And this finds its manifestation as much in secular life as in religious experience. It is illustrated in the scientist, or philosopher, to whom a know-it-all attitude is fatal so far as the quest of further knowledge is concerned. This humility of an open, expectant mind underlies all progress, even where strong conviction guides the way.

So, in the life of the soul the humble open mind and heart are the gateway to the knowledge of God and the discovery of His will.

LOCAL JEWISH LODGE TO HEAR LEAGUE OFFICER

Anti-Defamation Speaker To Address Monroe Group Jan. 27

Alexandria F. Miller, will address the Isadore Liebreich lodge of B'nai B'rith Thursday Jan. 27 at Temple B'nai Israel Annex, it was announced Saturday.

Miller, whose home office is located in Atlanta, Ga., has direct supervision over Anti-Defamation League regional offices in the south. Prior to assuming his present position, he was director of the Florida office and later of the southeast regional office of the League.

A graduate of New York University, Miller also won a special fellowship award to the Columbia University School of Social Studies. He has served as guest lecturer at a number of southern universities, including William & Mary, Emory, Fisk, Wesleyan, Miami and Atlanta University.

Miller is the author of a number of magazine articles and pamphlets dealing with the problem of human relations. A pamphlet which Miller co - authored with Morris Abram, an Atlanta attorney, entitled "How to Stop Violence! Intimidation! In Your Community" has won nation-wide recognition. More recently, he coauthored with Dr. Mozell Hill of Atlanta University a study entitled, "Safety, Security and the South."

Miller has received a citation from the fellowship of Southern Churchmen at Chapel Hill, N. C., in recognition of "his contribution to the advancement of Christian ideals of brotherhood in the south."

New officers of the local B'nai B'rith lodge to be installed at this meeting are Jacob Strauss, president; I. Sackman Marx, vice-president; Louis Smith, vice-president; and David Kaplan, secretary.

GAME ROOM AT CHURCH IS OPEN

The First Presbyterian Church has just opened a recreational room for its young people. This room is well equipped with ping pong tables, shuffleboard, table games, etc. The church is seeking to provide wholesome recreation for its young people. Under the supervision of Miss Grace Fain, director of religious education, the room will be open on Sundays from 4:00 o'clock until 6:00 o'clock and on Friday nights from 7:00 o'clock until 9:30 o'clock.

The purpose of this room is to attract the young people of our community to the church where they will not only enjoy fun and fellowship but where they will come under the teachings of Christ.

Each Wednesday night is family night. At 6:00 p.m. a pot luck supper is served to the entire family and this is followed by a period of fun, fellowship and faith. The minister is conducting a study of the Life of Christ, basing it on the study of Mark, at the First Presbyterian Church.

At the Sunday night services during February the minister will review four outstanding religious books. A cordial welcome is extended to everyone.

February 1st: "A Faith For Tough Times" by Harry Emerson Fosdick; February 8th: "Understanding Myself" by Roy E. Dickerson; February 15th: "The Art of Real Happiness" by Norman Vincent Peale; February 22nd: "The Art of Using" by Ralph W. Sockman.

A cordial welcome awaits you at all services.

WEEK'S BUSINESS REVIEW GIVEN

NEW YORK, Jan. 24 (AP)—Business and industry took the inaugural in stride this week and didn't budge a hair from near-record production levels.

The inauguration of President Eisenhower was something of an anti-climax to the confidence that has been building up in business and financial circles since his election.

Many businessmen took a few minutes off to watch the Washington festivities. Then they settled down to await the President's congressional messages.

Coincident with inaugural week were several harbingers of good business. The first few earnings reports for 1952 made good reading.

But more important, several businessmen forecast a continuation of the encouraging trend.

The financial marts adopted a waiting attitude similar to that of many businessmen.

Prices on the New York Stock Exchange, for instance, backed and filled during the week and on the average wound up right about where it left off the previous Friday.

There was a lot of interest in financial circles in the decision of Charles E. Wilson, former General Motors president and secretary of defense-designate, to dispose of his GM stock holdings.

The decision, which broke a stale mate in Senate approval for his cabinet appointment, had very little effect on the stock market.

For instance, GM sold off 50 cents on Friday, the first trading session after Wilson's announcement, and was still 50 cents above the price on the previous Friday.

Churches

COLLEGE PLACE BAPTIST CHURCH
301 Sherrouse Avenue

Interim pastor, Dr. Earl Guinn.

9:45, The church teaching, Bible School.

10:50, The church worshipping.

6:30, The church Training (1) Training Union; (2) Brotherhood.

7:30, The church evangelizing.

Dr. Guinn will bring the message at both worship services.

A nursery is maintained during all services for babies.

RIDGE AVENUE BAPTIST CHURCH

Rev. A. T. Mitchell, pastor.

John W. Davis, music director.

Clyde Fulton, Jr., Musician.

Ridge Avenue Baptist Church extends a most cordial invitation to worship in all services. The hours of worship are as follows:

Sunday school, 9:45 a.m.

Worship service, 11:00.

Training Union and Brotherhood, 6:30 p.m.

Worship service, 7:30.

Mid - week prayer service, Wednesday, 7:30.

You will always receive a welcome at Ridge Avenue "The Friendly Church."

LIBERTY BAPTIST CHURCH
Calhoun

S. W. Tullos, pastor.

Sunday school superintendent: A. C. Brownlee; Training Union director: Mrs. Doris Custer; choir director: Mrs. Vivian Staples; W. M. U. president: Mrs. Ellen Collie.

Rev. A. L. New, district missionary, will be our guest speaker for our teachers' and officers' meeting, January 28 at 7:30 p. m. The public is cordially invited.

In our graded Sunday school there is a place for every member of every family.

10:00 a. m. Sunday school
11:00 a. m. Morning worship
7:00 p. m. Training Union
8:00 p. m. Evening worship
Come and worship with us.

M'CLENDON BAPTIST CHURCH
West Monroe

Rev. James Thorn, pastor.

Herman Guice, music director.

Mrs. Durwood Simpson, pianist.

T. A. Steven, Brotherhood president.

"The Church Where Everybody is Somebody."

The pastor will preach here twice Sunday. The morning theme: "One Daming Curse of the World." In the evening hour "Death At A Dance."

Sunday school, 10 a.m., Dewey Brown, Sup't.

Morning Worship, 11 a.m.

Training Union, 6:30 p.m., H. E. Guice, director.

Evening worship, 7:30 p.m.

You will always be welcome at this church. Members are expected, visitors are cordially invited.

CLAIBORNE BAPTIST CHURCH
Rt. 1, West Monroe, La.

Jack K. Borden, pastor.

A. I. Albright, music director.

Mrs. S. T. Wall, pianist.

Sunday School, 9:30 a.m., H. W. McEnery, Supt.

Morning Worship, 11:00 a.m.

Training Union, 6:00 p.m., H. A. Traylor, director.

Evening Service, 7:00 p.m.

Monday Boy Scouts, 7 p.m.

Tuesday, W. M. U. meets 1:30 p.m.

Wednesday, prayer meeting and youth organization, 7 p.m.

The public is cordially invited to worship with us.

You will always receive a warm welcome.

EDGEWOOD BAPTIST CHURCH
505 Travis, West Monroe

O. P. Bazer, Pastor.

B. C. Harper, Music Director.

Mrs. O. P. Bazer, Pianist.

9:45 a.m., Sunday School. C. H. Evans, Superintendent.

10:50 a.m., Morning Worship. The pastor will bring a message on the theme: "Yes, The Cooperative Program Is Scriptural!" Matthew 28:18-20.

6:30 p.m., Training Union. Durward Walker, Director.

7:30 p.m., Evening Evangelistic Services. The pastor will speak on a very timely subject: "Marriage and God's Plan for the Home." Ephesians 5:22-6:4 and Exodus 20:12.

Monday: 7:30 p.m., Organizational meeting of the new Baptist Association of churches. This is to be a great occasion. A forward move in the kingdom work! The meeting will be held in the Ridge Avenue Baptist Church. Dr. W. L. Sewell, president of the Louisiana Baptist Convention will be the speaker. Everyone is invited and urged to attend.

Tuesday: 1:30 p.m., W. M. U. meets in the home of Mrs. Clyde Shepherd, 1210 Cypress, W. Monroe.

Wednesday: 7:00 p.m., Teacher's and officer's meeting. 7:30 p.m., "Hour of Power."

GOOD HOPE BAPTIST CHURCH
Route 4, Box 121
West Monroe, La.

Rev. H. B. Dean, pastor

Eugene Smith, Music Director.

Mary Jane Dreasler, pianist.

Sunday School, 9:50 a.m., Drew Lary, superintendent.

Morning Worship, 11:00 a.m.

Training Union, 6:30 p.m., Gary Parrish, director.

Brotherhood meeting, 6:30 p.m., George Parker, president.

Evening Worship, 7:30 p.m.

The W. M. U. will meet in circles. The Harvey Lou circle will meet at the home of Mrs. Gertrude Smith, and the Marjorie Wingo circle will meet with Mrs. Mary Jowers. Both meetings will be at 2:00 Tuesday afternoon.

Wednesday, 7:00, p.m., Youth organizations, group prayer meetings with Mrs. Murphy and Mr. Gates in charge.

Regular prayer service will begin at 7:45 p.m. Choir rehearsal follows at 8:30 p.m.

Everyone is cordially invited to come worship with us.

FIRST BAPTIST CHURCH
Corner St. John and Grammont Sts.

Rev. James T. Horton, pastor.

Irby R. Cox, Ed. and Music Director.

9:45 a.m., Sunday School.

10:50 a.m., Deacons' prayer service.

11:00 a.m., Morning Worship Service.

5:00 p.m., Vesper Choir Rehearsal.

6:15 p.m., Training Union and Brotherhood.

7:30 p.m., Evening Worship Service.

A cordial invitation is extended to you to attend any and all services of the day. The pastor will bring the message at both worship hours. The Ordinance of the Lord's Supper will be observed at the morning service.

FIRST BAPTIST CHURCH
Sterlington, La.

T. J. Welch, pastor.

Sunday School, 9:45 a.m.

Morning Worship, 11:00 a.m. Sermon subject: "A Triad of Harpies."

Baptist Training Union, 6:30 p.m.

Evening Worship, 7:30 p.m. Sermon subject: "The Meaning of Sin."

The week's opportunities:

Officers and teachers meeting, Wednesday, 6:45 p.m.

Mid-week prayer service, 7:30 p.m.

Choir rehearsal, 8:15 p.m.

'Come thou with us and we will do thee good."

TEMPLE BAPTIST CHURCH
601 Plum Street

W. Leon Ivey, Pastor.

A cordial invitation is extended you to worship with the Temple Baptist Church today. You will find a warm, friendly welcome at all services.

Sunday School, 9:45.

Morning Worship, 11:00.

Training Union, 6:30.

Evening Worship, 7:30.

Teacher's Meeting, Wednesday, 7:00.

Prayer Service, Wednesday, 7:45.

Choir rehearsal after prayer service.

The pastor will speak at both services. The nursery is open for all services.

The new building is almost complete. All of the building, except one department, has been in use now for two weeks. This department will be finished this week. God has been good to us in this building. The men of the church have done all the work, except masonry. Work was begun the last week of October on this building and in three months time the men have completed the work, working only in their spare time. 2280 square feet of floor space have been added to the educational facilities of the church.

PENIEL BAPTIST CHURCH

Dr. R. J. West, pastor.

Bruce Bairnsfather, choir director.

This church extends a hearty invitation to all to worship with us.

Sunday school, 9:45 a. m.

Morning worship, 10:50 a. m.

Training Union, 6:30 p. m.

Evening worship, 7:30 p. m.

Prayer service, 7 p. m. Wednesday. Also W. M. S. and Auxiliaries in their family night services.

Choir rehearsal, 8:45 p. m. Wednesday.

FIRST METHODIST CHURCH
Jackson at Wood St.
Monroe, La.

Rev. H. L. Johns, D. D., minister.

Rev. Henry C. Blount, Jr., B. D., assistant minister.

Rev. E. K. Means, minister-emeritus.

The services of the First Methodist Church will be held as follows:

8:45 a. m. Holy Communion.
9:30 a. m. church school
10:50 a. m. morning worship
7:30 p. m. evening worship.

The pastor's sermon for the morning service will be: "Motto For Service."

The assistant pastor, Rev. Henry C. Blount, will bring the message at the evening service. His subject will be: "Why Should We Care?"

A welcome is extended to each and every one to attend any service of the First Methodist Church.

A nursery is maintained in the educational building, under competent supervision, during both morning and evening services.

FREE METHODIST CHURCH
Lincoln and McGuire Streets
West Monroe

Rev. K. B. Chapman, pastor. Phone 3-8837.

Church of the Light and Life Hour, KMLB, Sunday, 8:30 a.m.

Sunday School, 9:45.

Morning Worship, 10:45.

Y. P. M. S., 6:45.

Evening Service, 7:30.

Prayer Service, Wed., 7:30.

This coming Wednesday, we will begin our revival with Rev. V. J. Mannoia, of East Peoria, Ill. Services will continue through Feb. 8. We invite all to come at 7:30 each night.

MCGUIRE METHODIST CHURCH
Corner of North 12th and Ark. Rd.
West Monroe, La.

The Church of the Shining Cross.

W. C. Mason, Pastor.

Marshall Downs, Sunay School Supt.

James M. Vance, M. Y. F. counselor.

Jack Dew, choir director.

Geraldine Weir, pianist.

Sunday School, 9:45 a.m.

Morning Worship, 10:50 a.m.

Youth Fellowship, 6:30 p.m.

Evening Worship, 7:30 p.m.

W. S. C. S., Tues., 9 a.m.

Choir rehearsal, Tues., 7:30 p.m.

Mid-week prayer service, Wed., 7:30 p.m.

The public is invited to attend all services.

SOUTHSIDE METHODIST CHURCH
South Fourth at Temple Drive
Monroe, La.

Lea Joyner, minister

Mrs. G. F. Snapp, Sunday School superintendent

Mrs. R. F. Heritage, choir director

Mrs. C. L. Harris and Max Kulcke, pianists.

The services of the Southside Methodist Church are as follows:

9:30 a. m. morning worship.

10:45 a. m. church school for all ages

5:30 p. m. Youth fellowship

6:00 p. m. Men's choir rehearsal

7:30 p. m. Evening worship

Tuesday: 7:00 p. m. chancel choir rehearsal

Thursday: 7:15 p. m. Prayer meeting; 8:00 p. m. WSCS study meeting.

Saturday: 9:00 a. m. Youth choir rehearsal; 10:00 a. m. children's choir rehearsal.

At the morning service the minister will speak on: "What America Needs Most."

At the evening service the sermon topic will be: "Why Be Afraid?" At this service the men's choir will sing "Peace, Be Still" by Palmer.

A nursery is maintained at both the morning and evening services.

If you do not have a church home, please visit with us at South side — the church where you are never a stranger.

FIRST PRESBYTERIAN CHURCH
Grammont & Catalpa Sts.

Sunday, January 25, 1953.

Rev. W. H. McFadden, Minister.

The services of the First Presbyterian Church will be held as follows:

9:30 a.m., Church School.

11:00 a.m., Morning Worship.

4:00 p.m., Recreational Room open for Young People.

6:00 p.m., Snack followed by program for Young People.

7:30 p.m., Evening Worship.

9:00 a.m., Morning Worship, Idlewild Chapel.

The topic for the Morning Worship Service is "The First Church" and for the evening worship service "Not Fear, But Faith."

A nursery is provided in room 10 of the Educational Building during the 11:00 o'clock worship service for children through three years of age. An expanded session department during the church sion is provided in the Kindergarservice for those four and five years of age.

Parking facilities are available for those attending Sunday services at the First Presbyterian Church at the Sinclair Service Station, corner of Harrison and Catalpa Streets.

The recreational room at the church is open on Sunday afternoons at 4:00 o'clock and on Friday nights at 7:00 o'clock.

The session of the church meets on Monday night at 7:30 o'clock in the session room.

Tuesday morning at 10:00 o'clock the Women of the Church will have their World Mission Program. Mrs. Phelps Lyons will review the mission book, "Africans On Safari" at this meeting.

MEMORIAL PRESBYTERIAN CHURCH
North 4th at Mill St.
West Monroe, La.

Hugh E. Bradshaw, Pastor.

9:45 a.m., Sunday school for all age groups. Noel Grower, Supt.

11:00 a.m., Morning Worship with Mr. Thomas Erwin Cook as the guest preacher.

6:00 p.m., Youth fellowship and Story Hour.

7:30 p.m., Evening worship with the pastor preaching on the subject: "The gospel at the World's Cross-Roads."

7:00 p.m., Wednesday, Family night at the church with fellowship supper and inspirational speakers. This has been designated as Loyalty Night and the goal is to secure attendance from each family in the church. Guest speakers are provided. The public is invited to all our services.

SAINT MATTHEW'S CHURCH
Monroe

Msgr. J. C. Marsh, pastor.

Sunday **Masses** begin at 6:30, 8:00, 9:00, 10:00 and 11:00 o'clock.

Confessions are heard on Saturday from 4 to 6 and from 7 to 9 o'clock.

Guardian Angel class for children from 2 to 5 years of age during the 10:00 o'clock mass.

Sunday school is held during the 9:00 o'clock mass.

Baptisms are held at 4:00 Sunday afternoons, call for appointments.

ST. PASCHAL'S CATHOLIC CHURCH
711 North Seventh St.
West Monroe

Franciscan Fathers.

Sunday Masses: 6:30 a.m., low mass; 9 a.m., High mass and benediction.

11:30 a.m., Low Mass.

CHURCH OF GOD
1401 Cypress St.
West Monroe, La.

J. C. Grubbs pastor.

Sunday School, 9:45 a. m.

Preaching, 10:45 a. m. and 7:30 p. m.

Youth Fellowship, 6:45 p. m.

Prayer meeting Wednesday 7:30 p. m.

Be sure to listen to the Christian Brotherhood hour over KMLB every Sunday morning at 8 o'clock.

GRACE EPISCOPAL CHURCH
Fourth and Glenmar
Monroe

Rev. J. M. Allin, rector.

Rev. E. F. Hayward, rector emeritus.

Holy Eucharist, 7:30 a.m., Ushers, W. E. Leigh, H. Brady. Servers, Buddy Eunson, Jack Reitzell.

Koffee Klatch, 8:15 a.m.

Morning prayer and holy Baptism, 9:00 a.m. Ushers, F. Linquist, H. Frazer, Jr. Server, George Varino.

Holy confirmation and sermon, 9:45 a.m. Ushers, Messrs. Trousdale, Kellogg, Brown and Thompson. Crucifer, Dick Hamberlin. Torches, James Dimos, Billy Hite. Flags, Ken McCullum, Mark Womack. Servers, George Snellings, Tommy McDonald.

Nursery, Educational Building, 9:45 a.m.

Kindergarten, Parish House, 9:45 a.m.

Fellowship recess, parish house, 11:00 a.m.

Church School, 11:15 a.m.

Inquirer's class, 4:00 p.m.

Evening Prayer, 5:15 p.m.

Young Churchmen, 6:30 p.m.

CHRISTIAN SCIENCE SERVICES
FIRST CHURCH OF CHRIST
Scientist
224 Auburn Ave.

"Truth" is the subject of the lesson - sermon in all Churches of Christ, Scientist, Sunday, January 25, 1953.

The Golden Text is: "O Lord God of hosts, who is a strong Lord like unto thee? or to thy faithfulness round about thee? . . Justice and judgment are the habitation of thy throne: mercy and truth shall go before thy face." (Ps. 89: 8,14).

Among the citations which comprise the lesson-sermon is the following from the Bible: "Look unto me, and be ye saved, all the ends of the earth: for I am God, and there is none else." (Isa. 45:22).

The Lesson - Sermon also includes the following passage from the Christian Science textbook, "Science and Health with Key to the Scriptures" by Mary Baker Eddy: "Mortals try to believe without understanding Truth; yet God is Truth." (p. 312).

Listen to a 15 minute radio broadcast Sunday at 9:30 a.m. over Radio Station KNOE. Sunday School at 9:30 a.m. Sunday service at 11:00 a.m. Wednesday service at 8:00 p.m. Reading Room at 135 North Second Street open daily from 10:00 to 5:00, except Sundays and national holidays, and also on Tuesday and Thursday evenings from 7:00 to 9:00 p.m.

TRINITY LUTHERAN CHURCH
D'Arbonne Avenue at Harrison
Two Blocks South
of Northeast College

H. L. Reinhardt, pastor.

Telephone 2-3507.

Sunday School and Bible classes are conducted every Sunday morning at 9:30 a.m. We urge you to make your attendance a regular family affair. Not only do the children need a Savior. Jesus came into the world to save all from the guilt and punishment of their sins.

Divine services begin at 10:45 a.m. each Sunday morning, at which the pure Word of Almighty God is proclaimed to a sin-stricken nation. This Sunday, The Rev. Mr. Donald Sallach will conduct the service in the absence of the pastor, Rev. Harold Reinhardt.

On Friday, Jan. 30, the Men's Club of Trinity will meet at 7:30 p.m. Unless otherwise notified, the meeting will convene at the parsonage.

You have the privilege of being a part of the world's most widespread mission endeavor. Tune in to KLIC each Sunday afternoon at 12:30 p.m. to the Lutheran Hour's "Bringing Christ to the Nations" broadcast. Your support in prayer, interest and donations is gratefully received.

FIRST CHRISTIAN CHURCH
(Disciples of Christ)
St. John and Oak Sts.

R. T. Watson, Minister.

Mrs. F. O. Seymour, choir director.

Mrs. R. V. Wroten, Organist.

Church School at 9:45 a.m. Mr. A. M. Kite, Supt.

Worship at 10:50 a.m. "The Priority of the Kingdom" is the sermon theme.

Junior, Chi Rho and Senior meetings at 5:30 p.m.

Worship at 7:30 p.m., "A Question I Would Ask Jesus" is the theme of the sermon. There will be an informal song service.

A nursery for pre-school age children is maintained each Sunday.

JEHOVAH'S WITNESSES
4501 Jackson St.
Monroe

Company servant, H. C. Trull

Assistant company servant, Otis Sanderson

Sunday 9:30 a. m., general assembly. Text discussion. Field instructions, then into service.

3 p. m., public address: "The Truth, - Where to Find It," delivered by Wendell Phillips, a representative of the Watchtower Society.

4:15 p. m., Bible study class, subject: "The Voice of Jehovah," taken from "The Watchtower." The text: "Worship Jehovah in Holy Array." Ps. 29:2,AS.

Wednesday, 7:30 p. m. Bible study class, subject: "This Means Everlasting Life."

Friday, 7:30 p. m., service meeting, "Informant." 8:30 p. m. Theocratic ministry school.

All honest persons seek the truth. But how and where can "life-giving" truth be found? This and other important questions will be answered by the speaker, who is well qualified to enlighten his hearers on the subject.

You are cordially invited to hear the address at 3 p. m., this afternoon, also to attend all studies of God's Word with us.

GORDON AVENUE METHODIST CHURCH
Gordon Avenue and Dixie Avenue

M. D. Felder, minister.

C. V. Fleming, Church school superintendent.

Homer Cook, director of music.

The church with a warm welcome invites you to the following services:

Sunday:

Sunday school begins at 9:45 a.m. There is a class for every age group. Come and bring the family.

Junior church service, 11:00.

Morning Worship Service, 11:00. Three minute lay speaker, Mr. A. M. Hobbs; sermon, "What Methodists Believe Concerning Alcohol Beverages," pastor.

Youth choir practice, 6:00.

Evening fellowship, 6:30.

Evening service, 7:30.

Recreation and fellowship following evening service for young people.

Monday: Circle number 3, of W S. C. S. will meet, 7:30 o'clock, at church.

Tuesday: Circles number 1 and 4 will meet at 9:30 a.m. at the home of Mrs. George Hibbard, 300 South Fifth St., West Monroe, La.; Circle Number 2 will meet at 2:30 o'clock; council meeting of M. Y. F., 6:00 o'clock; library commission will meet, 7:00 o'clock. Members are Jo Ann Gibson, Mrs. Gladys Stephens, Mrs. Faye Cook, Mrs. C. L. Taylor, Dale Fleming and Mr. A. Hobbs.

Wednesday: Mid - week prayer service, 7:30 o'clock, Mrs. Mamie Stevenson, leader.

Thursday: Youth choir practice, 6:00 o'clock; chancel choir practice, 7:00 o'clock.

Today is Commitment Sunday. The day when we are asked to dedicate ourselves to total abstinence. Certainly every true Christian will want to do this.

If you do not have a "church home" we invite you to worship with us. A special invitation is given to the newcomers. You are always welcome at Gordon Avenue.

PRESBYTERY IN BASTROP MEET

Two New Pastors Are Received Into Red River Membership

The Presbytery of Red River held its fall meeting here in the First Presbyterian Church of Bastrop, the past week. There were 22 ministers and 18 ruling elders in attendance. The moderator was J. W. Heard, a ruling elder of the Broadmoor Presbyterian Church of Shreveport. Rev. J. Arthur Strickland of Tallulah, was elected temporary clerk and Rev. O. M. Anderson of Bastrop, publicity clerk.

The sermon for the occasion was preached by the retiring moderator, Rev. Earle Cleary of Natchitoches.

Two new ministers were received into the Presbytery: Rev. Wayne Gray from the Presbytery of Memphis to be installed as the pastor of the Covenant Presbyterian Church, and Rev. R. G. Valentine from the Presbytery of Mississippi to be installed as the pastor of the Westminster Presbyterian Church of Shreveport. Two young men were received under care of the Presbytery of Red River as candidates for the gospel ministry. They are Messrs. Kenneth Silvey of the First Presbyterian Church of Shreveport, and Don Carnes of the Dunlap Presbyterian Church of Shreveport.

Rev. O. M. Anderson made the report on World Missions, Rev. E. D. Holloway, the report on annuities and relief, Rev. W. L. McLeod, the report of Presbytery's Council.

The Presbytery has established a newspaper to be published by Revs. Palmer W. Deloteus, editor-in-chief, and J. Clyde Mohler and Eugene Strickland, associate editors. The first issue has just come out and the paper's name is The Red River Presbyterian.

Rev. Charles A. Sheldon III was elected the moderator - designate of the Presbytery, and he will serve in the spring meeting.

SALVATION ARMY HOLDS ELECTION

H. M. James And F. N. Steele Named Chairman; Mrs. Mailhes On Board

The Salvation Army advisory board had its annual meeting in Hotel Frances the past week with Major William Powell, divisional commander from New Orleans, participating. Officers were installed by him for the ensuing year as follows:

Chairmen, H. M. James and F N. Steele; C. K. Crandall (re-elected) secretary-treasurer.

Guests in attendance were: Mrs. Helen Luckett, executive secretary Twin City Community Chest; H. F. Madison, Jr., president, Twin City Community Chest board of directors; Mr. and Mrs. Shelby Meek, Mr. and Mrs. B. B. Martin, Mrs. David Agnew, Mrs. John Birdsong, Mrs. William Gannaway, Mrs. F. N. Steele, Mrs. Fred Riser and Mrs. James A. Noe.

Salvation Army officers who played in the brass ensemble were Major William Pyke, New Orleans; Capt. George Marshall, New Orleans; Lt. Richard Fitton, Shreveport and Bandmaster Alfred Ward, Miami, Fla. The bandmaster is father-in-law of Major William Powell, divisional commander. He is known in Salvation Army circles as dean of Salvation Army bandmasters.

A new member named to serve on the advisory board is Mrs. L. A. Maillhes, who before moving here from Shreveport was active in Salvation Army circles in that city.

It has been estimated that only about 7 per cent of human physical variations can be assigned to causes other than inheritance.

WITH THE MEDITERRANEAN FLEET—Digging in on a beach near Lebedos, Turkey, are combat-garbed sailors Howard A. LaLone Jr., seaman, USN, (right), son of Mr. and Mrs. Howard LaLone of 715 Orchard St., Ferndale, Mich., and Jim B. Shuptrine, hospitalman, USN, son of Mr. and Mrs. William Shuptrine of 1114 South Second St., Monroe, La., and husband of Mrs. J. D. Shuptrine of 10 Locust St. West Chester, Penna. LaLone, ship's barber aboard the attack transport USS Chilton, and Shuptrine, a sick-bay attendant on the ship, participated in beach operations during the amphibious landing of NATO operation Longstep, largest peacetime Naval exercise ever held in the Mediterranean.

Mrs. Gus Terzolas Hostess To Daughters Of Penelope

The January meeting of the Daughters of Penelope was held in the home of Mrs. Gus Terzolas. A regular ritualistic and business meeting was presided over by Miss Bessie Kocotas. The minutes of the district meeting in Fort Worth, Tex., were read. Tentative plans are being made for a party in February.

At the close of the meeting the members were served a delicious buffet supper. The artistically arranged centerpiece of fresh pineapples and other fruits captivated everyone's attention. Around the lovely centerpiece there were open-face chicken salad sandwiches, lime jello salad, coffee icebox cake, tarama and other delicacies. Mrs. Tom Leos served the coffee.

The following members were present: Mrs. Tom Johnson, Mrs. Gus Kokinos, Mrs. Gus Jackson, Mrs. Nick Dimos, Mrs. James Kocotas, Miss Bessie Kocotas, Miss Kiki Gatzoulas, Mrs. James Gatzoulas, Mrs. Angleo Kanelos, Mrs. Tom Leos and Mrs. Gus Terzolas.

The U. S. National Park Service has acquired and developed 28 parks, comprising an area of 11,-347,260 acres.

Free Methodists To Initiate Revival

The West Monroe Free Methodist Church will begin evangelistic services January 28 and continue until February 8. These services will have as their main purpose to get men to experience a personal relationship with God through Christ, and to strengthen believers in the Christian faith.

The speaker for these services will be Rev. V. J. Mannoia, pastor of the East Peoria, Ill. Free Methodist Church.

Rev. Mannoia is a graduate of Asbury Seminary, Wilmore, Ky. He has been to Europe working with a Youth for Christ team, for a few months. He will have many interesting things to tell and interesting things to see. We invite everyone to come hear this young man of God. Services will begin at 7:30 each night.

Mangham Literary Club Meets With Mrs. H. Jones

Mrs. H. T. Jones welcomed members of the Mangham Literary Club into her home on Tuesday of last week. Soon after their arrival, the members were served delicious barbecue chicken, potato salad, olives, fruit cake and coffee by the hostess, assisted by Mrs. Noble Ellington.

The meeting was called to order by the president, Mrs. Kenneth McDonald, and the business of the club was discussed. She then turned the program over to the program leader, Mrs. R. B. Boughton, who read a timely poem for the beginning of the new year, to be a little kinder and a little more thoughtful to those around us during the year.

Mrs. Noble Ellington had the first part on program. It was a brief discussion of Abraham Flexner's book "Funds and Foundations," which contained much interesting data on the foundation of the Freedman's Bureau, The Peabody Foundation, General Education Board and the Rockefeller Foundation.

Mrs. Annette Coolidge's subject was a "Miracle at Carville." Mrs. Coolidge, as always entertained the group, even though her topic was a tragic sketch of the lives of two people who had become lepers, she added interesting highlights to their love affair and marriage and how human beings learn to adapt themselves to their fate. Then too, the narrative had a happy ending as both were released from Carville, after a long stay, being completely cured and able to return to a normal life.

Mrs. Coolidge emphasized the fact that the people of Louisiana should be more interested in learning of this colony of people, who are living completely isolated from the outside world, not far from our own state capitol, Baton Rouge.

The meeting was dismissed by the reading of the club collect in unison, led by Mrs. R. B. Boughton.

Bible Comment

By William E. Gilroy, D. D.

Every now and then one has occasion to see how deeply the common, or even prevalent, ideas of character and conduct differ from what Jesus of Nazareth taught and exemplified in His own life.

We hear a man spoken of as a "god hater" as if this were a commendation; and a man, a race, or a nation is spoken of as "proud."

What did Jesus mean by humility? And what, if any, are its limitations? There is no doubt that Jesus did teach humility and that He found it so hard to instill the lesson of it into His disciples that He stooped to menial tasks such as washing their feet to make the lesson plain.

What does it mean to be humble? We know that it does not mean the obsequiousness that ever since the days of Charles Dickens has been symbolized in his notorious character, Uriah Heep.

It might be said that a person who is truly humble never grovels or makes a parade or profession of his humility. He may be none the less humble because he stands erect, has a keen sense of his integrity of life and purpose and puts a proper value upon himself as a person and individual.

Jesus stressed this value of the individual as much as He stressed the need of humility. True humility is not in any sense self-deprecation.

I think it might be said that when people are proud they are usually proud of the wrong things. They are proud of their birth. It is a fortunate thing for them to have been born into a great or good family but, after all, it is fortunate circumstance with which they had nothing to do.

They may be proud of the wealth which they had no part in creating. They may be proud of their citizenship in a free country. Being born to citizenship is a fortunate thing, but it is not of their own achievement. A naturalized citizen, through a more obvious matter of choice, might possibly have more reasonable ground for pride.

On the other hand, there is surely just and reasonable pride in seeking to live worthily of a great heritage of birth or wealth; and a just and reasonable pride of citizenship if one is striving worthily to serve one's country and one's fellowmen in all the ways that duty demands of a citizen, and that privilege makes possible.

The essence of true humility is teachableness. And this finds its manifestation as much in secular life as in religious experience. It is illustrated in the scientist, or philosopher, to whom a know-it-all attitude is fatal so far as the quest of further knowledge is concerned. This humility of an open, expectant mind underlies all progress, even where strong conviction guides the way.

So, in the life of the soul the humble open mind and heart are the gateway to the knowledge of God and the discovery of His will.

LOCAL JEWISH LODGE TO HEAR LEAGUE OFFICER

Anti-Defamation Speaker To Address Monroe Group Jan. 27

Alexandria F. Miller, will address the Isadore Liebreich lodge of B'nai B'rith Thursday Jan. 27 at Temple B'nai Israel Annex, it was announced Saturday.

Miller, whose home office is located in Atlanta, Ga., has direct supervision over Anti-Defamation League regional offices in the south. Prior to assuming his present position, he was director of the Florida office and later of the southeast regional office of the League.

A graduate of New York University, Miller also won a special fellowship award to the Columbia University School of Social Studies. He has served as guest lecturer at a number of southern universities, including William & Mary, Emory, Fisk, Wesleyan, Miami and Atlanta University.

Miller is the author of a number of magazine articles and pamphlets dealing with the problem of human relations. A pamphlet which Miller co - authored with Morris Abram, an Atlanta attorney, entitled "How to Stop Violence! Intimidation! In Your ComMunity" has won nation-wide recognition. More recently, he coauthored with Dr. Mozell Hill of Atlanta University a study entitled, "Safety, Security and the South."

Miller has received a citation from the fellowship of Southern Churchmen at Chapel Hill, N. C., in recognition of "his contribution to the advancement of Christian ideals of brotherhood in the south."

New officers of the local B'nai B'rith lodge to be installed at this meeting are Jacob Strauss, president; I. Sackman Marx, vice-president; Louis Smith, vice-president; and David Kaplan, secretary.

GAME ROOM AT CHURCH IS OPEN

The First Presbyterian Church has just opened a recreational room for its young people. This room is well equipped with ping pong tables, shuffleboard, table games, etc. The church is seeking to provide wholesome recreation for its young people. Under the supervision of Miss Grace Fain, director of religious education, the room will be open on Sundays from 4:00 o'clock until 6:00 o'clock and on Friday nights from 7:00 o'clock until 9:30 o'clock.

The purpose of this room is to attract the young people of our community to the church where they will not only enjoy fun and fellowship but where they will come under the teachings of Christ.

Each Wednesday night is family night. At 6:00 p.m. a pot luck supper is served to the entire family and this is followed by a period of fun, fellowship and faith. The minister is conducting a study of the Life of Christ, basing it on the study of Mark, at the First Presbyterian Church.

At the Sunday night services during February the minister will review four outstanding religious books. A cordial welcome is extended to everyone.

February 1st: "A Faith For Tough Times" by Harry Emerson Fosdick; February 8th: "Understanding Myself" by Roy E. Dickerson; February 15th: "The Art of Real Happiness" by Norman Vincent Peale; February 22nd: "The Art of Using" by Ralph W. Sockman.

A cordial welcome awaits you at all services.

WEEK'S BUSINESS REVIEW GIVEN

NEW YORK, Jan. 24 (AP)—Business and industry took the inaugural in stride this week and didn't budge a hair from near-record production levels.

The inauguration of President Eisenhower was something of an anti-climax to the confidence that has been building up in business and financial circles since his election.

Many businessmen took a few minutes off to watch the Washington festivities. Then they settled down to await the President's congressional messages.

Coincident with inaugural week were several harbingers of good business. The first few earnings reports for 1952 made good reading.

But more important, several businessmen forecast a continuation of the encouraging trend.

The financial marts adopted a waiting attitude similar to that of many businessmen.

Prices on the New York Stock Exchange, for instance, backed and filled during the week and on the average wound up right about where it left off the previous Friday.

There was a lot of interest in financial circles in the decision of Charles E. Wilson, former General Motors president and secretary of defense-designate, to dispose of his GM stock holdings.

The decision, which broke a stale mate in Senate approval for his cabinet appointment, had very little effect on the stock market.

For instance, GM sold off 50 cents on Friday, the first trading session after Wilson's announcement, and was still 50 cents above the price on the previous Friday.

MOTHERS' MARCH ON

POLIO!

THURSDAY, JANUARY 29TH

7 to 8 P. M.

2000 MOTHERS FROM THE TWIN CITIES AND OUACHITA PARISH

WILL BE MARCHING THAT NIGHT! MONEY RAISED LAST YEAR DURING THE ONE HOUR WAS $7500. WE MUST BEAT THIS IN 1953.

Keep Your Porch Light Shining
As A Beacon
A Mother Will Call!

This Page Sponsored . . .

★

A & P TEA COMPANY
ALVIS HOTEL
ACME BEVERAGE CO.
BELL'S PHARMACY
BROWN PAPER MILL
CITY OF MONROE
DURRETT FURNITURE CO.
DIXIE BEDDING & FURN. CO.
ECONOMY AUTO SUPPLY CO.
FAMILY SHOE STORE
FRANCES HOTEL
HALL FUNERAL HOME
JAMES MACHINE WORKS
JOY THEATRE
KEYSTONE PAINT AND DECORATING CO.
LOUISVILLE COOPERAGE CO.
McKENZIE & MOUK
MOTORS SECURITIES CO., INC.
MOORE'S TAILORING & MEN'S WEAR
MONROE AUTOMOBILE & SUPPLY CO.
H. MICKEL WHOLESALE DRYGOODS CO.
MASSEY'S SERVICE CENTER
McCAIN-RICHARDS
OUACHITA BAKING CO.
PRIMOS CAFETERIA
ROYAL FEED & SEED STORE
RENFROW & SON
STRAND & RIALTO THEATERS
SHEPARD'S REFRIGERATION AND AIR-CONDITIONING SERVICE
J. C. STEELE LUMBER CO.
SCOTT TRUCK & TRACTOR CO.
SLAGLE-JOHNSON LUMBER CO.
TYNER-PETRUS CO.
VIRGINIA PHARMACY, INC.

Church Directory

McGUIRE METHODIST CHURCH
Cor. Arkansas Road and N. 12th, W. Mon.
Rev. W. C. Mason, Pastor

FAIR PARK BAPTIST CHURCH
White's Ferry Road
C. C. Martin
Pastor

FREE METHODIST CHURCH
Lincoln & McGuire, West Monroe
Rev. Kenneth Chapman, Minister

MEMORIAL PARK BAPTIST CHURCH
South of Legion Memorial Park
R. L. Rees, Jr., Pastor

LOCK ARBOR BAPTIST CHURCH
Rev. Wayne Carpenter Pastor, Route 8, Monroe

M'CLENDON BAPTIST CHURCH
Old Natchitoches Road
Rev. James Thorn Pastor

CHENIERE BAPTIST CHURCH
Cheniere Road, West Monroe

ASSEMBLY OF GOD
Dooley Addition
G. W. Reynolds, Pastor

ASSEMBLY OF GOD
Cypress and Crosley, West Monroe
E. L. Tanner, Pastor

BAWCOM APOSTOLIC CHURCH
Rev. W. T. Hemphill
Bawcomville-Jonesboro Road

EMMANUEL BAPTIST CHURCH
Fifth & Breard
Rev. W. R. Rogers, Pastor

BROWNSVILLE METHODIST
Alvin St.
Rev. Tillman T. Brown

THE CHURCH OF GOD
800 Georgia St., Monroe
Rev. Horace Taylor Pastor

CENTRAL ASSEMBLY OF GOD
Corner Hall and Calypso

CLEFT ROCK BAPTIST CHURCH
Winnsboro Road
Rev. Glen B. Wright, Pastor

CALVARY BAPTIST CHURCH
812 Mississippi Street
Rev. D. W. Nix, Pastor

COLLEGE PLACE BAPTIST CHURCH
301 Sherrouse Ave.
Rev. C. S. Cadwallarder

BETHEL BAPTIST CHURCH
Slegel Addn. West Monroe
Jack Moss

PENIEL BAPTIST CHURCH
Jonesboro Road, West Monroe

PARKVIEW BAPTIST CHURCH
1001 Forsythe Ave., Monroe
Rev. H. L. Sampson

FIRST BAPTIST CHURCH
St. John and Grammont Streets
Rev. James Horton
Irby Cox, Educational Director

FIRST BAPTIST CHURCH
501 Pine, West Monroe
Rev. Jaroy Weber

FAIRBANKS BAPTIST CHURCH
Vester Headrick, Pastor

NEW CHAPEL HILL BAPTIST CHURCH
Rev. J. T. Halley, Pastor
Route 1, West Monroe

RIDGE AVENUE BAPTIST CHURCH
West Monroe
A. T. Mitchell, Pastor

FAITH BAPTIST CHURCH
Rev. R. B. Kitchingham Pastor
Jackson and Orange

TRINITY BAPTIST CHURCH
West Monroe, La.
Filer J. Seal

REORGANIZED CHURCH OF JESUS CHRIST
(Latter Day Saints)
Montgomery St., West Monroe
Connie C. Fuller, Pastor

GOOD HOPE BAPTIST CHURCH
Route 4, Box 121, West Monroe
H. B. Dean, Pastor

CENTRAL BAPTIST CHURCH
3400 Lee Avenue Monroe La.
C. Roger Johnson, Pastor

TEMPLE BAPTIST CHURCH
601 Plum Street
Rev. W. Leon Ivey

EDGEWOOD BAPTIST CHURCH
O. P. Bazer, Pastor
501 Travis St.

ST. MATTHEW'S CATHOLIC CHURCH
Rev. J. C. Marsh, Pastor

CONGREGATIONAL CHRISTIAN CHURCH
Rev. A. O. Wright, Pastor

CHURCH OF GOD
809 Montgomery Street, West Monroe, La.
J. P. Nolan, Pastor

CHURCH OF CHRIST
Jackson at Texas Monroe, La.
Minister A. Waldrep Johnson

FIRST CHRISTIAN CHURCH
(Disciples of Christ)
St. John and Oak Streets
R. T. Watson, Minister

CHRISTIAN SCIENCE SERVICES
Corner Auburn Avenue and North Second St.

GRACE EPISCOPAL CHURCH
Rev. John M. Allin, Rector
North Fourth and Glenmar Streets

TEMPLE B' NAI ISRAEL
Jackson and Oak Sts.
Dr. F. K. Hirsch, Rabbi

CHURCH OF GOD
J. C. Grubbs, Pastor

TRINITY LUTHERAN CHURCH
Harrison and D'Arbonne
H. L. Reinhardt

CHOUDRANT METHODIST CHURCH
Choudrant, La.
Rev. M. L. Davis, pastor

CLAIBORNE METHODIST CHURCH
Calhoun Road
F. L. Hearne, Pastor

FIRST METHODIST CHURCH
Jackson at Wood Street
Dr. Rev. H. L. Johns, Pastor

FIRST METHODIST CHURCH
West Monroe
Rev. R. H. Staples, Pastor

GORDON AVENUE METHODIST CHURCH
Rev. David Felder, Pastor

MEMORIAL METHODIST CHURCH
Rev. Ralph Cain, Pastor
401 Sherrouse Avenue

STONE AVENUE METHODIST CHURCH
Corner of Stone and South Third
I. L. Yeager, Pastor

CHURCH OF THE NAZARENE
Stella and North Fourth Sts., West Monroe
Rev. R. A. McCormick, Pastor

FIRST PRESBYTERIAN CHURCH
Grammont & Catalpa Sts.
Rev. W. H. McFadden, Minister
Church School 9:30 A. M.
Morning Worship 11:00 A. M.
Young People 6:00 P. M.

FIRST CHURCH OF THE NAZARENE
Thomas and Richmond Ave.
Rev. Daniel Stafford, Pastor

FIRST PENTECOSTAL CHURCH
Corner Wheeler St.—Jonesboro Road, West Monroe
Rev. J. Z. Spears, Pastor

COVENANT PRESBYTERIAN CHURCH
(Meeting at present in auditorium of Northeast State College)
Sunday school, 9:30 a.m., Preaching 11 a.m.

UNITED PENTECOSTAL CHURCH
1600 South 2nd St.
Rev. E. W. Caughron, Pastor

THE SALVATION ARMY
110½ South Grand Street
Capt. Louis Mackabee, Director

MEMORIAL PRESBYTERIAN CHURCH
North Fourth and Mill Street
Dr. Hugh E. Bradshaw, Pastor

CENTER POINT BAPTIST CHURCH
New Natchitoches Road
Rev. F. D. Bachman, Pastor

SEVENTH DAY ADVENTIST
1200 South Second St.
Martin C. Shain, Pastor

STERLINGTON BAPTIST CHURCH
I. J. Welch, Pastor

CLAIBORN BAPTIST CHURCH
Calhoun Road, Highway 80
Rev. Jack Borden, Pastor

JEHOVAH'S WITNESSES
Of Ouachita Parish
4501 Jackson St., Monroe
Company Servant, Henry C. Trull
Assistant Company Servant, Otis Sanderson

WELCOME HOME CHURCH OF GOD
Arrant Road, Bawcomville
Rev. Earl Monzingo Pastor

LIBERTY BAPTIST CHURCH
Calhoun, La.
S. W. Tullos, Pastor

SWARTZ BAPTIST CHURCH
H. M. Roach, Pastor

CHURCH OF CHRIST
401 Slack St., West Monroe
Howard Wooldridge, Minister

ST. PASCHAL'S CATHOLIC CHURCH
Franciscan Fathers
711 N. 7th St., West Monroe

St. Paul's Methodist Church
Meets in Lexington school auditorium.
Dr. Oliphint, Pastor

MOTHERS' MARCH ON

POLIO!

THURSDAY, JANUARY 29TH

7 to 8 P. M.

2000 MOTHERS

FROM THE TWIN CITIES AND OUACHITA PARISH WILL BE MARCHING THAT NIGHT! MONEY RAISED LAST YEAR DURING THE ONE HOUR WAS $7500. WE MUST BEAT THIS IN 1953.

Keep Your Porch Light Shining

As A Beacon

A Mother Will Call!

This Page Sponsored . . .

★

A & P TEA COMPANY
ALVIS HOTEL
ACME BEVERAGE CO.
BELL'S PHARMACY
BROWN PAPER MILL
CITY OF MONROE
DURRETT FURNITURE CO.
DIXIE BEDDING & FURN. CO.
ECONOMY AUTO SUPPLY CO.
FAMILY SHOE STORE
FRANCES HOTEL
HALL FUNERAL HOME
JAMES MACHINE WORKS
JOY THEATRE
KEYSTONE PAINT AND DECORATING CO.
LOUISVILLE COOPERAGE CO.
McKENZIE & MOUK
MOTORS SECURITIES CO., INC.
MOORE'S TAILORING & MEN'S WEAR
MONROE AUTOMOBILE & SUPPLY CO.
H. MICKEL WHOLESALE DRYGOODS CO.
MASSEY'S SERVICE CENTER
McCAIN-RICHARDS
OUACHITA BAKING CO.
PRIMOS CAFETERIA
ROYAL FEED & SEED STORE
RENFROW & SON
STRAND & RIALTO THEATERS
SHEPARD'S REFRIGERATION AND AIR-CONDITIONING SERVICE
J. C. STEELE LUMBER CO.
SCOTT TRUCK & TRACTOR CO.
SLAGLE-JOHNSON LUMBER CO.
TYNER-PETRUS CO.
VIRGINIA PHARMACY, INC.

Church Directory

McGUIRE METHODIST CHURCH
Cor. Arkansas Road and N. 12th, W. Mon.
Rev. W. C. Mason, Pastor

FAIR PARK BAPTIST CHURCH
White's Ferry Road
C. C. Martin
Pastor

FREE METHODIST CHURCH
Lincoln & McGuire, West Monroe
Rev. Kenneth Chapman, Minister

MEMORIAL PARK BAPTIST CHURCH
South of Legion Memorial Park
R. L. Ross, Jr., Pastor

LOCK ARBOR BAPTIST CHURCH
Rev. Wayne Carpenter Pastor, Route 8, Monroe

M'CLENDON BAPTIST CHURCH
Old Natchitoches Road
Rev. James Thorn Pastor

CHENIERE BAPTIST CHURCH
Cheniere Road, West Monroe

ASSEMBLY OF GOD
Dooley Addition
G. W. Reynolds, Pastor

ASSEMBLY OF GOD
Cypress and Crosley, West Monroe
E. L. Tanner, Pastor

BAWCOM APOSTOLIC CHURCH
Rev. W. T. Hemphill
Bawcomville-Jonesboro Road

EMMANUEL BAPTIST CHURCH
Fifth & Breard
Rev. W. R. Rogers, Pastor

BROWNSVILLE METHODIST
Alvin St.
Rev. Tillman T. Brown

THE CHURCH OF GOD
800 Georgia St., Monroe
Rev. Horace Taylor Pastor

CENTRAL ASSEMBLY OF GOD
Corner Hall and Calypso

CLEFT ROCK BAPTIST CHURCH
Winnsboro Road
Rev. Glen B. Wright, Pastor

CALVARY BAPTIST CHURCH
812 Mississippi Street
Rev. D. W. Nix, Pastor

COLLEGE PLACE BAPTIST CHURCH
301 Sherrouse Ave.
Rev. C. S. Cadwallarder

BETHEL BAPTIST CHURCH
Siegel Addn. West Monroe
Jack Moss

PENIEL BAPTIST CHURCH
Jonesboro Road, West Monroe

PARKVIEW BAPTIST CHURCH
1001 Forsythe Ave., Monroe
Rev. H. L. Sampson

FIRST BAPTIST CHURCH
St. John and Grammont Streets
Rev. James Horton
Irby Cox, Educational Director

FIRST BAPTIST CHURCH
501 Pine, West Monroe
Rev. Jaroy Weber

FAIRBANKS BAPTIST CHURCH
Vester Headrick, Pastor

NEW CHAPEL HILL BAPTIST CHURCH
Rev. J. T. Halley, Pastor
Route 1, West Monroe

RIDGE AVENUE BAPTIST CHURCH
West Monroe
A. T. Mitchell, Pastor

FAITH BAPTIST CHURCH
Rev. R. B. Kitchingham Poster
Jackson and Orange

TRINITY BAPTIST CHURCH
West Monroe, La.
Filer J. Seal

REORGANIZED CHURCH OF JESUS CHRIST
(Latter Day Saints)
Montgomery St., West Monroe
Connie C. Fuller, Pastor

GOOD HOPE BAPTIST CHURCH
Route 4, Box 121, West Monroe
H. B. Dean, Pastor

CENTRAL BAPTIST CHURCH
3400 Lee Avenue Monroe La.
C. Roger Johnson, Pastor

TEMPLE BAPTIST CHURCH
601 Plum Street
Rev. W. Leon Ivey

EDGEWOOD BAPTIST CHURCH
O. P. Bazer, Pastor
501 Travis St.

ST. MATTHEW'S CATHOLIC CHURCH
Rev. J. C. Marsh, Pastor

CONGREGATIONAL CHRISTIAN CHURCH
Rev. A. O. Wright, Pastor

CHURCH OF GOD
809 Montgomery Street, West Monroe, La.
J. P. Nolan, Pastor

CHURCH OF CHRIST
Jackson at Texas Monroe, La.
Minister A. Waldrep Johnson

FIRST CHRISTIAN CHURCH
(Disciples of Christ)
St. John and Oak Streets
R. T. Watson, Minister

CHRISTIAN SCIENCE SERVICES
Corner Auburn Avenue and North Second St.

GRACE EPISCOPAL CHURCH
Rev. John M. Allin, Rector
North Fourth and Glenmar Streets

TEMPLE B' NAI ISRAEL
Jackson and Oak Sts.
Dr. F. K. Hirsch, Rabbi

CHURCH OF GOD
J. C. Grubbs, Pastor

TRINITY LUTHERAN CHURCH
Harrison and D'Arbonne
H. L. Reinhardt

CHOUDRANT METHODIST CHURCH
Choudrant, La.
Rev. M. L. Davis, pastor

CLAIBORNE METHODIST CHURCH
Calhoun Road
F. L. Hearne, Pastor

FIRST METHODIST CHURCH
Jackson at Wood Street
Dr. Rev. H. L. Johns, Pastor

FIRST METHODIST CHURCH
West Monroe
Rev. R. H. Staples, Pastor

GORDON AVENUE METHODIST CHURCH
Rev. David Felder, Pastor

MEMORIAL METHODIST CHURCH
Rev. Ralph Cain, Pastor
401 Sherrouse Avenue

STONE AVENUE METHODIST CHURCH
Corner of Stone and South Third
I. L. Yeager, Pastor

CHURCH OF THE NAZARENE
Stella and North Fourth Sts., West Monroe
Rev. R. A. McCormick, Pastor

FIRST PRESBYTERIAN CHURCH
Grammont & Catalpa Sts.
Rev. W. H. McFadden, Minister
Church School 9:30 A. M.
Morning Worship 11:00 A. M.
Young People 6:00 P. M.

FIRST CHURCH OF THE NAZARENE
Thomas and Richmond Ave.
Rev. Daniel Stafford, Pastor

FIRST PENTECOSTAL CHURCH
Corner Wheeler St.—Jonesboro Road, West Monroe
Rev. J. Z. Spears, Pastor

COVENANT PRESBYTERIAN CHURCH
(Meeting at present in auditorium at Northeast State College)
Sunday school, 9:30 a.m. ,Preaching 11 a.m.

UNITED PENTECOSTAL CHURCH
1600 South 2nd St.
Rev. E. W. Caughron, Pastor

THE SALVATION ARMY
110½ South Grand Street
Capt. Louis Mockabee, Director

MEMORIAL PRESBYTERIAN CHURCH
North Fourth and Mill Street
Dr. Hugh E. Bradshaw, Paster

CENTER POINT BAPTIST CHURCH
New Natchitoches Road
Rev. F. D. Bachman, Pastor

SEVENTH DAY ADVENTIST
1200 South Second St.
Martin C. Shain, Pastor

STERLINGTON BAPTIST CHURCH
I. J. Welch, Pastor

CLAIBORN BAPTIST CHURCH
Calhoun Road, Highway-80
Rev. Jack Borden, Pastor

JEHOVAH'S WITNESSES
Of Ouachita Parish
4501 Jackson St., Monroe
Company Servant, Henry C. Trull
Assistant Company Servant, Odis Sanderson

WELCOME HOME CHURCH OF GOD
Arrant Road, Bawcomville
Rev. Earl Manzingo, Pastor

LIBERTY BAPTIST CHURCH
Calhoun, La.
S. W. Tullos, Pastor

SWARTZ BAPTIST CHURCH
H. M. Roach, Pastor

CHURCH OF CHRIST
401 Slack St., West Monroe
Howard Wooldridge, Minister

ST. PASCHAL'S CATHOLIC CHURCH
Franciscan Fathers
711 N. 7th St., West Monroe

St. Paul's Methodist Church
Meets in Lexington school auditorium.
Dr. Oliphint, Pastor

DODSON EYES TEST DRILLING

Delta Company To Sink 10,000 Foot Well East Of Town

DODSON, Jan. 24. (Special)—Dodsonites are getting excited over the prospect of the drilling of a 10,000 foot test well located two miles east on Sec. 36-13-3. Leases covering a total of 463 acres of land were filed by the Delta Drilling Co., in the parish clerk of courts office. The two tracts of land owned by Mansfield Hardwood Lumber Company and Southern Advance Bag and Paper Company received cash bonuses of $25.00 per acre.

A 240 acre tract in Sections 31, 32 and 36 east of Dodson township about two miles 13-2 W. brought $6000 to the Southern Advance Bag and Paper Company. This is a five year lease.

A three year lease was given by the Hardwood (Mansfield) Lumber Company on a total of 143 acres in Sections 36-13-3 W., and Sections 2-12-3W for $3.575.

Both tracts are in the same area.

2,599 NEW OIL WELLS PLANNED

That Number Expected To Be Drilled In Louisiana This Year

TULSA, Okla., Jan. 24 (Special)—Oil and gas operators plan to drill 2,599 new wells in Louisiana during 1953, compared with 2,385 wells completed in the state in 1952, the Oil and Gas Journal says in its annual review and forecast issue, dated January 26.

The forecast is based on drilling schedules of oil companies and independent operators, and shows that the new wells scheduled for Louisiana this year will be divided into 426 wildcats, seeking new pools, and 2,170 development wells in known fields.

The actual performance record in Louisiana during 1952 is shown in the journal's detailed survey as follows: A total of 2,385 wells were completed, of which 1,286 were successful in finding oil, 206 found natural gas, the remaining 893 were dry or service wells. Wells drilled in the state last year had a total footage of 15,661,551 feet.

Production of crude oil in Louisiana totaled 239,814,000 barrels in 1952, an average of 655,230 barrels per day, the journal reported. The state had 12,605 producing wells at the end of the year, so that its 1952 production averaged 48.2 barrels per well per day, compared with the national average of 13.5.

Proved reserves of crude oil in Louisiana increased 90,000,000 barrels during 1952, the journal estimated after deducting the year's production. As of January 1, 1953, the state had 2,400,000,000 barrels of proved recoverable crude oil, which is 8.2 per cent of the total for the United States.

FRIGID SHRINE FOR WATER GOD — The Japanese children, above, have built this igloo-like shrine to honor the God of Water, which they believe comes to them in the winter in the form of snow. Centuries - old ceremonies will be performed before a representation of the God. The annual winter ritual is observed in the northeastern Japanese provinces of Niigata and Akita.

LA. OIL AND GAS NEWS

STATE REPORT

Permits were:

Assumption — East Lake Verret, Humble No. 1 Godchaux, S22-13S-13E, to 12,500'.

Bossier — Wildcat, Glasscock No. 1 Marston, S25-15N-11W, to Rodessa; Gryer Drilling No. 1 Atlantic, S4-20N-13W, to Nacatosh; Elm Grove, Coston No. 1 Roos, S14-16N-12W, to 4500'.

Caddo — Caddo, Caddo Oil No. 16 Caddo Levee, S8-20N-15W, to 1550-Chalk,, No. 17 Caddo Levee, S8-20N-15W, to 1550 - Chalk; Hosston, Rogers No. 1 Tucker, S24-22N-15W, to Nactosh; Pine Island, Butler No. 3 Standard - Stiles-Chew, S33-21N-16W, to 1900'; Loop No. 1 Barfield, S21-21N-15W, to 2500'; Orr No. 1 Miller, S2-19N-5W, to Paluxy; Roberts & Smith No. 5 Jacobs Land, S22-19N-15W, to Paluxy; Wilkinson No. B-1 Gray, S34-22N-16W, to 2500'.

Calcasieu — Edgerly; Grubb & Gilger, S28-9S-11W, to 3500'.

Cameron — Black Bayou, Shell No. 82 Watkins, S12-12S-13W, to 8500'; Grand Chenier, British American No. 1 Miami, S7-15S-4W, to Area No. 1 "State - Mallard Bay," (no sec) 13S-3W, to 9000'; West Hackberry, Shell No. 7 Watkins, S25-12S-11W, to 10,000', Stanolind No. 4 Gulf Land "D", S24-12S-11W, to 9500' Kaough.

Claiborne — Athens, Southwest Natural Production No. 1 Ferrell, S22-20N-7W, to 8200' Hosston; East Haynesville, Midstates No. 1 Taylor - Camp, S26-23N-7W, to through Burns

Concordia — Ross Bayou, Hunt No. 1 Burrill - Sontag - Green, S5-6N-7E, to Wilcox (6000').

Iberia — Weeks Island, Humble No. 13 Burguieres, S44-14S-7E, to 13,500'; Shell No. 2 Smith, S13-14S-6E, to 14,200'.

Iberville — Bayou Choctaw, Solvay Process No. 16 Wilbert Brine, S52-9S-11E, to Salt - 3600'.

Jefferson — Wildcat, Commercial Petroleum & Transport No. 1 Bodenger, S30-14S-24E, to 13,500'.

Livingston — Denham Springs, Progress Petroleum No. 1 Livingston Lbr., S5-7S-3E, to 9000'.

Lafourche — Bully Camp, Gulf Refining No. 26-D. Delta Sec. S36-18S-20E, to 7642' Miocene; Gulf - Houston Prod. No. 29-D, S36-18S-20E, to 7506' Miocene; Clovelly, Humble No. 7 Lafourche Land, S31 18S-22E, to 12,500'; Golden Meadow, Texas No. 22 S-L 378 & Catfish Lake, S76-19S-21E, to 5600'; Timbalier Bay, Gulf No. 39 La. St 192, (no sec) 23S-21E, to 9900' Miocene; Valentine, Brown No. 6 South Coast, S100-17S-20E, to 13,000'; West Delta Farms, Hudson No. 1 Green, S2-17S-22E, to 12,500'; Mecom No. 1 Green, S2-17S-22E, to 12,500'.

Lincoln — Ruston, Southwest Natural Prod. No. 1 Bisinger, S26-19E 5W, to 9500' - Cotton Valley "D".

Plaquemines — Wildcat, Gulf Refining - Houston No. 1 S-L 1905, (no sec) 19S-18E, to 12,500' Miocene; Kerr - McGee No. 1 S-L-2000, (no sec) to 3000'; Garden Island Bay, Freeport Sulphur No. 35 S-L 214 — Garden Island Bay, S107-23S-32E, to salt; Lake Washington, Humble No. 3 S-L 212-Lake Washington, (no sec) to 3500'; No. 69 Cockrell - Moran, (no sec) 20S-26E, to 1200'; No. 71 Cockrell-Moran, (no sec) 20S-26E, to 1200'; North Black Bay, Gulf Refining-Houston Prod. No. 8 La. State "QQ" No. 195, (no sec) 16S-16E, to 7800' Miocene; Potash, Woods Oil & Gas No. 1 Nays, S6-18S-27E, to 12,000'; (Miocene) South Pass Block 24, Shell No. 7 S-L 1008, (no sec), to 10,000'; Southeast Pass, Humble No. 3 S-L 2090-Southeast Pass, (no sec), to 9000'.

Pointe Coupee — Bayou White, Texas No. 1 "Belle Marie Austin," S31-5S-8E, to 8200'.

Red River - Wildcat, Clark No. 1 Marston, S19-14N-10W, to 2600'.

Richland — Wildcat, Hurley No. 1 Franklin, S14-17N-8E, to 5000' Travis Peak.

St. Charles — Bayou Couba, Gulf Refining - Houston Prod. No. 62 Delta Sec., S4-15S-21E, to 8000'; Norco, California No. 2 U. S. A., S45-12S-8E, to 10.300'.

St. Landry — Port Barre, Pan-Am No. 1 Perkins, 21-6S-5E, to 4500'; Washington, Sohio-Gulf No. 5 Thistlethwaite, S61-4S-4E, to 8100' Miocene.

Terrebonne — Baoy Jean LaCroix, Humble No. 4 La. Land & Expl., S32-19S-20E, to 13,000' Caillou Island, Texas No. 53 S-L 301-Terrebonne Bay, (no sec.) 23S-19E, to 11,000'; Lake Barre, Texas No. 29-9 S-L 199 — Lake Barre, to 12,500'.

TWO PRODUCERS ARE BROUGHT IN

Single New Location Is In Monroe Field In Union Parish

Two producers were brought in during the past week in the Monroe district and two other wells plugged and abandoned according to a weekly field report of oil and gas wells drilled in this area. The report was issued by the local office of the department of conservation, minerals division.

The wells brought in, one oil and one gas, were located in Catahoula and Union parishes respectively.

The producer in Catahoula parish, located in Section 14, Township 9, Range 7E of the Sicily Island field, was the Ted Weiner Co.-R. J. Wilson No. 1, completed on Jan. 10 and gauged at 20 bbls. with a gravity of 60.7.

In Union parish, the Feazel et al & Monroe drilling Co.-Nolan No. 3, was completed on Jan. 15 in 4,-217 MCF. It is located in Section 13, Township 20, Range E of the Monroe field.

Wells plugged and abandoned were:

Concordia parish (wild cat field)-Justiss Mears Oil Co. & R. A. Campbell Co.-M. T. Link No. 1, plugged on Jan. 15 in Sec. 29-8-7E.

LaSalle parish (Zenoria field)-S. S. Hoyman Co.-Nebo Oil Co. No. 4, plugged and abandoned on Jan. 20 in Sec. 25-9-1E.

The single new location, in the Monroe field in Union parish, was the Miss L. Feazel, Mrs. G. Anderson & Monroe Drilling Co.-Ramsey No. 3, 660'S-630'E of the NW corner of the SE¼, Sec. 12-20-2E.

Union — Monroe, Feazel, Anderson & Monroe No. 4 Nolan, S13-20N-2E, to Monroe Gas Rock.

DR. R. C. CANEDA TO SPEAK HERE

Will Address Classroom Teachers On Emotional Problems Of Children

Monroe Classroom Teachers Association will hear Dr. Robert C. Caneda, clinical psychologist, speak on "Helping Teachers Deal with Emotional Problems of Children" on Wednesday, January 28, 3:45 p.m. at Lexington School.

Miss Rosa Belle McDonald, principal of Lexington, and the faculty invite teachers to arrive before the opening hour of the meeting for a tour of the building.

Full attendance of the membership is expected to take advantage of Dr. Caneda's training and experience in handling emotional problems and fostering mental health of children.

Home Demonstration Club Meets In Cypress

Members of the Cypress Home Demonstration Club held their January meeting in the Cypress clubhouse. The president, Mrs. N. Pinton, called the meeting to order.

After a short business session, and receipt of reports from Mrs. G. H. Owens and Mrs. N. T. Williamson, the program was turned over to Mrs. Euna Spielman who discussed: "Suggestions For A Good Personality."

Recreation hour was observed and in charge of Mrs. N. Pinton. This resulted in Mrs. Clyde Blakeney as winner.

One new member, Mrs. Cleo Bonnett, was admitted to the club.

Refreshments were served to the following: Mrs. Spielman, Mrs. G. F. Owens, Mrs. N. T. Williamson, Mrs. G. H. Owens, Mrs. Cleo Bonnett, Mrs. B. H. Crawford, Mrs. Clyde Blakeney, Mrs. N. Pinton and the following visitors, Mrs. Lucian Wyatt and Patsy McGrew.

SUBSCRIPTION RATES
(By Carrier)

	Daily-Sun. News-Star	Daily-Sun. Combination	Daily-Sun World
1 Week	.35	.50	.35
1 Month	1.40	2.15	1.40
3 Months	4.20	6.45	4.20
6 Months	8.40	12.90	8.40
1 Year	16.80	25.30	16.80

SUBSCRIPTION RATES
(By Mail Northeast La.)

	Daily-Sun. News-Star	Daily-Sun. Combination	Daily-Sun World
1 Month	1.30	1.85	1.30
3 Months	3.75	5.00	3.75
6 Months	7.50	9.50	7.50
1 Year	15.00	18.00	15.00

SAMPLE WANT ADS

LARGE HOME Comfort wood range stove 848 Ph 0000 Mr Johnson.

This is a 2 line ad, 10 words. You can buy 30,000 of these each day for 7 days for $2.66, 4 days $1 76, 1 day $ 70.

3 COLEMAN floor furnaces, 1 Safe-Aire 2 600x16 mud tires, 1 Formica breakfast table. All good condition Ph. 000

This is a 3 line ad, 15 words. You can buy 30,000 of these each day for 7 days for $3.99, 4 days $2 64 1 day $1 05.

RUGS, UPHOLSTERY cleaned like new & mothproofed Your premises No muss or fuss & dry 30 minutes Rug dyeing John Jones Ph 0000

This is a 4 line ad, 20 words You can buy 30,000 of these each day for 7 days for $5 32, 4 days $3 52, 1 day $1 40.

All ads may be cancelled at any time. Charge will be only for the number of days ad appears. In event of error the NEWS-STAR—WORLD is responsible for only one incorrect insertion.

CASH DISCOUNT IF PLACED AT WANT AD COUNTER

PHONE 5161
WANT AD DEPARTMENT
NEWS-STAR—WORLD

S & H GREEN STAMPS

WINTERIZING AND Hunting License. CENTRAL TOWER SERVICE "We Doze But Never Close" Louisville & Sterlington Rd. Ph. 0000

TRANSPORTATION is no problem if you have a car of your own Shop the want ads for a good used car.

IF THERE'S a market for it—The Want Ads will do The Selling Ph 5161 to place your ad

ANNOUNCEMENTS

IF YOU DRINK that's your business if you want to quit, that's our business. Write us. Alcoholics Anonymous, P. O. Box 309, Monroe, La.

WE HAVE blocked or crushed ice, small line of groceries & market and ice cream salt. Open 24 hours Courtesy Cab 1244 DeSiard. Ph. 2-0533.

GENE'S SPORTING GOODS
712 S. GRAND PH. 3-2834

ANNOUNCEMENTS

NOTICE TO PUBLIC
Mrs. Ted V. Landingham
Announces that she is now owner of the
Belt & Button Shop
Formerly at 201 DeSiard. Specializes in belts, buckles, covered buttons and buttonholes.
A COMPLETE
ONE STOP SERVICE
Will accept all types of sewing.
207 ARK. PH. 3-1525
MAIL ORDERS ACCEPTED

NEW GROVE HOTEL
On beautiful Lake Providence, Safe central heating. Private tile baths in every room Beauty rest mattresses. $3.00 & up. Good fishing & fine food.

Live Stock Raisers
WE REMOVE dead stock FREE OF CHARGE in radius of 40 miles. We buy used fat meat trimmings and bones. WEST MONROE RENDERING CO Ph. 2-2808 or 2-1987 Collect

AVON COSMETICS
Box 474, City

Personals (6)

DAY NURSERY with personal care of children. 120 S. 3rd. Ph. 2-3258

SHOPPING OR Working. Let us look after your children. Satisfaction guaranteed. Ph. 2-1810.

MADAM LYNN
(Not A Gypsy)
Tells past, present and future. Advice on all affairs of life. In house trailer on DeSiard Rd. across from 3-Mile Inn. Readings for both white and colored.

SUNNYSIDE NURSERY weekly or hourly rates Trans 604 Peach Ph 3-4863

Automobiles for Sale (9)

ANNOUNCEMENTS

ANNOUNCEMENTS

THE GREAT AMERICAN TRAGEDY
"Death On The Highway"
You must drive carefully and drive a safe car to stay alive! We can't help your driving, that's up to you.
BUT WE CAN PROVIDE YOU WITH THE BEST POSSIBLE SERVICE TO HELP YOU DRIVE A SAFE CAR From the first inspection to the final road test, you can be sure it will receive our most careful attention. Drive in soon for one of our famous check-ups.
IT'S RIGHT THE FIRST TIME SERVICE AT
MILNER-FULLER
Your Dodge-Plymouth Dealer
Dodge Job-Rated Trucks
212 Walnut St. Phone 3-3471

SEE and TEST RIDE all the so-called "new cars"
. . . you'll prove that only
One "New" Car Is Really New
. . . Not A '52 Dated '53!
IT'S THE NEW ALL NEW 1953 DODGE
Now is a new era in motor car design, in motor car performance. Any really new car is more than a new grille, a different twist to a chrome strip.
Dodge's greatly stepped - up power under finer control, with new maneuverability provides more safety and road-hugging, curve-holding abilities than ever before attained. The new RED RAM V-8 has more power per cubic inch of displacement than any other motor regardless of price!
Get Everybody's New Car Deal . . . And You'll Prove Milner-Fuller's Deal Beats 'em All!
It's the deal that saves you more on a new DODGE than any deal anywhere on any make, any price new car.
COME IN AND LET US SHOW YOU!
MILNER-FULLER
Your Dodge-Plymouth Dealer
Dodge Job-Rated Trucks
212 Walnut St. Phone 3-3471

194 YEARS AUTO REPAIR EXPERIENCE
YOUR ASSURANCE OF THE BEST WORK IN TOWN
Our Ten Service Personnel Have A Total Of 194 Years Experience In Car Repair (a lifelong Trade With Each One)
A. I. Albright, Jr., Service Manager
F. H. Curry — J. M. Kent
P. L. Johnson — W. T. Hinton
C. R. Wilder — V. E. Wingfield
Otis Pempeton
Claudie George
Samuel Johnson
This fact alone should more than convince you that at Central Auto Sales you can and will receive the type of service on your car that absolutely satisfies.
NO Waiting, Prompt Repair Service On All Makes
CENTRAL AUTO SALES
Your Friendly Studebaker Dealer
310 North 3rd St. Phone 3-4461

Automobiles for Sale (9)

Watch Your Waste Line!
If Your Present Car Is Costing You Money . . . Now Is The Time To Trade For An
"O.K." TROUBLE FREE SPECIAL
(3) 1951 CHEVROLET
Styleline 4-doors. One Power Glide. Some extras. All good shape. $1395, $1495, $1595.
(2) 1950 CHEVROLET
Fleetline Deluxe 2-doors. Equipped, extra clean $1345
1949 CHEVROLET
Fleetline Deluxe 2-door. Heater, seat covers, other extras . . $1095
1948 CHEVROLET
Aero sedan. Fully equipped, good condition $795
1948 CHEVROLET
2-Door. Good condition throughout $745
1946 FORD
Super Deluxe (8) 4-door. Fully equipped, very nice car $595
1941 PLYMOUTH
2-Door. Fair condition $275 CASH
1939 MERCURY
4-Door. Good solid car $225 CASH
"O.K" TRUCKS
1950 G. M. C. ½-TON
Pick-up. Black finish, heater, good tires, a good buy $745
1949 STUDEBAKER 1½-Ton
Flat bed, this week's special no trade $395
1949 International 1½-Ton
Long wheel base, cab & chassis, extra clean $695
1949 FORD 3/4-TON
Heavy duty pick-up $695
1948 CHEVROLET 2-TON
Cab & chassis, short wheel base, 2-speed axle, 8:25 tires, practically new motor. This week only . . $395
1948 CHEVROLET ½-TON
Pick-up. Good condition . . $645
1946 G. M. C 3/4 TON
Pick-up $395
1942 FORD ½-TON
(8) Pick-up. Clean as a late model $375
LOW G. M. A. C. FINANCE RATES
Lee-Rogers Chevrolet
USED CAR LOT
North 2nd & Breard Phone 5882

SHOP THE TOWN
Then Come Around And Trade With Us
LOWEST PRICES!
1952 PONTIAC
(8) Chieftan Deluxe 4-dr Radio, heater, hydramatic, back-up lights, seat covers, low mileage, one owner $2395
1950 FORD
Club coupe. Heater, seat covers, one owner, very clean, perfect mechanically $995
1947 FORD
Convertible. Radio, heater, white wall tires, good top, spot light, drives perfect $695
1947 PONTIAC
Convertible (8). Radio, heater, good top, good tires, drives to suit you $595
1949 PONTIAC
Streamliner 4-door Radio, heater, seat covers, sun visor, new paint, clean all the way $1095
1948 OLDSMOBILE
(78) Sedanette. Radio, heater, hydramatic, seat covers, white wall tires, runs perfect $695
1948 FORD
Super Deluxe Tudor Radio, heater, clean, motor purrs like a kitten $695
1942 FORD
(8) Tudor. Radio, heater, it runs too . . . but good $145
WEST PONTIAC, INC.
USED CARS
1203 Louisville Ave. Phone 3-3059

ALL Our Used Cars Warranted 6 MONTHS OR 6,000 MILES
In Writing (According To S. E. I. Warranty) And May Be Repaired By Any Authorized National S. E. I. Warranty Dealer In The United States
1951 MERCURY
Sport sedan 4-door. Radio, heater Mercurymatic, custom interior, fender skirts, windshield washers, loaded with other extras. 15,000 actual miles. This car reduced from original price.
$400
1950 CHEVROLET
Club coupe. Radio, heater, Power Glide, seat covers, black finish. Nice clean car. Only.
$350 DOWN
1949 PONTIAC
Chiefton 4 - door. Radio, heater, hydramatic, seat covers, chrome wheels back-up lights, good paint, new tires, excellent mechanically.
$350 DOWN
1948 CHEVROLET
Stylemaster 2-door. New paint, seat covers, heater, motor newly reconditioned. Only
$285 DOWN
Call J. L. Terrell, Used Car Manager, 3-6818
JACKSON MOTORS
Your Lincoln-Mercury Dealer
USED CAR LOT
117 Louisville Ave. Phone 3-6818

I'm in HOT WATER But Out Of Trouble!
Since We Got Our
Coleman
Automatic
GAS WATER HEATER

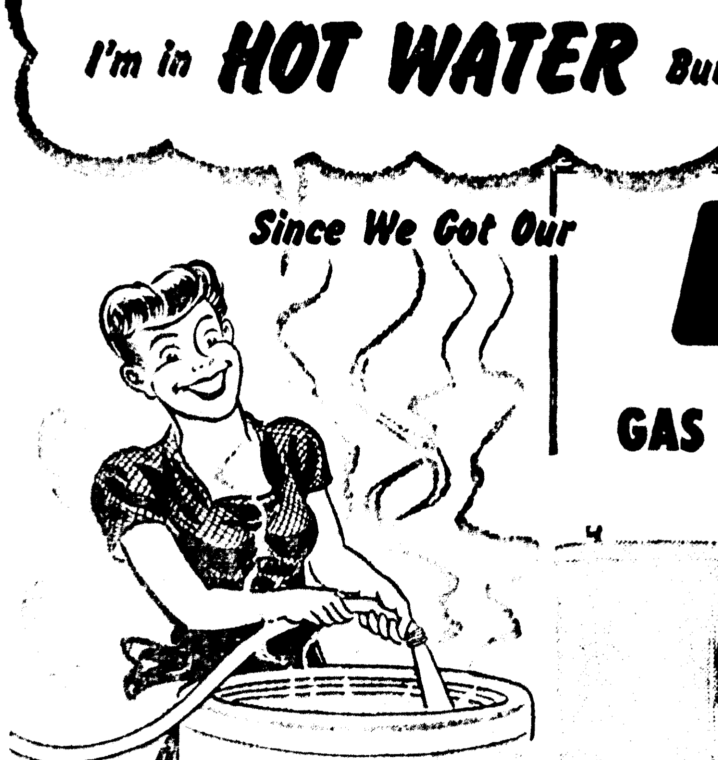

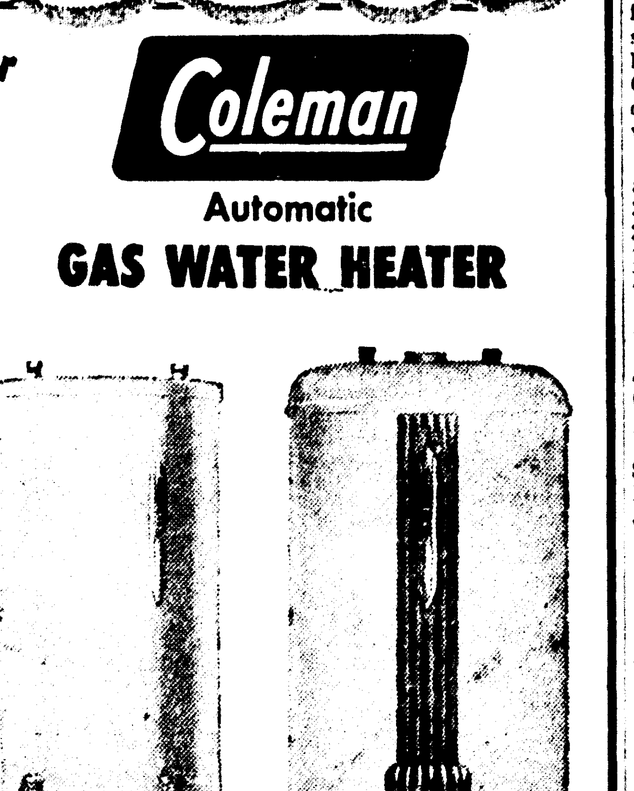

Getting In Hot Water Doesn't Mean Trouble Now—With a new Coleman Gas Water Heater it means plenty of hot water for faster dishwashing! It means hot baths for all the family — no waiting! It means cleaner laundry — ample hot water even for automatic washing machine! See these Coleman features:

- 20-gallon model heats 28-gallons per hour! (Larger sizes heat correspondingly fast).
- Unitrol control system automatically controls fuel and water temperature.
- Coleman-designed "Circle-Flame" burner in Master models and new "Blu-Arch" burner in DeLuxe models hold down gas bills.
- Fully insulated with fiberglass. Holds heat—saves fuel.
- Tank tested to 300 lbs. per square inch. Long-lived!
- 20, 30, 45-gallon deluxe models; Master models 20 and 30-gallon size.

$76.95 Only
$6.00 PER MONTH (20 Gal. Model)
$139.95 Only
$10.00 PER MONTH (20 Gal. Model)

Ask about Coleman's NEW 10-Year PROTECTION PLAN
See Us For the Pleasant Way to Get Into HOT WATER!
MASSEY'S SERVICE CENTER
801 JACKSON DIAL 3-6615

DODSON EYES TEST DRILLING

Delta Company To Sink 10,000 Foot Well East Of Town

DODSON, Jan. 24. (Special)—Dodsonites are getting excited over the prospect of the drilling of a 10,000 foot test well located two miles east on Sec. 36-13-3. Leases covering a total of 463 acres of land were filed by the Delta Drilling Co., in the parish clerk of courts office. The two tracts of land owned by Mansfield Hardwood Lumber Company and Southern Advance Bag and Paper Company received cash bonuses of $25.00 per acre.

A 240 acre tract in Sections 31, 32 and 36 east of Dodson township about two miles 13-2 W. brought $6000 to the Southern Advance Bag and Paper Company. This is a five year lease.

A three year lease was given by the Hardwood (Mansfield) Lumber Company on a total of 143 acres in Sections 36-13-3 W., and Sections 2-12-3W for $3,575.

Both tracts are in the same area.

2,599 NEW OIL WELLS PLANNED

That Number Expected To Be Drilled In Louisiana This Year

TULSA, Okla., Jan. 24 (Special)—Oil and gas operators plan to drill 2,599 new wells in Louisiana during 1953, compared with 2,385 wells completed in the state in 1952, the Oil and Gas Journal says in its annual review and forecast issue, dated January 26.

The forecast is based on drilling schedules of oil companies and independent operators, and shows that the new wells scheduled for Louisiana this year will be divided into 426 wildcats, seeking new pools, and 2,170 development wells in known fields.

The actual performance record in Louisiana during 1952 is shown in the journal's detailed survey as follows: A total of 2,385 wells were completed, of which 1,286 were successful in finding oil, 206 found natural gas, the remaining 893 were dry or service wells. Wells drilled in the state last year had a total footage of 15,661,551 feet.

Production of crude oil in Louisiana totaled 239,814,000 barrels in 1952, an average of 655,230 barrels per day, the journal reported. The state had 18,605 producing wells at the end of the year, so that its 1952 production averaged 48.2 barrels per well per day, compared with the national average of 13.5.

Proved reserves of crude oil in Louisiana increased 90,000,000 barrels during 1952, the journal estimated after deducting the year's production. As of January 1, 1953, the state had 2,400,000,000 barrels of proved recoverable crude oil, which is 8.2 per cent of the total for the United States.

FRIGID SHRINE FOR WATER GOD — The Japanese children, above, have built this igloo-like shrine to honor the God of Water, which they believe comes to them in the winter in the form of snow. Centuries - old ceremonies will be performed before a representation of the God. The annual winter ritual is observed in the northeastern Japanese provinces of Niigata and Akita.

LA. OIL AND GAS NEWS

STATE REPORT

Permits were:

Assumption — East Lake Verret, Humble No. 1 Godchaux, S22-13S-13E, to 12,500'.

Bossier — Wildcat, Glasscock No. 1 Marston, S25-15N-11W, to Rodessa; Gryer Drilling No. 1 Atlantic, S4-20N-13W, to Nacatosh; Elm Grove, Coston No. 1 Roos, S14-16N-12W, to 4500'.

Caddo — Caddo, Caddo Oil No. 16 Caddo Levee, S8-20N-15W, to 1550-Chalk,, No. 17 Caddo Levee, S8-20N-15W, to 1550 - Chalk; Hosston, Rogers No. 1 Tucker, S24-22N-15W, to Nactosh; Pine Island, Butler No. 3 Standard - Stiles-Chew, S33-21N-16W, to 1900'; Loop No. 1 Barfield, S21-21N-15W, to 2500'; Orr No. 1 Miller, S2-19N-5W, to Paluxy; Roberts & Smith No. 5 Jacobs Land, S22-19N-15W, to Paluxy; Wilkinson No. B-1 Gray, S34-22N-16W, to 2500'.

Calcasieu — Edgerly; Grubb & Gilger, S28-9S-11W, to 3500'.

Cameron — Black Bayou, Shell No. 82 Watkins, S12-12S-13W, to 8500'; Grand Chenier, British American No. 1 Miami, S7-15S-4W, to Area No. 1 "State - Mallard Bay," (no sec) 13S-3W, to 9000'; West Hackberry, Shell No. 7 Watkins, S25-12S-11W, to 10,000', Stanolind No. 4 Gulf Land "D", S24-12S-11W, to 9500' Kaough.

Claiborne — Athens, Southwest Natural Production No. 1 Ferrell, S22-20N-7W, to 8200' Hosston; East Haynesville, Midstates No. 1 Taylor - Camp, S26-23N-7W, to through Burns

Concordia — Ross Bayou; Hunt No. 1 Burrill - Sontag - Green, S5-6N-7E, to Wilcox (6000').

Iberia — Weeks Island, Humble No. 13 Burguieres, S44-14S-7E, to 13,500'; Shell No. 2 Smith, S13-14S-6E, to 14,200'.

Iberville — Bayou Choctaw, Solvay Process No. 16 Wilbert Brine, S52-9S-11E, to Salt - 3600'.

Jefferson — Wildcat, Commercial Petroleum & Transport No. 1 Bodenger, S30-14S-24E, to 13,500'.

Livingston — Denham Springs, Progress Petroleum No. 1 Livingston Lbr., S5-7S-3E, to 9000'.

Lafourche — Bully Camp, Gulf Refining No. 26-D. Delta Sec. S36-18S-20E, to 7642' Miocene; Gulf - Houston Prod. No. 29-D, S36-18S-20E, to 7506' Miocene; Clovelly, Humble No. 7 Lafourche Land, S31 18S-22E, to 12,500'; Golden Meadow, Texas No. 22 S-L 378 & Catfish Lake, S76-19S-21E, to 5600'; Timbalier Bay, Gulf No. 39 La. St 192, (no sec) 23S-21E, to 9900' Miocene; Valentine, Brown No. 6 South Coast, S100-17S-20E, to 13,000'; West Delta Farms, Hudson No. 1 Green, S2-17S-22E, to 12,500'; Mecom No. 1 Green, S2-17S-22E, to 12,500'.

Lincoln — Ruston, Southwest Natural Prod. No. 1 Bisinger, S26-19E 3W, to 9500' - Cotton Valley "D".

Plaquemines — Wildcat, Gulf Refining - Houston No. 1 S-L 1905, (no sec) 19S-18E, to 12,500' Miocene; Kerr - McGee No. 1 S-L-2000, (no sec) to 3000'; Garden Island Bay, Freeport Sulphur No. 35 S-L 214 — Garden Island Bay, S107-23S-32E, to salt; Lake Washington, Humble No. 3 S-L 212-Lake Washington, (no sec) to 3500'; No. 69 Cockrell - Moran, (no sec) 20S-26E, to 1200'; No. 71 Cockrell-Moran, (no sec) 20S-26E, to 1200'; North Black Bay, Gulf Refining-Houston Prod. No. 8 La. State "QQ" No. 195, (no sec) 16S-16E, to 7800' Miocene; Potash, Woods Oil & Gas No. 1 Nays, S6-18S-27E, to 12,000'; (Miocene) South Pass Block 24, Shell No. 7 S-L 1008, (no sec), to 10,000'; Southeast Pass, Humble No. 3 S-L 2090-Southeast Pass, (no sec), to 9000'.

Pointe Coupee — Bayou White, Texas No. 1 "Belle Marie Austin," S31-5S-8E, to 8200'.

Red River - Wildcat, Clark No. 1 Marston, S19-14N-10W, to 2600'.

Richland — Wildcat, Hurley No. 1 Franklin, S14-17N-8E, to 5000' Travis Peak.

St. Charles — Bayou Couba, Gulf Refining - Houston Prod. No. 62 Delta Sec., S4-15S-21E, to 8000'; Norco, California No. 2 U. S. A., S45-12S-8E, to 10,300'.

St. Landry — Port Barre, Pan-Am No. 1 Perkins, 21-6S-5E, to 4500'; Washington, Sohio-Gulf No. 5 Thistlethwaite, S61-4S-4E, to 8100' Miocene.

Terrebonne — Baoy Jean LaCroix, Humble No. 4 La. Land & Expl., S32-19S-20E, to 13,000' Caillou Island, Texas No. 53 S-L 301-Terrebonne Bay, (no sec.) 23S-19E, to 11,000'; Lake Barre, Texas No. 29-9 S-L 199 — Lake Barre, to 12,500'.

TWO PRODUCERS ARE BROUGHT IN

Single New Location Is In Monroe Field In Union Parish

Two producers were brought in during the past week in the Monroe district and two other wells plugged and abandoned according to a weekly field report of oil and gas wells drilled in this area. The report was issued by the local office of the department of conservation, minerals division.

The wells brought in, one oil and one gas, were located in Catahoula and Union parishes respectively.

The producer in Catahoula parish, located in Section 14, Township 9, Range 7E of the Sicily Island field, was the Ted Weiner Co.-R. J. Wilson No. 1, completed on Jan. 10 and gauged at 20 bbls. with a gravity of 60.7.

In Union parish, the Feazel et al & Monroe drilling Co.-Nolan No. 3, was completed on Jan. 15 in 4,-217 MCF. It is located in Section 13, Township 20, Range E of the Monroe field.

Wells plugged and abandoned were:

Concordia parish (wild cat field)-Justiss Mears Oil Co. & R. A. Campbell Co.-M. T. Link No. 1, plugged on Jan. 15 in Sec. 29-8-7E.

LaSalle parish (Zenoria field)-S. S. Hoyman Co.-Nebo Oil Co. No. 4, plugged and abandoned on Jan. 20 in Sec. 25-9-1E.

The single new location, in the Monroe field in Union parish, was the Miss L. Feazel, Mrs. G. Anderson & Monroe Drilling Co.-Ramsey No. 3, 660'S-630'E of the NW corner of the SE¼, Sec. 12-20-2E.

Union — Monroe, Feazel, Anderson & Monroe No. 4 Nolan, S13-20N-2E, to Monroe Gas Rock.

DR. R. C. CANEDA TO SPEAK HERE

Will Address Classroom Teachers On Emotional Problems Of Children

Monroe Classroom Teachers Association will hear Dr. Robert C. Caneda, clinical psychologist, speak on "Helping Teachers Deal with Emotional Problems of Children" on Wednesday, January 28, 3:45 p.m. at Lexington School.

Miss Rosa Belle McDonald, principal of Lexington, and the faculty invite teachers to arrive before the opening hour of the meeting for a tour of the building.

Full attendance of the membership is expected to take advantage of Dr. Caneda's training and experience in handling emotional problems and fostering mental health of children.

I'm in HOT WATER But Out Of Trouble!

Since We Got Our Coleman Automatic GAS WATER HEATER

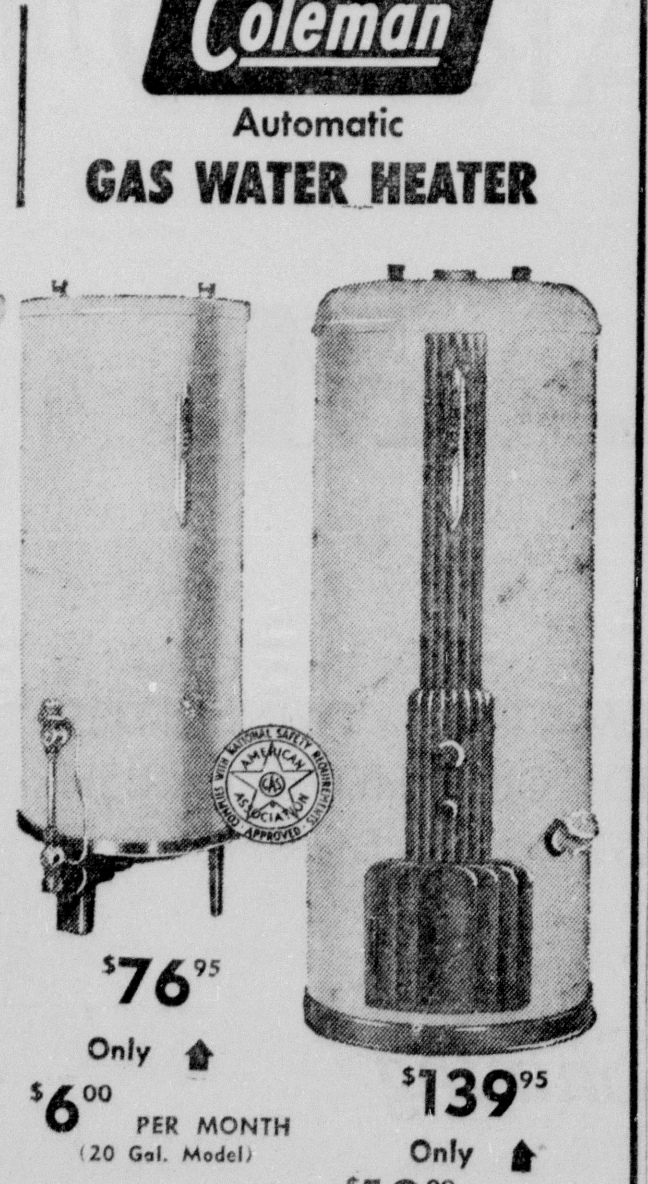

Getting In Hot Water Doesn't Mean Trouble Now—With a new Coleman Gas Water Heater it means plenty of hot water for faster dishwashing! It means hot baths for all the family — no waiting! It means cleaner laundry — ample hot water even for automatic washing machine! See these Coleman features:

- 20-gallon model heats 28-gallons per hour! (Larger sizes heat correspondingly fast).
- Unitrol control system automatically controls fuel and water temperature.
- Coleman-designed "Circle-Flame" burner in Master models and new "Blu-Arch" burner in DeLuxe models hold down gas bills.
- Fully insulated with fiberglass. Holds heat—saves fuel.
- Tank tested to 300 lbs. per square inch. Long-lived!
- 20, 30, 45-gallon de-luxe models; Master models 20 and 30-gallon size.

Ask about Coleman's NEW 10-Year PROTECTION PLAN

$76.95 Only — $6.00 PER MONTH (20 Gal. Model)

$139.95 Only — $10.00 PER MONTH (20 Gal. Model)

See Us For the Pleasant Way to Get Into HOT WATER!

MASSEY'S SERVICE CENTER

801 JACKSON DIAL 3-6615

Home Demonstration Club Meets In Cypress

Members of the Cypress Home Demonstration Club held their January meeting in the Cypress clubhouse. The president, Mrs. N. Pinton, called the meeting to order.

After a short business session, and receipt of reports from Mrs G. H. Owens and Mrs. N. T. Williamson, the program was turned over to Mrs. Euna Spielman who discussed: "Suggestions For A Good Personality."

Recreation hour was observed and in charge of Mrs. N. Pinton. This resulted in Mrs. Clyde Blakeney as winner.

One new member, Mrs. Cleo Bonnett, was admitted to the club.

Refreshments were served to the following: Mrs. Spielman, Mrs. G. F. Owens, Mrs. N. T. Williamson, Mrs. G. H. Owens, Mrs. Cleo Bonnett, Mrs. B. H. Crawford, Mrs. Clyde Blakeney, Mrs. N. Pinton and the following visitors, Mrs. Lucian Wyatt and Patsy McGrew.

SUBSCRIPTION RATES (By Carrier)

	Daily-Sun. News-Star	Daily-Sun. Combination	Daily-Sun World
1 Week	.35	.50	.35
1 Month	1.40	2.15	1.40
3 Months	4.20	6.45	4.20
6 Months	8.40	12.90	8.40
1 Year	16.80	25.80	16.80

SUBSCRIPTION RATES (By Mail Northeast La.)

	Daily-Sun. News-Star	Daily-Sun. Combination	Daily-Sun World
1 Month	1.30	1.85	1.30
3 Months	3.75	5.00	3.75
6 Months	7.50	9.50	7.50
1 Year	15.00	18.00	15.00

SAMPLE WANT ADS

LARGE HOME Comfort wood range stove $45 Ph 0000 Mr Johnson.

This is a 2 line ad, 10 words. You can buy 30,000 of these each day for 7 days for $2 66, 4 days $1 76, 1 day $ 70.

3 COLEMAN floor furnaces. 1 Safe-Aire 2 600x16 mud tires, 1 Formica breakfast table. All good condition Ph. 000

This is a 3 line ad, 15 words. You can buy 30,000 of these each day for 7 days for $3 99, 4 days $2 64 1 day $1 05.

RUGS UPHOLSTERY cleaned like new & mothproofed Your premises No muss or fuss & dry 30 minutes Rug dyeing John Jones Ph 0000

This is a 4 line ad, 20 words. You can buy 30,000 of these each day for 7 days for $5 32, 4 days $3 52, 1 day $1 40

All ads may be cancelled at any time. Charge will be only for the number of days ad appears. In event of error the NEWS-STAR—WORLD is responsible for only one incorrect insertion.

CASH DISCOUNT IF PLACED AT WANT AD COUNTER

PHONE 5161

WANT AD DEPARTMENT NEWS-STAR—WORLD

S & H GREEN STAMPS

WINTERIZING AND Hunting License CENTRAL TOWER SERVICE "We Doze But Never Close" Louisville & Sterlington Rd. Ph. 8088

TRANSPORTATION is no problem if you have a car of your own Shop the want ads for a good used car.

IF THERE'S a market for it—The Want Ads will do The Selling Ph 5161 to place your ad

ANNOUNCEMENTS

NOTICE TO PUBLIC

Mrs. Ted V. Landingham Announces that she is now owner of the Belt & Button Shop

Formerly at 201 DeSiard. Specializes in belts, buckles, covered buttons and buttonholes.

A COMPLETE ONE STOP SERVICE

Will accept all types of sewing.

207 ARK. PH. 3-1525

MAIL ORDERS ACCEPTED

NEW GROVE HOTEL

On beautiful Lake Providence. Safe central heating. Private tile baths in every room Beauty rest mattresses. $3.00 & up. Good fishing & fine food.

Automobiles for Sale (9)

ANNOUNCEMENTS

IF YOU DRINK that's your business If you want to quit, that's our business. Write us Alcoholics Anonymous, P. O. Box 309, Monroe, La.

WE HAVE blocked or crushed ice, small line of groceries & market and ice cream salt. Open 24 hours Courtesy Cab 1244 DeSiard. Ph. 2-0533.

GENE'S SPORTING GOODS 712 S. GRAND PH. 3-2834

Live Stock Raisers

WE REMOVE dead stock FREE OF CHARGE in radius of 40 miles. We buy used fat meat trimmings and bones. WEST MONROE RENDERING CO Ph 2-2808 or 2-1987 Collect

AVON COSMETICS Box 474, City

Personals (6)

DAY NURSERY with personal care of children. 120 S. 3rd. Ph. 2-3258

SHOPPING OR Working. Let us look after your children. Satisfaction guaranteed. Ph. 2-1910.

MADAM LYNN (Not A Gypsy) Tells past, present and future. Advice on all affairs of life. In house trailer on DeSiard Rd. across from 3-Mile Inn. Readings for both white and colored.

SUNNYSIDE NURSERY weekly or hourly rates Trans 604 Peach Ph 3-4863

Automobiles for Sale (9)

ANNOUNCEMENTS

ANNOUNCEMENTS

THE GREAT AMERICAN TRAGEDY

"Death On The Highway"

You must drive carefully and drive a safe car to stay alive! We can't help your driving, that's up to you.

BUT WE CAN PROVIDE YOU WITH THE BEST POSSIBLE SERVICE TO HELP YOU DRIVE A SAFE CAR. From the first inspection to the final road test, you can be sure it will receive our most careful attention. Drive in soon for one of our famous check-ups.

IT'S RIGHT THE FIRST TIME SERVICE AT

MILNER-FULLER

Your Dodge-Plymouth Dealer
Dodge Job-Rated Trucks

212 Walnut St. Phone 3-3471

SEE and TEST RIDE all the so-called "new cars" . . . you'll prove that only One "New" Car Is Really New . . . Not A '52 Dated '53!

IT'S THE NEW ALL NEW 1953 DODGE

Now is a new era in motor car design, in motor car performance. Any really new car is more than a new grille, a different twist to a chrome strip.

Dodge's greatly stepped - up power under finer control, with new maneuverability provides more safety and road-hugging, curve-holding abilities than ever before attained. The new RED RAM V-8 has more power per cubic inch of displacement than any other motor regardless of price!

Get Everybody's New Car Deal . . . And You'll Prove Milner-Fuller's Deal Beats 'em All!

It's the deal that saves you more on a new DODGE than any deal anywhere on any make, any price new car.

COME IN AND LET US SHOW YOU!

MILNER-FULLER

Your Dodge-Plymouth Dealer
Dodge Job-Rated Trucks

212 Walnut St. Phone 3-3471

194 YEARS AUTO REPAIR EXPERIENCE

YOUR ASSURANCE OF THE BEST WORK IN TOWN

Our Ten Service Personnel Have A Total Of 194 Years Experience In Car Repair (a lifelong Trade With Each One.)

A. I. Albright, Jr., Service Manager

F. H. Curry — J. M. Kent
P. L. Johnson — W. T. Hinton
C. R. Wilder — V. E. Wingfield
Otis Pempeton
Claudie George
Samuel Johnson

This fact alone should more than convince you that at Central Auto Sales you can and will receive the type of service on your car that absolutely satisfies.

NO Waiting, Prompt Repair Service On All Makes

CENTRAL AUTO SALES

Your Friendly Studebaker Dealer

310 North 3rd St. Phone 3-4461

Watch Your Waste Line!

If Your Present Car Is Costing You Money . . . Now Is The Time To Trade For An "O.K." TROUBLE FREE SPECIAL

(3) 1951 CHEVROLET Styleline 4-doors. One Power Glide. Some extras. All good shape. $1395, $1495, $1595.

(2) 1950 CHEVROLET Fleetline Deluxe 2-doors. Equipped, extra clean $1345

1949 CHEVROLET Fleetline Deluxe 2-door. Heater, seat covers, other extras . . $1095

1948 CHEVROLET Aero sedan. Fully equipped, good condition $795

1948 CHEVROLET 2-Door. Good condition throughout $745

1946 FORD Super Deluxe (8) 4-door. Fully equipped, very nice car $595

1941 PLYMOUTH 2-Door. Fair condition $275 CASH

1939 MERCURY 4-Door. Good solid car $225 CASH

"O.K" TRUCKS

1950 G. M. C. ½-TON Pick-up. Black finish, heater, good tires, a good buy $745

1949 STUDEBAKER ½-Ton Flat bed, this week's special, no trade $395

1949 International 1½-Ton Long wheel base, cab & chassis, extra clean $695

1949 FORD 3/4-TON Heavy duty pick-up $695

1948 CHEVROLET 2-TON Cab & chassis, short wheel base, 2-speed axle, 8:25 tires, practically new motor. This week only . . $395

1948 CHEVROLET ½-TON Pick-up. Good condition . . $645

1946 G. M. C 3/4 TON Pick-up $395

1942 FORD ½-TON (8) Pick-up. Clean as a late model $375

LOW G. M. A. C. FINANCE RATES

Lee-Rogers Chevrolet

USED CAR LOT

North 2nd & Breard Phone 5882

SHOP THE TOWN

Then Come Around And Trade With Us

LOWEST PRICES!

1952 PONTIAC (8) Chiefton Deluxe 4-dr. Radio, heater, hydramatic, back-up lights, seat covers, low mileage, one owner $2395

1950 FORD Club coupe. Heater, seat covers, one owner, very clean, perfect mechanically $995

1947 FORD Convertible. Radio, heater, white wall tires, good top, spot light, drives perfect $695

1947 PONTIAC Convertible (8). Radio, heater, good top, good tires, drives to suit you $595

1949 PONTIAC Streamliner 4-door. Radio, heater, seat covers, sun visor, new paint, clean all the way $1095

1948 OLDSMOBILE (78) Sedanette. Radio, heater, hydramatic, seat covers, white wall tires, runs perfect $695

1948 FORD Super Deluxe Tudor. Radio, heater, clean, motor purrs like a kitten $695

1942 FORD (8) Tudor. Radio, heater, it runs too . . . but good $145

WEST PONTIAC, INC.

USED CARS

1203 Louisville Ave. Phone 3-3059

ALL Our Used Cars Warranted 6 MONTHS OR 6,000 MILES

In Writing (According To S. E. I. Warranty) And May Be Repaired By Any Authorized National S. E. I. Warranty Dealer In The United States

1951 MERCURY Sport sedan 4-door. Radio, heater Mercurymatic, custom interior, fender skirts, windshield washers, loaded with other extras. 15,000 actual miles. This car reduced from original price. $400

1950 CHEVROLET Club coupe. Radio, heater, Power Glide, seat covers, black finish. Nice clean car. Only. $350 DOWN

1949 PONTIAC Chiefton 4 - door. Radio, heater, hydramatic, seat covers, chrome wheels back-up lights, good paint, new tires, excellent mechanically. $350 DOWN

1948 CHEVROLET Stylemaster 2-door. New paint, seat covers, heater, motor newly reconditioned. Only $285 DOWN

Call J. L. Terrell, Used Car Manager, 3-6818

JACKSON MOTORS

Your Lincoln-Mercury Dealer

USED CAR LOT

117 Louisville Ave. Phone 3-6818

NEWS-STAR—WORLD WANT AD Department Open Until 5:00 P. M. Daily

ANNOUNCEMENTS

Personals (6)

ALTERATIONS of all kinds; covered buttons; custom made belts; button holes; hemstitching.
MRS. O. C. JIMISON
ORTMAN'S SEWING MACHINE EXCH.
?00 CYPRESS, W. M. PH. 3-1780

DEAN'S BABY Nursery. Day & Night. Hour or weekly rates. Ph. 3-3087, W. M.

RUGS-UPHOLSTERY. Ven. Blinds, shampooed, clean as new by special machines. Low prices, free mothproofing. Rugs dyed. Heck-Elec. Dial 7333.

Lost & Found (7)

LOST: WHITE setter puppy with lemon spot on left ear. Please call 3-1638.

LOST: 3 WKS ago. Black horse mule. Weighs 900 lbs. Has grass rope halter. Notify J. R. Fatheree, Sikes, La. Reward.

LOST: FEMALE Redbone hound. 3 - yrs. old, light red, answers to "Red." No collar, in Seigle Add., West Monroe. Reward. Call 3-5696.

LOST: Black & tan blood hound in Tensas Swamp last of Dec. Reward. Ph. 11304 Mangham, La.

STRAYED FROM Sherrouse Addn. 8 mo. old male collie pup. Brown spots on ears & back. Has red harness, answers to "Rex." Children's pet. Reward. Ph. 3-7362.

LOST, SMALL Beagle hound. Tattooed O. C. 38 in right ear. Lost on old Natchitoches Rd. Close to double bridges Phone 5344 or 5625. $10 reward.

LOST: LARGE Brown envelope containing valuable income tax papers, 1953 car license & other personal papers. Ph. June Girod, 2-2287 after 5:30.

FREE WANT AD
AS A public service to its readers the NEWS-STAR—WORLD will publish all "found" ads FREE for three days. If you find keys, pets, etc., call 5161 and place a "Found" ad at no cost to you

AUTOMOTIVE

Automobile Agencies (8)

BOYCE NASH MOTORS
Your Nash Dealer
?00 Hall St. Phone 2-2631

JACKSON MOTORS, INC.
YOUR LINCOLN-MERCURY DEALER
?10 WALNUT DIAL 3-2294

OLCOTT-STONE MOTORS
Your Chrysler-Plymouth Dealer
?11 N 2nd St Phone 2-3188

LENNON MOTOR CO.
YOUR BUICK DEALER
3rd At Washington Phone 3-3464

GRIFFIN-LOFTIN
KAISER—HENRY J—PACKARD
SALES & SERVICE
?04 S GRAND PHONE 3-3414

McCAIN RICHARDS, INC.
YOUR FORD DEALER
1201 Louisville Dial 2-2681

MILNER-FULLER
Your Dodge-Plymouth Dealer
Dodge Job Rated Trucks
Specialized Service Mechanical body and paint, lubrication, Simonizing, electrical system, wrecker, general repairs
?12 Walnut Phone 3-3471

LEE MOTOR SALES
Willys Sales and Service
2206 Louisville Phone 3-3341

TWIN CITY MOTOR CO
YOUR OLDSMOBILE-CADILLAC DEALER
N 3rd & Breard Ph 2-3157

AUTOMOTIVE

Automobiles for Sale (9)

Enjoy
THE
Difference
In These Quality Buys

1952 PLYMOUTH
Suburban. Custom interior, radio, heater, one owner, low mileage, perfect condition. It's just like new and we'll give NEW CAR GUARANTEE. Only
$645 DOWN

1948 CHEVROLET
Fleetmaster 4-door. Radio, heater, seat covers, clean car. Looks and runs good.
$695

1948 PONTIAC
Streamliner Deluxe (8) 2-door. Radio, heater, hydromatic, white wall tires, sun shade. A top car.
$895

1948 FORD
Club coupe. Good tires, looks and runs good. A wise buy.
$695

1948 DODGE
Custom 4-door. Radio, heater, custom interior, white wall tires. Plenty miles left in this one.
$795

1941 FORD
4-Door. Good tires, radio, runs good too.
$145

1948 G. M. C. ½ TON
Pick-up. Deluxe cab, good tires, good mechanically.
$495

NEW ½-TON PICKUPS
$300 BELOW LIST

Plenty Other Makes & Models To Choose From.

SCOGIN
MOTOR CO.
204 Washington Phone 3-1334

AUTOMOTIVE

Automobiles for Sale (9)

1950 CROSLEY Station wagon. Good condition. Phone 2-3512

1948 BUICK SUPER 4-door. Radio, heater, seat covers, good tires, one local owner. $335 down.
Windes-Hatten, Inc.
Used Car Lot
210 N. 2nd St. Phone 2-4150

1948 PLYMOUTH Special Deluxe 2-door. Radio, heater, white wall tires. Clean car. $645.
Nichols Motor Co.
400 Washington Phone 5184

WILLARD BATTERIES
For Dependability & Performance
Sales & Service
Monroe Storage Battery, Inc.
3rd & Louisville Ave. Dial 3-5171

1949 HUDSON COMMODORE. A - 1 motor. Heater radio, seat covers. must sacrifice. Ph. 24846 after 6 p. m.

1946 CHEVROLET Club Coupe. Looks and runs good. $125 down and take up notes.
ANDERSON MOTORS
1318 DeSiard Ph. 3-6412

1947 OLDSMOBILE. Hydramatic, radio, heater, seat covers, good tires. $695.
TERRY'S USED CARS
2628½ DeSiard Ph. 3-3504

1949 CHEVROLET. New lacquer paint job. Radio, heater, seat covers. Extra clean. $995.
HAPPYLAND MOTORS
2412 DeSiard Ph. 3-5761

FINEST PLASTIC INDIVIDUALLY TAILORED SEAT COVERS $45.00
A-1 AUTO UPHOLSTERERS
903 PLUM ST. PHONE 2-3983

CENTRAL
AUTO'S
WEEK-END
SPECIALS

1951 STUDEBAKER
State Commander 4-door. Automatic transmission, radio, heater, plastic seat covers, beautiful blue finish, extra clean.
$1695

1951 PLYMOUTH
Cambridge 4-door. Radio, heater, seat covers, original black finish. Low mileage.
$1595

1951 CROSLEY
Station wagon. Very low Mileage, one local owner. Ex tarclean throughout.
$495

Plenty Other Clean, Late Models To Choose From.

CENTRAL
AUTO SALES
USED CAR LOT
N. 4th & Washington Ph. 3-3612

AUTOMOTIVE

Automobiles for Sale (9)

1951 PLYMOUTH CLUB Coupe. Low mileage, extra clean, tailored seat covers. Priced to sell.
Windes-Hatten, Inc.
Used Car Lot
210 N. 2nd St. Phone 2-4150

1949 PLYMOUTH Club coupe. Original green finish, runs like new. $895.
Windes-Hatten, Inc.
Used Car Lot
210 N. 2nd St. Phone 2-4150

1947 CHEVROLET 4-door. Radio, heater. A good car. $795.00.
GABBY'S USED CARS
N 3rd & Pine Ph. 3-6739

1948 DODGE Custom twon sedan. Radio, heater, white wall tires. "Sharp" all the way. $300 down.
Scogin Motor Co.
204 Washington Phone 3-1334

1950 FORD TUDOR Sedan Custom V-8. Radio, heater, overdrive. New tires. A real nice one. $1,295.00.

WALKER
Motor Sales. 15 Louisville Ave. Dial 2-1053

Tailor Made
SEAT COVERS
1953 Patterns
NOTHING DOWN
One Year To Pay
Bill & Roy's Texaco Station
Cor. N. 3rd & Pine Dial 7051

AUTOMOTIVE

Automobiles for Sale (9)

1947 CHEVROLET sedan, light delivery truck.

1940 CHEVROLET business coupe.
1951 HENRY J for sale by owner at your price.
SEE JIFFY Fowler, 409 Trenton St., West Monroe. Phone 9389 or 3-6520.

1951 FORD VICTORIA. Fender skirts, radio, heater, white tires. Two-tone green $1,695.
MILLER'S
USED CARS
511 Cypress, W. M. Ph. 3-4210

1946 FORD Tudor clean.
1950 PLYMOUTH Tudor deluxe. Extra Clean.
McCULLIN MOTORS
6 Mi Out HiWay 80 W. M. Ph. 2-0664

1949 CHEVROLET Styleline Deluxe 2-door. Top car. $1045.
STRONG MOTOR CO.
Cr. Walnut & Breard Phone 6932

BY ORIGINAL owner. 1950 Chevrolet station wagon. Looks good & runs like new. $1495. Will finance $1200. Ph. 3-3867 after 7 p.m.

(2) 1950 BUICK SPECIAL 4-doors. Radios, heaters, both extra clean. $1,495.
HARRELL MOTOR CO.
N. 3rd & Washington Phone 3-5012

AUTOMOTIVE

Automobiles for Sale (9)

SEE ME FOR BARGAINS!
EVANS USED CARS
Cor. Walnut & Pine Dial 3-8418

1951 MERCURY 2-door. Red. Merc-O-Matic drive. This car is loaded with extras. Priced for quick sale.
1941 CHEVROLET 2-door. Good solid car for its model. A real buy.
ANDERSON MOTORS
1318 DeSiard Ph. 3-6412.

1952 JEEP Station wagon. Front mounted power winch. $5,000 actual miles. Ph. 2-0501.

1939 BUICK SPECIAL 4-door. Extra good paint, very clean, radio, heater, good tires. $325.
HARRELL MOTOR CO.
N. 3rd & Washington Phone 3-5012

1950 FORD, RADIO, heater. Overdrive, chrome wheels, white tires, $1,345.
MILLER'S
USED CARS
511 Cypress, W. M. Ph. 3-4210

1946 FORD TUDOR Clean.
1950 PLYMOUTH TUDOR Deluxe. Extra clean.
McCULLIN MOTORS
6 Mi Out Hi Way 80 W. M. Ph. 2-0664

EXTRA SPECIAL!
New 1952 Willys 2-Door
$1,750
HARRELL MOTOR CO.
N. 3rd & Washington Phone 3-5012

1951 CHEVROLET BELLAIRE. Low mileage. Radio, heater, seat covers, side mirrors. Two-tone green. $1,695.
MILLER'S
USED CARS
511 Cypress, W. M. Ph. 3-4210

1950 BUICK Special, all accessories. 1948 Chevrolet. Both in good condition. Can be seen at 1718 Grammont.

1946 HUDSON Super 6. Good condition. Clean. Phone 3-4743.

1947 NASH Ambassador Club Coupe. Clean. $100 & take up notes. Fully equipped. Ph. 3-7615.

1952 PLYMOUTH. 6,000 miles. Phone 9040 8 a.m. to 5 p.m.

1941 FORD. NEW Motor & brakes. $175. Ph. 3-5343.

1948 CHEVROLET Fleetline. 2 tone. All accessories. A real nice car. $895.00.
WESTERN MOTORS
515 Walnut St. Dial 2-2915

1948 HUDSON 4 door. Good condition throughout. $50. dn. take up notes. Ph. 7712.

LOOK!!
1946 PLYMOUTH. Brand new motor. Nice car. Radio, heater, seat covers.
KINCAID MOTORS
501 N. 2nd Dial 7712

Rebuilt Motors—Or Reconditioned
Ph. 2-2264 For any type Repairs
No Down Payment—2224 Louisville
MOTORS EXCHANGE

3-DAY POLIO
BENEFIT SALE!!
$20.00 OF EACH SALE MADE...
GOES FOR THE POLIO DRIVE!

1949 FORD Custom tudor
Radio, heater, clean car.
$795.00.

1946 FORD
Tudor. Radio, heater, practically new motor.
$495.00.

1951 INTERNATIONAL
3/4 ton pickup.
$895.00.

1948 CHEVROLET
Black. Radio, heater, clean. Guaranteed.
$750.00.

1950 FORD Custom
Tudor. Radio, heater, overdrive. Extra clean.
$1195.00.

1948 JEEP
Metal cab, 4 wheel drive, runs GOOD!
$395.00.

CHEEPEE..... CHEEPEE!!
1941 PONTIAC
Sedanette. Radio, heater, extra clean.
$295.00.

These are a few of the 45 clean used cars on our lots. ALL ARE IN TOP CONDITION AND READY TO GO! WE WILL BE OPEN UNTIL 9 P. M. AND ALL DAY SUNDAY FOR THIS SALE!

A.A.A. USED CARS
501 Washington St. 412 Washington St.
Dial 2-0644 Day & Nite.

IF YOU'RE
LOOKING FOR
CHEAP, JUNKIE
CARS...
DON'T COME HERE.. WE DON'T HANDLE THEM! OUR CARS ARE LOW MILEAGE, TOP AUTOMOBILES.

1951 CADILLAC 62
4 Door sedan. All equipment, low mileage, perfect mechanically. Extra clean.
$3595.00

1951 CHEVROLET
4 door Like new. One You'll be proud of.
$1595.00

(2) 1951 FORDS
Cleanest in town. Fully equipped.
$1595.00 ea.

1946 CHEVROLET
½ Ton pickup. One owner all the way. Perfect condition.
$595.00

1949 DODGE
½ Ton pickup. Clean.
$695.00

SPECIAL!!!
1946 MERCURY
Club coupe. Radio, heater, new seat covers, spot light. Good condition.
$550.00

LYONS
MOTORS
413 N. 2nd. Dial 2-3344

AUTOMOTIVE

Trucks (10)

1948 FORD F-1 ½-Ton pick-up. Extra clean. $795.
CENTRAL AUTO SALES
N. 4th & Washington Phone 3-3612

WEST G. M. C. TRUCKS
AND TRAILERS
1204 Louisville Ave. Ph. 3-4435

SAVE
ON THESE

1946 CHEVROLET
1½ Ton with body.
$495

1946 CHEVROLET
3/4 Ton Panel.
$350

1946 FORD
2 Ton Tractor Unit with fifth wheel, air brakes.
$695

1950 INTERNATIONAL
L-160, 2 Ton, Long wheel base.
$1200

WE TRADE & FINANCE

Scott Truck
& Tractor Co.
"Your International Truck & Farmall Tractor Dealer"
720 DeSiard Ph. 2-4432

1946 K 7 International Truck with 900 X 20 tires.

One 21 ft. Nabors Van Trailer equipped with 825 X 20 tires with electric brakes. Sale price for truck & trailer $960.

DREW GROCER CO.
PHONE 20581

Trailers (11)

50 MODEL HOUSE trailer. With bath. Air condition unit. Dolly and brake setup for car. 2602 Jersy St., Sunshine Heights Addition.

Accessories, Tires, Parts (14)

TIRES, TUBES, ACCESSORIES
COURTEOUS SERVICE
MCBRIDES SINCLAIR SUPER SERVICE
2nd & Layton, 6 a.m. to 11 p.m. Ph. 7898.

Repairing, Service Stations (15)

ANTI-FREEZE
In a Leaky
RADIATOR
Is Money Wasted

Be sure the anti-freeze you put in your car this winter gives you dollar for dollar value. Let us clean the radiator of all dirt, rust, and lime deposits. You'll like our superior service and fair prices.

Brown Radiator
Service
703 Trenton, W. M. Ph. 3-1166

HAVE YOUR LIGHTS CHECKED AT
OWENS GARAGE
Open From 6 a. m. to 8 p. m.
500 Cotton W. M. Ph. 3-2632

OPEN ALL NIGHT
BERNELLE'S GARAGE
3-1212 DIAL 3-1277

Tom's Radiator Hospital
Complete cleaning and repairing radiators
306 N. 3rd St Ph. 3-8768

Wanted—Automotive (16)

RITTER'S AUTO PARTS
CASH FOR Late model wrecked, burned cars. 1919 DeSiard St Ph. 6353.

BUSINESS DIRECTORY

Business Service Offered (17)

UNIQUE CLEANERS
401 Cypress, West Monroe
"The Home of Sta-Nu"

BUSINESS GOES
WHERE NEON GLOWS
NEON SIGN SERVICE
507 North 6th St. Phone 3-2268

Hotels—Restaurant—Market Equipment
PASSMAN EQUIP. CO.
118 Walnut St. Dial 6107

BUSINESS GOES
WHERE NEON GLOWS
NEON SIGN SERVICE
507 North 6th St. Phone 3-2268

Hotels—Restaurant—Market Equipment
PASSMAN EQUIP. CO.
118 Walnut St Dial 6107

Spray Painting Equipment
and Hand Sanders for Rent
BEASLEY EQUIPMENT CO.
2709 DeSiard St. Ph. 7736

E. R. KIPER GAS CORP.
BUTANE SALES & SERVICE
703 N. 5th St. Dial 2-4412

New Electric Motors in Stock
Monroe Armature Works
2019 DeSiard Ph. 3-3818

Snapp's Upholstery
219½ South 5th Dial 2-1838

Building & Contracting (18)

GENERAL repair. Plumbing and painting. Reasonable. Call 2-1522.

BULLDOZER WORK
Chas B Burpo Ph. 3-2966—3-1906

BUSINESS DIRECTORY

Repairing (19)

I REPAIR all makes sewing machines. Also electrify. Reasonably priced. Work guaranteed. Years of experience. Free estimates. Dial 3-3726. J. M. Moorhead.

HOUSE repairs, all kinds, roofing, siding, painting & papering. I finance. No down payment. Free estimates.
J D BEEBE PH. 3-1853 OR 3-5704

Painting, Papering, Dec. (20)

PAINTING, papering & spraying. Interior & exterior decorating. Free estimation. Call S. H. Little, Ph. 2-2929.

REPAIR, PAINTING, papering, Monroe and vicinity. Call 3-8374 6 to 9 p. m.

HOMES REBUILT inside and out. Remodeled, add rooms, painting, papering. $10 a room and up. Expert sheet rock finishing and decorating. Ph. 3-6732.

HOUSE PAINTING, repair work & additions. Free estimates. Phone 3-4076.

Professional Services (21)

INCOME TAX services offered. 8 years experience. Marie Madden. 1111 South 1st Monroe. Ph. 5623.

BELT AND Button Shop. 207 Ark. Mrs. Ted Van Landingham. Ph. 3-1528

Landscaping Designing & Planting
Ph. 3-6715

Moving, Trucking, Storage (24)

House Moving — Foundation Repairs
J. H. Redmond. 3800 Jackson. Ph. 2-3932

WORLEY'S HOUSE MOVING
Dozier Work
Nite Ph. 3-1895 Days 2-4656

W. K. PORTER & SONS
HOUSE MOVERS Foundation repairs.
Ph. 927-M-4, Bastrop.

Local & Long Distance Moving
FAULK-COLLIER
Dial 3-2254

Cleaning & Dyeing (25)

USED BABY buggy good condition. $15. Ph. 2-3779.

TOWER CLEANERS
Satisfaction Guaranteed
Cash & Carry Pick-up & Delivery
105 Sterlington Rd. Ph. 3-3321

Corsetiers (29)

SPENCER individually designed supports. Mrs. Smith Stevenson (11 years experience). 3003 Richmond. Dial 3-6183.

EMPLOYMENT

Help Wanted, Female (30)

WANTED COLORED maid. General house work and ironing. Ph. 5718

SALESMAN - Route-man, age 45-60, food sales and delivery to stores, use own car. Best territories open. 100-store route will guarantee $400 monthly, free samples. Calfruit, Pasadena 3, Calif.

GET OWN DRESSES AS BONUS
AND MAKE extra money weekly part time showing friends nationally known Maisonette dresses, lingerie, children's wear, etc. and taking fast orders. Write Maisonette, 99534 Sycamore Street, Anderson, Indiana

WEAR GORGEOUS clothes all year round without paying 1 cent and make spare time profits up to $100 in a month, besides. Just show Fashion Frocks to friends. No canvassing, investment or experience necessary. Fashion Frocks, Dept. L-3587, Cincinnati, O.

WANTED EXPERIENCED colored salad girl Hollywood Drive Inn. N. 4th & Hudson Ph. 2-2531.

HOUSEWIVES with financial problems. Take orders for our lovely spring dresses and wonderful cosmetics in own area. Earn 1 to 3 dollars per hour plus bonus. No canvassing or delivering. We show you how. Ward-Stilson Co., Box 1451, Shreveport, La

COLORED girl. General housework. Must iron well. 501 Glenmar. Ph. 3-6161.

SETTLED LADY to care for 3 small children & live in home. Light housework. Ph. 5689

WANTED EXPERIENCED waitresses for new Star Motel Coffee Shop. Apply in person to Lakeview Cafe. 7700 DeSiard Rd.

"WANTED: Settled white woman as housekeeper. Write Box 847, Marion, La."

WANTED: Competent stenographer. Ph. 7161

Help Wanted, Male (31)

COLORED
TRUCK DRIVER
For piano moving. Must be experienced in truck driving.
Apply in Person Only
Monday A. M. after 8:30
ROARK BROS.
703 Jackson

CANVASSERS
TOP COMMISSION paid. Guaranteed salary to experienced men. Must have car. Apply 407 Walnut.

Automobiles for Sale (9)

THE HOME OF THE BEST BARGAINS

These Cars Traded In On the New 1953 FORD
With the MIRACLE RIDE

IN MONROE

1952 FORD
Crestline Victoria Coupe. Very low mileage, Fordomatic Drive, radio, heater, white sidewall tires, turn signals, black with Ivory top. .... $2295.

1952 FORD
Mainline fordor. Radio, heater, seat covers, beautiful Glacier Blue finish .... $1795.

1951 CHEVROLET
Styleline Deluxe 4-door sedan. Heater and seat covers. Very clean and original ...... $1495.

1951 FORD
Custom 8 Cylinder tudor. Radio, heater, overdrive, seat covers, brand new tires. Beautiful maroon color .... $1595.

1950 CHEVROLET
Styleline Deluxe 4-door. Radio, heater, & seat covers. Original black finish .... $1195.

1950 FORD
Custom 8 Cylinder Tudor. Radio, heater, seat covers, new tires. Black .... $1195.

1949 FORD
Custom 8 tudor. Grey finish. Heater and seat covers .... $995.

1948 FORD
Super Deluxe club coupe. Grey color. Heater & seat covers. Clean $695

1947 CHEVROLET
Stylemaster fordor. Heater, seat covers. Solid .... $595.

1946 PLYMOUTH
Special Deluxe 2-door. Radio, heater, seat covers. Newly reconditioned engine .... $550.

1951 OLDSMOBILE
"98" Holiday 4-door sedan. Hydramatic, radio, heater, sun visor, vent shades. Tutone blue finish. Low mileage, like new .... $2495.

1952 DODGE
½ Ton Pickup. Black finish, heater, 5,000 actual miles. Like new .... $1295.

1951 FORD
F1-½ Ton pickup. Red, deluxe cab, heater, low mileage .... $1095.

1950 CHEVROLET
3/4 Ton Stake. New black paint. Heater, clean .... $895.

1950 FORD
F-1, ½ Ton pickup. Grill guard, heater. Clean and original .... $895.

1949 FORD
F-1, ½ Ton pickup. Color, red. Cheap .. $795.

1947 FORD
½ Ton pickup. Good engine, solid body .. $495.

SEE B. J. NEAL, RED GLASCO, or EARL WAGLEY

IN WEST MONROE

1950 FORD
Custom 8 tudor. Radio, heater, seat covers, chrome wheel covers, one owner. Extra clean. Light green, nice car .... $1195.

1949 MERCURY
Club Coupe. Radio, heater, seat covers. One owner. Very nice .... $1150.

1949 FORD
Custom 6 - Tudor Sheridan blue. Radio, heater, seat covers, white tires .... $995.

1947 FORD
Super Deluxe club coupe. Radio, heater, new paint .... $795.

1952 FORD
6 Cylinder pickup. Deluxe cab, rear bumper. Like new, Sandpiper Tan color $1350

1951 FORD
6 Cylinder pickup. Heater, rear bumper, low mileage, one owner. Extra nice .... $1195.

1948 WILLYS
Jeep. New metal cab, new engine, 15-inch tires, heater. A-1 condition throughout . . $745.

1949 CHEVROLET
Styleline Special tudor. Heater, seat covers, chrome hub caps, tutone green. Extra nice car .... $1095.

1949 PONTIAC
Streamliner 8, 2-door. Hydramatic, radio, heater, white sidewalls, seat covers, chrome hub caps, sun visor. Extra nice $1195

SEE MIKE SMITH OR DONALD DUFFEY

McCAIN-RICHARDS INC.

In Monroe
1201 Louisville Ave.
Dial 2-2686

Used Car Lots

In West Monroe
102 Bridge St.
Dial 2-4312

Trucks (10)

Trucks! Trucks! Trucks!
SALE!!

1952 G.M.C. ¾ TON
pickup. Low mileage. New truck guarantee.
$1595.00

1948 F-5 FORD
with pulpwood bed, 2 speed axle, good rubber.
$695.00

1950 F-6 FORD
Mechanically perfect, good rubber, 2-speed axle, new paint job.
$895.00

1946 FORD ½ TON
with telephone co. special pickup body. (Tool boxes on each side) top condition $595.00

K-7 INTERNATIONAL
2 speed axle, brake connections (vacuum) good rubber. Completely overhauled.
$895.00

1949 G. M. C. ½ TON
Long Wheel Base pickup. A real nice truck.
$895.00

1948 CHEVROLET
Panel truck.
$395.00

1950 CHEVROLET
¾ ton Stake. Unusually clean. Excellent mechanical condition $895.00

1947 CHEVROLET
Sedan delivery $395.00

WEST G. M. C. TRUCKS
& TRAILERS
1204 Louisville Avenue Dial 3-4435
"You'll Do Better On A Truck From Your G.M.C. Dealer"

NEWS-STAR—WORLD WANT AD Department Open Until 5:00 P. M. Daily

ANNOUNCEMENTS

Personals (6)

ALTERATIONS of all kinds; covered buttons; custom made belts; button holes; hemstitching.
MRS. O. C. JIMISON
PORTMAN'S SEWING MACHINE EXCH.
200 CYPRESS, W. M. PH. 3-1780

JEAN'S BABY Nursery. Day & Night. Hour or weekly rates. Ph. 3-3087, W. M.

RUGS-UPHOLSTERY. Ven. Blinds, shampooed, clean as new by special machines. Low prices, free mothproofing. Rugs dyed. Heck-Elec. Dial 7333.

Lost & Found (7)

LOST: WHITE setter puppy with lemon spot on left ear. Please call 3-1638.

LOST: 3 WKS ago. Black horse mule. Weighs 900 lbs. Has grass rope halter. Notify J. R. Fatheree, Sikes, La. Reward.

LOST: FEMALE Redbone hound. 3 - yrs. old, light red, answers to "Red." No collar, in Seigle Add., West Monroe. Reward. Call 3-5696.

LOST: Black & tan blood hound in Tensas Swamp last of Dec. Reward Ph. 11304 Mangham, La.

STRAYED FROM Sherrouse Addn. 8 mo. old male collie pup. Brown spots on ears & back. Has red harness, answers to "Rex." Children's pet. Reward. Ph. 3-7362.

LOST. SMALL Beagle hound. Tattooed O. C. 38 in right ear. Lost on old Natchitoches Rd. Close to double bridges Phone 5344 or 5625. $10 reward.

LOST: LARGE Brown envelope containing valuable income tax papers, 1953 car license & other personal papers. Ph. June Girod, 2-2287 after 5:30.

FREE WANT AD
AS A public service to its readers the NEWS-STAR—WORLD will publish all "found" ads FREE for three days. If you find keys, pets, etc., call 5161 and place a "Found" ad at no cost to you

AUTOMOTIVE

Automobile Agencies (8)

BOYCE NASH MOTORS
Your Nash Dealer
200 Hall St. Phone 2-2631

JACKSON MOTORS, INC.
YOUR LINCOLN-MERCURY DEALER
210 WALNUT DIAL 3-2294

OLCOTT-STONE MOTORS
Your Chrysler-Plymouth Dealer
211 N. 2nd St Phone 2-3188

LENNON MOTOR CO.
YOUR BUICK DEALER
3rd At Washington Phone 3-3464

GRIFFIN-LOFTIN
KAISER—HENRY J—PACKARD
SALES & SERVICE
106 S. GRAND PHONE 3-3414

McCAIN RICHARDS, INC.
YOUR FORD DEALER
1201 Louisville Dial 2-2681

MILNER-FULLER
Your Dodge-Plymouth Dealer
Dodge Job Rated Trucks
Specialized Service Mechanical body and paint, lubrication, Simonizing, electrical system, wrecker, general repairs.
212 Walnut Phone 3-3471

LEE MOTOR SALES
Willys Sales and Service
2206 Louisville Phone 3-3341

TWIN CITY MOTOR CO.
YOUR OLDSMOBILE-CADILLAC DEALER
N. 3rd & Breard Ph. 2-3157

Automobiles for Sale (9)

Enjoy
THE
Difference
In These Quality Buys

1952 PLYMOUTH
Suburban. Custom interior, radio, heater, one owner, low mileage, perfect condition. It's just like new and we'll give NEW CAR GUARANTEE. Only
$645 DOWN

1948 CHEVROLET
Fleetmaster 4-door. Radio, heater, seat covers, clean car. Looks and runs good.
$695

1948 PONTIAC
Streamliner Deluxe (8) 2-door. Radio, heater, hydramatic, white wall tires, sun shade. A top car.
$895

1948 FORD
Club coupe. Good tires, looks and runs good. A wise buy.
$695

1948 DODGE
Custom 4-door. Radio, heater, custom interior, white wall tires. Plenty miles left in this one.
$795

1941 FORD
4-Door. Good tires, radio, runs good too.
$145

1948 G. M. C. ½ TON
Pick-up. Deluxe cab, good tires, good mechanically.
$495

NEW ½-TON PICKUPS
$300 BELOW LIST

Plenty Other Makes & Models To Choose From.

SCOGIN
MOTOR CO.
204 Washington Phone 3-1334

Automobiles for Sale (9)

1950 CROSLEY Station wagon. Good condition. Phone 2-3512

1948 BUICK SUPER 4-door. Radio, heater, seat covers, good tires, one local owner. $335 down.
Windes-Hatten, Inc.
Used Car Lot
210 N. 2nd St. Phone 2-4150

1948 PLYMOUTH Special Deluxe 2-door. Radio, heater, white wall tires. Clean car. $845.
Nichols Motor Co.
400 Washington Phone 5184

WILLARD BATTERIES
For Dependability & Performance
Sales & Service
Monroe Storage Battery, Inc.
3rd & Louisville Ave. Dial 3-5171

1949 HUDSON COMMODORE. A - 1 motor. Heater radio, seat covers, must sacrifice. Ph. 24845 after 6 p. m.

1946 CHEVROLET Club Coupe. Looks and runs good. $125 down and take up notes.
ANDERSON MOTORS
1318 DeSiard Ph. 3-6412

1947 OLDSMOBILE. Hydramatic, radio, heater, seat covers, good tires. $695.
TERRY'S USED CARS
2628½ DeSiard Ph. 3-3504

1949 CHEVROLET. New lacquer paint job. Radio, heater, seat covers. Extra clean. $995.
HAPPYLAND MOTORS
2412 DeSiard Ph. 3-5761

FINEST PLASTIC INDIVIDUALLY TAILORED SEAT COVERS $45.00
A-I AUTO UPHOLSTERERS
303 PLUM ST. PHONE 2-3983

CENTRAL
AUTO'S
WEEK-END
SPECIALS

1951 STUDEBAKER
State Commander 4-door. Automatic transmission, radio, heater, plastic seat covers, beautiful blue finish, extra clean.
$1695

1951 PLYMOUTH
Cambridge 4-door. Radio, heater, seat covers, original black finish. Low mileage.
$1595

1951 CROSLEY
Station wagon. Very low Mileage, one local owner. Ex tarclean throughout.
$495

Plenty Other Clean, Late Models To Choose From.

CENTRAL
AUTO SALES
USED CAR LOT
N. 4th & Washington Ph. 3-3612

Automobiles for Sale (9)

1951 PLYMOUTH CLUB Coupe. Low mileage, extra clean, tailored seat covers. Priced to sell.
Windes-Hatten, Inc.
Used Car Lot
210 N. 2nd St. Phone 2-4150

1949 PLYMOUTH Club coupe. Original green finish, runs like new. $895.
Windes-Hatten, Inc.
Used Car Lot
210 N. 2nd St. Phone 2-4150

1947 CHEVROLET 4-door. Radio, heater. A good car. $795.00.
GABBY'S USED CARS
N 3rd & Pine Ph. 3-6739

1948 DODGE Custom twon sedan. Radio, heater, white wall tires. "Sharp" all the way. $300 down.
Scogin Motor Co.
204 Washington Phone 3-1334

1950 FORD TUDOR Sedan Custom V-8. Radio, heater, overdrive. New tires. A real nice one. $1,295.00.

WALKER
Motor Sales. 15 Louisville Ave. Dial 2-1053

Tailor Made
SEAT COVERS
1953 Patterns
NOTHING DOWN
One Year To Pay
Bill & Roy's Texaco Station
Cor. N. 3rd & Pine Dial 7051

Automobiles for Sale (9)

1947 CHEVROLET sedan, light delivery truck.

1940 CHEVROLET business coupe.
1951 HENRY J for sale by owner at your price.
SEE JIFFY Fowler, 409 Trenton St., West Monroe. Phone 9389 or 3-6520.

1951 FORD VICTORIA, Fender skirts, radio, heater, white tires. Two-tone green $1,695.
MILLER'S
USED CARS
511 Cypress, W. M. Ph. 3-4210

1946 FORD Tudor clean.
1950 PLYMOUTH Tudor deluxe. Extra Clean.
McCULLIN MOTORS
6 Mi Out HiWay 80 W. M. Ph. 2-0664

1949 CHEVROLET Styleline Deluxe 2-door. Top car. $1045.
STRONG MOTOR CO.
Cr. Walnut & Breard Phone 6932

BY ORIGINAL owner. 1950 Chevrolet station wagon. Looks good & runs like new. $1495. Will finance $1200. Ph. 3-3667 after 7 p.m.

(2) 1950 BUICK SPECIAL 4-doors. Radios, heaters, both extra clean. $1,495.
HARRELL MOTOR CO.
N. 3rd & Washington Phone 3-5012

3-DAY POLIO
BENEFIT SALE!!
$20.00 OF EACH SALE MADE...
GOES FOR THE POLIO DRIVE!

1949 FORD Custom tudor
Radio, heater, clean car.
$795.00.

1946 FORD
Tudor. Radio, heater, practically new motor.
$495.00.

1951 INTERNATIONAL
3/4 ton pickup.
$895.00.

1948 CHEVROLET
Black. Radio, heater, clean. Guaranteed.
$750.00.

1950 FORD Custom
Tudor. Radio, heater, overdrive. Extra clean.
$1195.00.

1948 JEEP
Metal cab, 4 wheel drive, runs GOOD!
$395.00.

CHEEPEE ..... CHEEPEE!!
1941 PONTIAC
Sedanette. Radio, heater, extra clean.
$295.00.

These are a few of the 45 clean used cars on our lots.
ALL ARE IN TOP CONDITION AND READY TO GO!
WE WILL BE OPEN UNTIL 9 P. M. AND
ALL DAY SUNDAY FOR THIS SALE!

A.A.A. USED CARS
501 Washington St. 412 Washington St.
Dial 2-0644 Day & Nite.

Automobiles for Sale (9)

SEE ME FOR BARGAINS!
EVANS USED CARS
Cor. Walnut & Pine Dial 3-8418

1951 MERCURY 2-door. Red. Merc-O-Matic drive. This car is loaded with extras. Priced for quick sale.
1941 CHEVROLET 2-door. Good solid car for its model. A real buy.
ANDERSON MOTORS
1318 DeSiard Ph. 3-6412.

1952 JEEP Station wagon. Front mounted power winch. $5,000 actual miles. Ph. 2-0501.

1939 BUICK SPECIAL 4-door. Extra good paint, very clean, radio, heater, good tires. $325.
HARRELL MOTOR CO.
N. 3rd & Washington Phone 3-5012

1950 FORD, RADIO, heater. Overdrive, chrome wheels, white tires. $1,345.
MILLER'S
USED CARS
511 Cypress, W. M. Ph. 3-4210

1946 FORD TUDOR Clean.
1950 PLYMOUTH TUDOR Deluxe. Extra clean.
McCULLIN MOTORS
6 Mi Out Hi Way 80 W. M. Ph. 2-0664

EXTRA SPECIAL!
New 1952 Willys 2-Door
$1,750
HARRELL MOTOR CO.
N. 3rd & Washington Phone 3-5012

1951 CHEVROLET BELLAIRE. Low mileage. Radio, heater, seat covers, side mirrors. Two-tone green. $1,695.
MILLER'S
USED CARS
511 Cypress, W. M. Ph. 3-4210

1950 BUICK Special, all accessories. 1948 Chevrolet. Both in good condition. Can be seen at 1718 Grammont.

1946 HUDSON Super 6. Good condition. Clean. Phone 3-4743.

1947 NASH Ambassador Club Coupe. Clean. $100 & take up notes. Fully equipped. Ph. 3-7615.

1952 PLYMOUTH. 6,000 miles. Phone 9040 8 a.m. to 5 p.m.

1941 FORD. NEW Motor & brakes. $175. Ph. 3-5343.

1948 CHEVROLET Fleetline. 2 tone. All accessories. A real nice car. $895.00.
WESTERN MOTORS
515 Walnut St. Dial 2-2915

1948 HUDSON 4 door. Good condition throughout. $50. dn. take up notes. Ph. 7712.

LOOK!!
1946 PLYMOUTH. Brand new motor. Nice car. Radio, heater, seat covers.
KINCAID MOTORS
501 N. 2nd Dial 7712

Rebuilt Motors—Or Reconditioned
Ph. 2-2264 For any type Repairs
No Down Payment—2224 Louisville
MOTORS EXCHANGE

IF YOU'RE
LOOKING FOR
CHEAP, JUNKIE
CARS...
DON'T COME HERE.. WE
DON'T HANDLE THEM!
OUR CARS ARE LOW MILEAGE,
TOP AUTOMOBILES.

1951 CADILLAC 62
4 Door sedan. All equipment, low mileage, perfect mechanically. Extra clean.
$3595.00

1951 CHEVROLET
4 door. Like new. One You'll be proud of.
$1595.00

(2) 1951 FORDS
Cleanest in town. Fully equipped.
$1595.00 ea.

1946 CHEVROLET
½ Ton pickup. One owner all the way. Perfect condition.
$595.00

1949 DODGE
½ Ton pickup. Clean.
$695.00

SPECIAL!!!
1946 MERCURY
Club coupe. Radio, heater, new seat covers, spot light. Good condition.
$550.00

LYONS
MOTORS
413 N. 2nd. Dial 2-3344

Trucks (10)

1948 FORD F-1 ½-Ton pick-up. Extra clean. $795.
CENTRAL AUTO SALES
N. 4th & Washington Phone 3-3612

WEST G. M. C. TRUCKS
AND TRAILERS
1204 Louisville Ave. Ph. 3-4435

SAVE
ON THESE

1946 CHEVROLET
1½ Ton with body.
$495

1946 CHEVROLET
3/4 Ton Panel.
$350

1946 FORD
2 Ton Tractor Unit with fifth wheel, air brakes.
$695

1950 INTERNATIONAL
L-160, 2 Ton. Long wheel base.
$1200

WE TRADE & FINANCE

Scott Truck
& Tractor Co.
"Your International Truck & Farmall Tractor Dealer"
720 DeSiard Ph. 2-4432

1946 K 7 International Truck with 900 X 20 tires.

One 21 ft. Nabors Van Trailer equipped with 825 X 20 tires with electric brakes. Sale price for truck & trailer $960.

DREW GROCER CO.
PHONE 20581

Trailers (11)

50 MODEL HOUSE trailer. With bath. Air condition unit. Dolly and brake setup for car. 2602 Jersy St., Sunshine Heights Addition.

Accessories, Tires, Parts (14)

TIRES, TUBES, ACCESSORIES
COURTEOUS SERVICE
MCBRIDES SINCLAIR SUPER SERVICE
2nd & Layton, 6 a.m. to 11 p.m. Ph. 7898.

Repairing, Service Stations (15)

ANTI-FREEZE
In a Leaky
RADIATOR
Is Money Wasted

Be sure the anti-freeze you put in your car this winter gives you dollar for dollar value. Let us clean the radiator of all dirt, rust, and lime deposits. You'll like our superior service and fair prices.

Brown Radiator
Service
703 Trenton, W. M. Ph. 3-1166

HAVE YOUR LIGHTS CHECKED AT
OWENS GARAGE
Open From 6 a. m. to 8 p. m.
500 Cotton, W. M. Ph. 3-2632

OPEN ALL NIGHT
BERNELLE'S GARAGE
3-1212 DIAL 3-1277

Tom's Radiator Hospital
Complete cleaning and repairing radiators
306 N. 3rd St Ph. 3-8768

Wanted—Automotive (16)

RITTER'S AUTO PARTS
CASH FOR Late model wrecked, burned cars. 1919 DeSiard St. Ph. 6353.

BUSINESS DIRECTORY

Business Service Offered (17)

UNIQUE CLEANERS
401 Cypress, West Monroe
"The Home of Sta-Nu"

BUSINESS GOES
WHERE NEON GLOWS
NEON SIGN SERVICE
507 North 6th St. Phone 3-2202

Hotels—Restaurant—Market Equipment
PASSMAN EQUIP. CO.
118 Walnut St. Dial 6107

BUSINESS GOES
WHERE NEON GLOWS
NEON SIGN SERVICE
507 North 6th St. Phone 3-2202

Hotels—Restaurant—Market Equipment
PASSMAN EQUIP. CO.
118 Walnut St. Dial 6107

Spray Painting Equipment
and Hand Sanders for Rent
BEASLEY EQUIPMENT CO.
2709 DeSiard St. Ph. 7736

E. R. KIPER GAS CORP.
BUTANE SALES & SERVICE
703 N. 5th St. Dial 2-4412

New Electric Motors in Stock
Monroe Armature Works
2019 DeSiard Ph. 3-3818

Snapp's Upholstery
219½ South 5th Dial 2-1828

Building & Contracting (18)

GENERAL repair. Plumbing and painting. Reasonable. Call 2-1522.

BULLDOZER WORK
Chas B. Burpo Ph. 3-2966—3-1906

BUSINESS DIRECTORY

Repairing (19)

I REPAIR all makes sewing machines. Also electrify. Reasonably priced. Work guaranteed. Years of experience. Free estimates. Dial 3-3726. J. M. Moorhead.

HOUSE repairs, all kinds, roofing, siding, painting & papering. I finance. No down payment. Free estimates.
J. D. BEEBE PH. 3-1853 OR 3-5704

Painting, Papering, Dec. (20)

PAINTING, papering & spraying. Interior & exterior decorating. Free estimation. Call S. H. Little, Ph. 2-2929.

REPAIR, PAINTING, papering, Monroe and vicinity. Call 3-8374 6 to 9 p. m.

HOMES REBUILT inside and out. Remodeled, add rooms, painting, papering. $10 a room and up. Expert sheet rock finishing and decorating. Ph. 3-6732.

HOUSE PAINTING, repair work & additions. Free estimates. Phone 3-4074.

Professional Services (21)

INCOME TAX services offered. 8 years experience. Marie Madden. 1111 South 1st Monroe. Ph. 5623.

BELT AND Button Shop, 207 Ark. Mrs. Ted Van Landingham. Ph. 3-1526

Landscaping Designing & Planting
Ph. 3-6715

Moving, Trucking, Storage (24)

House Moving — Foundation Repairs
J. H. Redmond. 3800 Jackson. Ph. 2-3932

WORLEY'S HOUSE MOVING
Dozier Work
Nite Ph. 3-1895 Days 2-4656

W. K. PORTER & SONS
HOUSE MOVERS. Foundation repairs. Ph. 927-M-4, Bastrop.

Local & Long Distance Moving
FAULK-COLLIER
Dial 3-2254

Cleaning & Dyeing (25)

USED BABY buggy good condition. $15. Ph. 2-3779.

TOWER CLEANERS
Satisfaction Guaranteed
Cash & Carry Pick-up & Delivery
105 Sterlington Rd. Ph. 2-3321

Corsetiers (29)

SPENCER individually designed supports. Mrs. Smith Stevenson (11 years experience). 3003 Richmond. Dial 3-8153.

EMPLOYMENT

Help Wanted, Female (30)

WANTED COLORED maid. General house work and ironing. Ph. 5718

SALESMAN—Route-man, age 45-60, food sales and delivery to stores, use own car. Best territories open. 100-store route will guarantee $400 monthly, free samples. Calfruit, Pasadena 3, Calif.

GET OWN DRESSES AS BONUS AND MAKE extra money weekly part time showing friends nationally known Maisonette dresses, lingerie, children's wear, etc. and taking fast orders. Write Maisonette, 99934 Sycamore Street, Anderson, Indiana.

WEAR GORGEOUS clothes all year round without paying 1 cent and make spare time profits up to $100 in a month, besides. Just show Fashion Frocks to friends. No canvassing, investment or experience necessary. Fashion Frocks, Dept. L 3687, Cincinnati, O.

WANTED EXPERIENCED colored salad girl, Hollywood Drive Inn. N. 4th & Hudson. Ph. 2-2531.

HOUSEWIVES with financial problems. Take orders for our lovely spring dresses and wonderful cosmetics in own area. Earn 1 to 3 dollars per hour plus bonus. No canvassing or delivering. We show you how. Ward-Stilson Co., Box 1451, Shreveport, La.

COLORED girl. General housework. Must iron well. 501 Glenmar. Ph. 3-6161.

SETTLED LADY to care for 2 small children & live in home. Light housework. Ph. 5089.

WANTED EXPERIENCED waitresses for new Star Motel Coffee Shop. Apply in person to Lakeview Cafe. 7700 DeSiard Rd.

"WANTED: Settled white woman as housekeeper. Write Box 847, Marion, La."

WANTED: Competent stenographer. Ph. 7161.

Help Wanted, Male (31)

COLORED
TRUCK DRIVER
For piano moving. Must be experienced in truck driving.
Apply in Person Only
Monday A. M. after 8:30
ROARK BROS.
703 Jackson

CANVASSERS
TOP COMMISSION paid. Guaranteed salary to experienced men. Must have car. Apply 407 Walnut.

Automobiles for Sale (9)

THE HOME OF THE BEST BARGAINS
These Cars Traded In On the New 1953 FORD
With the MIRACLE RIDE

IN MONROE

1952 FORD
Crestline Victoria Coupe. Very low mileage, Fordomatic Drive, radio, heater, white sidewall tires, turn signals, black with Ivory top. .... $2295.

1952 FORD
Mainline fordor. Radio, heater, seat covers, beautiful Glacier Blue finish .... $1795.

1951 CHEVROLET
Styleline Deluxe 4-door sedan. Heater and seat covers. Very clean and original ...... $1495.

1951 FORD
Custom 8 Cylinder tudor. Radio, heater, overdrive, seat covers, brand new tires. Beautiful maroon color .... $1595.

1950 CHEVROLET
Styleline Deluxe 4-door. Radio, heater, & seat covers. Original black finish .... $1195.

1950 FORD
Custom 8 Cylinder Tudor. Radio, heater, seat covers, new tires. Black .... $1195.

1949 FORD
Custom 8 tudor. Grey finish. Heater and seat covers .... $995.

1948 FORD
Super Deluxe club coupe. Grey color. Heater & seat covers. Clean $695

1947 CHEVROLET
Stylemaster fordor. Heater, seat covers. Solid .... $595.

1946 PLYMOUTH
Special Deluxe 2-door. Radio, heater, seat covers. Newly reconditioned engine .... $550.

1951 OLDSMOBILE
"98" Holiday 4-door sedan. Hydramatic, radio, heater, sun visor, vent shades. Tutone blue finish. Low mileage, like new .... $2495.

1952 DODGE
½ Ton Pickup. Black finish, heater, 5,000 actual miles. Like new .... $1295.

1951 FORD
F1-½ Ton pickup. Red, deluxe cab, heater, low mileage .... $1095.

1950 CHEVROLET
3/4 Ton Stake. New black paint. Heater, clean .... $895.

1950 FORD
F-1, ½ Ton pickup, Grill guard, heater. Clean and original .... $895.

1949 FORD
F-1, ½ Ton pickup. Color, red. Cheap .. $795.

1947 FORD
½ Ton pickup. Good engine, solid body .. $495.

SEE B. J. NEAL, RED GLASCO, or EARL WAGLEY

IN WEST MONROE

1950 FORD
Custom 8 tudor. Radio, heater, seat covers, chrome wheel covers, one owner. Extra clean. Light green, nice car .... $1195.

1949 MERCURY
Club Coupe. Radio, heater, seat covers. One owner. Very nice .... $1150.

1949 FORD
Custom 6 - Tudor Sheridan blue. Radio, heater, seat covers, white tires .... $995.

1947 FORD
Super Deluxe club coupe. Radio, heater, new paint .... $795.

1952 FORD
6 Cylinder pickup. Deluxe cab, rear bumper. Like new, Sandpiper Tan color $1350

1951 FORD
6 Cylinder pickup. Heater, rear bumper, low mileage, one owner. Extra nice .... $1195.

1948 WILLYS
Jeep. New metal cab, new engine, 15-inch tires, heater. A-1 condition throughout ..$745.

1949 CHEVROLET
Styleline Special tudor. Heater, seat covers, chrome hub caps, tutone green. Extra nice car .... $1095.

1949 PONTIAC
Streamliner 8, 2-door. Hydramatic, radio, heater, white sidewalls, seat covers, chrome hub caps, sun visor. Extra nice $1195

SEE MIKE SMITH OR
DONALD DUFFEY

McCAIN-RICHARDS INC.
Used Car Lots
In Monroe
1201 Louisville Ave.
Dial 2-2686
In West Monroe
102 Bridge St.
Dial 2-4312

Trucks (10)

Trucks! Trucks! Trucks!
SALE!!

1952 G.M.C. ¾ TON
pickup. Low mileage. New truck guarantee.
$1595.00

1948 F-5 FORD
with pulpwood bed, 2 speed axle, good rubber.
$695.00

1950 F-6 FORD
Mechanically perfect, good rubber, 2-speed axle, new paint job.
$895.00

1946 FORD ½ TON
with telephone co. special pickup body. (Tool boxes on each side) top condition $595.00

K-7 INTERNATIONAL
2 speed axle, brake connections (vacuum) good rubber. Completely overhauled.
$895.00

1949 G. M. C. ½ TON
Long Wheel Base pickup. A real nice truck.
$895.00

1948 CHEVROLET
Panel truck.
$395.00

1950 CHEVROLET
¾ ton Stake. Unusually clean. Excellent mechanical condition $895.00

1947 CHEVROLET
Sedan delivery $395.00

WEST G. M. C. TRUCKS
& TRAILERS
1204 Louisville Avenue Dial 3-4435
"You'll Do Better On A Truck From Your G.M.C. Dealer"

NEWS-STAR—WORLD WANT AD Department Open Until 5:00 P. M. Daily

EMPLOYMENT

Help Wanted, Male (31)

AMBITIOUS man wanted for the position of recruiting and training dealers in No. Louisiana and South Arkansas for old, well established organization. A man with administrative or sales experience and farm background. He should be between 30 and 45 years of age, selling experience preferred. Coffee, tea or other direct selling beneficial. Must have good car, available for full time travel. Man selected will receive salary, expenses, mileage allowance, group insurance, hospitalization, retirement, profit sharing and bonus opportunities, also vacation with pay. For personal interview contact J. H. Dodds, Hotel Frances, Monroe, Saturday or Sunday, January 24 and 25th, or write P. O. Box No 2447, Memphis, Tennessee.

BURIAL Insurance agent wanted. Extra good salary Permanent.
Hall Funeral Service Ins. Co.

EXPERIENCED LIFE insurance salesman. Prefer man who now has a debit and making a good record. Must be a good salesman. Excellent salary plus overwrite. Apply in own handwriting giving full details & experience. Box 28, c-o News-Star.

EMBALMER
One licensed embalmer starting at $300. Two licensed funeral directors starting at $260. Good hours. Permanent.
HALL FUNERAL HOME
403 Jackson

SAW MILL positions open. Apply in person, by telephone or by letter. Tremont Lbr. Co., Joyce, La. Phone Winnfield, 3551.

FOREIGN & DOMESTIC JOBS
FOREIGN & domestic project. Const. Men, Bldg. Trades, Office Help, Mechanics. Alaska, So. Am., Africa, Asia, U. S., etc. Stamped Self -addressed Env. Brings immediate reply. How—Where to apply. No Employ. Agcy. Foreign Opportunities, Waseca 139, Minnesota.

ACTUAL JOBS open now. $3,000 to $12,000. Foreign, domestic. U. S., So. Am., Europe. Travel paid. Also many defense jobs at home. Gov't & p'vt. Write Employment Information Center, Room 525, 316 Stuart St., Boston.

Help Wanted, Male, Female (32)

NEED MONEY QUICK?
EARN $10 daily. Paid every night. Apply 501 Bernhardt Bldg.

OFFICE WORKER SHORTAGE
ASSURE Yourself of permanent future employment by enrolling in one of our day or night classes. Approved for Korean veterans.
Bish Mathis Institute
Bernhardt Bldg. Ph. 3-6969

Salesmen Wanted (33)

DRUG SALESMAN
ETHICAL PHARMACEUTICAL manufacturer established 66 years has Ark.-La. Tex. area open. Previus salesman promoted from this bonus territory. Products are prescription drugs of outstanding quality. Unusual training given. Salesman must live in Shreveport, have own car, have ethical drug experience, two years of college or outstanding sales experience in the drug field. Salary and expenses. Bonuses paid quarterly. All inquiries giving complete information will be answered and kept completely confidential. Write box No. 29 c-o News-Star.

EARN HUNDREDS OF DOLLARS WITH NEW STYLE CRAZE!
Make big money with Flexiclogs. Nationally advertised hinged wooden sandals now sweeping the nation. Amazing triple profit plan jams dealers' pockets with $10 bills. Extra cash in accessories. You need no exp. or investment. Send now for free sample, money - making kit. Flexiclogs, Box 306, New Holstein, Wis.

WANTED
SALESMAN
BY
Large Wholesale Concern
Agricultural Background Preferred
State Qualification, experience, etc.
to Box 27 c/o News-Star—World.

OPPORTUNITY FOR you. Both rural and city localities available now for Rawleigh dealers in part of Monroe, west Ouachita or Union Parishes. Buy on credit. Write Rawleigh's, Dept. LAA-120-260 Memphis, Tenn.

LARGE
Corporation
Is selecting 3 men between the ages of 21 and 35 to be trained for career in selling. Yearly 2-week vacation at $100 per week. An excellent opportunity to work up to a supervisor's job. You must be able to get along on approximately $200 the first month of training. All our present personnel make over $100 per week. Married men preferred. Must be available immediately.
See Mr. Mahoney
LA. STATE EMPLOYMENT SERVICE
405-A Louisville Ave.
9:30 to 12 Noon Monday Only

WONDERFUL
OPPORTUNITY
For Two Young Men, interested in selling. Earn as much as $125.00 per week. Salary and commission. No canvassing, all leads furnished.
Apply in Person
Ask for Mr. Crowe
ATLAS SEW-VAC STORES
122 South Grand

$10,000 A YEAR
Or more is your first year earning potential if you qualify for the sales position offered by one of the fastest expanding companies in the maintenance industry. Profit - sharing contract and large unit sale assures far above average earnings. Highly specialized products have eliminated competition. Mailings and trade journal advertising round out aggressive and sound program. If you are between 30 and 60, have car, and have had some direct selling experience, write Colonial Refining & Chemical Company, National Broadcasting Company Bldg., Cleveland 14, O.

Attention Aggressive Salesmen
National and progressively growing organization needs you. Your earnings are limited only by your ability. Car necessary. Contact Mr. W. G. Mathewson, Hotel Frances between 7 and 9 p. m. only Sunday or Monday Jan. 25, 26.

Situations, Wanted Female (34)

WHITE LADY desires nursing adult. Live in home. Phone 7720

SETTLED LADY desires position as housekeeper or companion. Can give references. Dial 3-3527

EMPLOYMENT

Situations, Wanted Male (35)

MALE NURSE available any time. Day or night. Ph. 2-1606.

FINANCIAL

Business Opportunities (36)

ICE CREAM—FROZEN CUSTARD
DON'T BUY until you see Taylor's new 88 and 99 automatic continuous freezers. For ice cream stores, drive-ins, etc. Bldg. plans furnished. Instructions by ice cream technicians. Lane & McClain Distributors, 3606 Live Oak, Dallas, Tex. VI-6719. Southwestern Headquarters, "National Dairy Mart Stores."

SOFT ICE Cream machine & equipment, complete.
CLARK REFRIGERATOR CO.
814 Jackson Phone 3-3505

Money To Loan (37)

$10 TO $2,500
CASH LOANS ON SIGNATURE - AUTO - FURNITURE

Cash You Get	Repay Monthly
$100	$6.26
$150	$9.38
$250	$15.28

LONG CONVENIENT TERMS
ASCO LOAN CO.
(Across from Post Office)
208 Jackson Ph. 3-7771

Get a Fresh Start!
NEW
"ALL-in-ONE"
PLAN
GIVES YOU
UP TO $1000 CASH
and enables you to lump all your bills into one—with just one easier payment at one place each month. It's a wonderful way to "clean the slate" and start the year right. Get the money promptly on Signature, Car or other plans.
ALSO PAY DAY LOANS
$50-$75-$100
ON JUST YOUR NAME
Fast phone service. Call first—Then stop in to pick up your money.
Come in or Phone
Aetna Finance Co.
204 N. 2nd St.
Ph. 3-6634
(Loans made to people in nearby towns)

Cash Loans
AUTO
PAYMENTS
TOO HIGH?
In these days with monthly payments on automobiles running so high, you may find it difficult to meet this obligation. Let us solve your problem by re-financing your car and reducing your payments to fit your budget. No red tape, no delay. All Loans Insured To Cancel Unpaid Balance In Event of Death.
COMMERCIAL SECURITIES, Inc.
Ground Floor Bernhardt Building
Phone 2-3136

BUILD
UP
VALUABLE
Bank Credit
By
FINANCING
Your Next Car
New Or Used
With Us
You Will Like Our
Fast and Efficient
Service
And It's
COMPLETELY CONFIDENTIAL
Come In And Ask
For Mr. Marvin O. Ramsey
STERLINGTON BANK
Sterlington, La. Phone 3-1040

FINANCIAL

Money To Loan (37)

Aggressive Salesman
EXCELLENT opportunity for capable salesman or experienced businessman to represent a good, progressive company selling products in great demand by industrial plants, public utilities, co-ops, institutions, etc.

AMBITIOUS man will earn $10,000 and over every year with no investment required.

RPM IS THE brightest star on the industrial horizon. Man selected for this job will enjoy immediate income and prospects for a very prosperous future.

FOR FURTHER details write: RPM, PO. Box 2777, Cleveland 11, Ohio.

F. H. A. & Conventional Loans
REPUBLIC MORTGAGE CO.
412 Louisville Ave. Ph 2-2989

LOANS ON DIAMONDS
Pistols — Guns — Outboard Motors
Monroe Loan & Sporting Goods Co.
519 DeSiard Phone 3-1076

FOR A Loan see the "Yes Man" at
PERSONAL FINANCE CO.
313 Bernhardt Building Phone 2-0565

FED. LAND BANK LOANS
Low interest rate — Long terms.
Ouachita, Morehouse, Union & Caldwell
See A. C. Ransom, sec.-treas.
NAT. FARM LOAN ASSN.
124½ S Grand Phone 2-0940

FRIENDLY
Finance Service
Auto — LOANS — Furniture
Signature — Endorsers
Home of Friendly Loans
J. C. LOFTIN, Mgr.
Ph. 6188 308 Ouachita Bank

$50 to $1500
In 10 minutes
Furniture—Auto—CoMakers
Rogers-Bagwell
White System of Monroe Inc.

QUICK
CASH
CAR PAYMENTS REDUCED regardless of where you live or who you now owe.
MORE CASH if you want it. You name it; we have it! Five private offices where we lend cash (often in 10 minutes) on almost ANYTHING of value. Just ask for Mr. Dennis or Mr. Harbuck. You'll get ACTION!
MOTOR SECURITIES COMPANY, Inc.
500 Walnut St.
Phone 3-8801

INSTRUCTION

Private Instruction (40)

HIGH SCHOOL DIPLOMA
LEARN AT HOME IN SPARE TIME! Thousands of successful graduates study through our individual training program Pay-as-you-go plan. Send for FREE CATALOG NOW!
AMERICAN SCHOOL
Established 1897—Dept. 12
Box 719, Monroe, La. Ph. 2-1503

WORLD FAMOUS "I. C. S."
HIGHEST Educational standards High school engineering, TV, Air-Conditioning, Drafting, Petroleum, 397 courses. International Correspondence Schools. C. J. Stapp Rep., Box 3472 W. M. Ph. 3-6104

LIVESTOCK

Dogs, Cats, Pets (41)

FOR SALE: Registered English bull dog. Proven stud. Sired by imported champion. 1000 Montgomery, West Monroe.

REG. DACHSHUNDS at reduced prices. James Bridges, Cooktown Rd., Ruston. Ph. 1413-W.

Horses, Cattle, Stock (42)

R. B. WATTS
ABERDEEN ANGUS
SALE
TO BE HELD ON
FEB. 5, 1953
WE HAVE 50, 2-year old bulls and 115 females, including 35 cows, many with calves and rebred, 40 bred heifers, and 30 open heifers.
Sale starts at 11 a.m. at the farm 12 miles south of Tallulah.

FOR SALE: Registered quarter horse mare, 7 years old with 6 mo. old horse colt. Will take $100 for both. Ph. 3-7721 days, 2-0485 nights, or write P. O. Box 1691 Monroe.

INSTRUCTION

Horses, Cattle, Stock (42)

FOR SALE—Jersey milk cows and calves. Heavy springers. See or write W. D. Carroll, Oak Ridge, La.

FOR SALE: One exceptionally fine milking type Shorthorn bull, five years old. Plenty of calves to show. Price $1,500. Several fine young bulls both milking and beef type, ranging in age from nine months to two years. Glen L. Shadow, Ruston, La.

Poultry & Supplies (43)

TURKEYS—Toms .50 lb. Dressed & drawn free. Fresh eggs. 909 Wilson. Ph. 2-1786.

MERCHANDISE

Articles for Sale (45)

DEEP FREEZE, 8 cubic ft. Excellent condition. Will sell cheap. Ph. 2-1526.

SLIGHTLY USED Regina 12 inch floor polisher with scrubbing brushes. $39.50. Call 8553.

ALUMINUM SCREENS
RUST FREE . . . LASTS A LIFETIME
BARNETT-GENUSA
111 WILLOW PHONE 7149

AT BRENNAN Utilities, 2 adding machines $49.00, 3 TV sets $49.00, typewriters $49.00, G. E. console ironers, $49.00, New chrome dinette sets $49.00. Living room & bedroom suites $49.00, full automatic washers $49.00. Electric refrigerators $49.00, new cast iron bath tubs $49.00

PURCHASED CONTENTS of a DeSiard store. Bargains galore in pottery, gifts, table ware, furniture items. Come in and browse around. Brennan Utilities opposite M. P. Depot.

SPECIAL! 9X12 RUGS—$5.95
STAR HWDE. & FURN. CO.
514 DeSiard Ph. 3-5960

KITCHEN CABINETS. Base, wall, counter tops, in stock. Youngstown & Frigidaire. Also kitchen sinks & sink cabinets. Snack bars & counters made to order. Brennan Utilities.

8 FT MEAT case & unit $375.00. Bendix automatic washers $59.00, Electric refrigerators reconditioned $49.00, 4 cafe booths reupholstered $100.00, others cheaper, 2 steam tables, $49 & $50.00, coffee urns $10.00 up, exhaust fans new & used, all sizes, cheap. Bath tubs $29.50, hot water tanks $49.00. Large butane bottle $35.00. Brennan Utilities.

8x10 NEW TENT $39.00. 14x40 new heavy tarpaulin $175.00 value $75.00. Folding cots, $5.55, Coleman gas top stoves $9.00. Lanterns $1.00 up. Gas cook stoves $7.50 up. Wall paper $.25 per roll, value up to $5.00 per roll. Brennan Utilities.

$12.00 VALUE cafe chairs only $5.95, counter stools $3.50 up, cafe booths, sink, steam tables, stoves, grills, coffee urns Brennan Utilities.

BEAT THIS Value!! $100.00 buys a 5 ft. cast iron tub, a new commode, a new lavatory, with all fittings & trim. Nothing else to buy $100.00. Brennan Utilities. P. S. If you buy this $100.00 deal, you may also purchase a (Rheem) 20 gallon full automatic hot water tank for only $49.50. This offer limited.
Brennan Utilities.

WE WANT TO test our ads. We believe people read our ads but wonder at times if folks know and accept real bargains. In order to be sure we offer a brand new $110.00 Hunter 28" window fan, 2 speeds, & 5 year warrantee for only $49.00 Brennan Utilities.

USED UNDERWOOD portable typewriter. Very good condition. Ph. 2-3249 after 6 p.m.

SPECIAL! Paint for walls & ceilings. (Sterling 12 star) Considered one of the best all colors. Quarts, 69 cents, gallon $2.50. Latest shades. Special prices to painters. Brennan Utilities.

FOR SALE: 2-20 inch adjustable, window fans, 2 speeds. Practically new. Priced for quick sale. Ph. 2-0585.

Westinghouse Television
Sales and Service
Your Authorized Dealer.
COUCH REFRIGERATION
202 Louisville Ave. Dial 3-1202

TRENTON APPLIANCE CO.
YOUR Maytag & Bendix dealer for Monroe and West Monroe.
306 Trenton W. M. Ph 3-7725

Pipe and Steel Tubing Headquarters
Valves and Large Fittings
Structural Steel and Plates
Fabricated Steel
We buy salvage pipe
M. KAPLAN & SON
Pipe—Steel—Machinery—Supplies
Phone 5112—9th & Adams Sts

SINGER TREADLE MACHINES
$15.00 & UP
HORTMAN'S SEWING MACH EXCH.
1200 Cypress, W. M. Ph. 3-1780

MATTRESS Renovated. Converted into innerspring. New mattresses at a savings
TWIN CITY MATTRESS CO
509 Coleman W. M. Ph 3-4134

3 PIECE bedroom suite, $60. 8 piece dining room suite $70. 7½ ft. Frigidaire, $100. Ph. 3-4487.

SPINET PIANO
Slightly Used
Original Price — $895.
$595
$25 Down—Bal. up to 36 Mos.
ROARK BROS.
703 Jackson Ph. 5700

GAS HEATER, GOOD condition also wool throw mats for $1.95 each. For further information.
Dial 7621

FIELD FENCE—CREOSOTE POST
WE CUT & THREAD PIPE
ROYAL FEED & SEED STORE
812 DeSiard Dial 2-3767

CALL SEARS Roebuck & Co. floor covering department for free estimates on your linoleum, carpeting, or wall covering needs. Complete service. Dial 3-8821

BLONDE, SPINET Piano. $35 will deliver. Roark Bros., 703 Jackson or phone 5700.

GERMAN MAKE automatic gun with holster. Two clips. Phone 6157.

BOOTS FOR The whole family. Paints, fishing tackle, pipe fittings & heaters.
JACKSON'S HARDWARE & SPT. GOODS
224 Cotton, W. M. Ph. 2-4780

WE ALLOW Liberal prices for your old cookstoves on a new one.
MODERN FURNITURE CO.
114 Sixth St. Dial 3-5418

ALUMINUM SCREENS
SMITH'S VENETIAN BLINDS
103 Sterlington Rd Ph. 3-2640

SALES & SERVICE
TOLEDO SCALES
111 Ouachita Phone 3-8590

AUTHORIZED DEALER
HOOVER VACUUMS
HORTMAN'S SEWING MACH. EXCH
1200 Cypress, W. M. Ph. 3-1780

PICK-UP & DELIVERY
Sunshine Cleaners & Laundry
511 DeSiard Ph 2-2043.

Articles for Sale (45)

MR. TRACTOR OWNER
Butane Gas Is Your Most
Ideal and Economical Fuel
Insist On J & S Carburetion
From Your Dealer Or See Us
KIPER'S
703 North 5th St. Phone 2-4412

MERCHANDISE

Articles for Sale (45)

OUTBOARD MOTOR TUNE-UPS
See the Evinrude 3, 7½, 15 & 25 H. P Motors.
HUNT & WHITAKER INC.
Free Customer Parking—110 Hall

FOR RENT
Floor sanders and edgers
By hour or day All new equipment
Montgomery Ward & Co.

USED REFRIGERATORS & RANGES
General Gas Corp.
706 Trenton, W. M. Ph. 2-0501

ITEMS FOR RENT
Floor sanders, edgers & polishers
Power Tools
Hospital Beds, Wheel Chairs
Keys Made
Pipe Cut and Threaded
New York Hdwe. & Furn. Co.
625 DeSiard Ph. 2-4494

ZENITH TELEVISION
SALES & SERVICE
MASSEY'S
SERVICE CENTER
801 Jackson Ph. 3-6615

KITCHEN CABINETS
CABINET BASES
UTILITY CABINETS
$1.00 DOWN
HOME FURNITURE CO.
DeSiard at N. 5th Monroe, La.

VALENTINE
GIVING
Receipe File Boxes in Attractive Metal Containers $2.00
Italian Imported Spectacle Cases $3.25
Pat Memo Stand With Pat Pencil $2.95
Hand Tooled Leather Spectacle Rests For Desk $3.95
Hand Tooled Leather Book-Ends . . . . . . $3.95 & Up
Billfolds . . . . . . $3.50 Up
Leather Trip Abroad Books $2.50
Leather Manuscript Books $3.00
Library Sets, Leather Case With Scissors and Letter Opener $6.50
Revised Standard Version Of The Holy Bible $6.00
Ash Trays . . . . . $1.00 to $9.50
Silent Butlers $2.00
Week and Day At A Glance Books . . . . . . $1.25 Up
LARGE SELECTION OF
NORCROSS & HALLMARK
VALENTINES
Beautiful and Original Designs.
A Valentine For Every Occasion
5c and Up.
MAKE YOUR OWN
VALENTINES
29c to 79c
Standard Office Supply Co., Inc.
125 St. John Phone 3-3438

Household Goods, Etc. (46)

6 FT SERVEL $70; Apt. range $20; larger range $12.50; antique bed. Ph. 3-2194.

STUDIO COUCH $24.50. Welbilt range with glass door $149.50. Combinetts $.99. Walrite $1.95 up. Gas refrigerator $49.50. Used dresser $9.95. Cane rockers $6.95. Walsworth Furniture, 116 Cotton, W. M. Ph. 3-1656

USED G. E. Percolator for sale.
Ph. 8921

MAYTAG SALES & SERVICE
LOUISVILLE APPLIANCE CO.
418 Louisville Ave. Dial 3-7580

CHEST OF Drawers $14.50.
STOVE HANDLES & Springs. All types.
COOPER SALES CO.
307 Pine, W. M. Ph. 8850

10 FT. VICTOR Freezer, new G. E. unit, $250.00.
BABERS
504 Louisville Ave. Dial 2-2635

BEN HUR home freezer floor models. Reduced. United Electric Service Inc. Dial 3-3441

2 STUDENT PIANOS $69 EA.
Fine for Beginners
ROARK BROS.
703 Jackson Ph 5700.

New & Used G. E. Refrigerators
Automatic & Wringer Washers
$24.50 AND UP
APPLIANCE CENTER
1030 N. 4th Dial 3-4427
"PLENTY PARKING SPACE"
See Our Television

WATER HEATERS—FLOOR FURNACES
Sewers Connected—No Down Payment
SAME DAY REPAIR SERVICE
KELLY PLUMBING CO.
602 Louisville Ave. Dial 8116 or 3-5053

ONE GYROMATIC Bendix, no bolt down $125. Deluxe Bendix, excellent condition, $100. One Standard Bendix, fully automatic $75. Used wringer type washers, $25 up. Armstrong linoleum, all popular patterns. Cut to fit your room. One day service on appliances. Authorized Bendix dealer.
WARREN APPLIANCE & FURN. CO
204 TRENTON, W. M. PH. 6323 or 8232

EXPERT Vacuum Cleaner Repairs
MAHONEYS INC.
404 Louisville Ave. Ph 3-2931

See The New Singer 301 Slant Needle. Convenient Terms Arranged.
Singer Sewing Machine Co.
115 N. 2nd St. Phone 2-7881

STUBB'S ELECTRIC CO.
DEALERS CONTRACTORS
LIGHTING FIXTURES APPLIANCES
"U PHONE US WE WIRE YOU"
206 North 2nd Phone 5350

6 CU. FT. Servel refrigerator. New unit, new paint, new gasket. Guaranteed for 5 years. $154.50. United Electric Service Inc. Dial 3-3441.

The Best Cleaners
You Can Buy
ALWAYS Come From . . .
APEX SUPPLY
Call Us Or Come By For Finest In
COMMERCIAL AND HOUSEHOLD
CLEANERS-WAXERS-DISINFECTANTS-FLOOR BRUSHES
AND DUST MOPS
Apex Supply Corp.
Arkansas & N. 5th Dial 3-8648

MERCHANDISE

Household Goods, Etc. (46)

RENT OUR
Electric Floor Polishers
AND RECEIVE FREE . . our helpful suggestions on maintaining your floors.
APEX SUPPLY CORP.
Cor. Ark. & N. 5th Dial 3-8648.

CLEARANCE
OF NEW GAS
HEATERS

Reg. $ 4.95	Heater	Now	$ 2.88
Reg. $ 6.49	Heater	Now	$ 4.88
Reg. $ 7.95	Heater	Now	$ 5.88
Reg. $17.95	Heater	Now	$14.88
Reg. $19.95	Heater	Now	$16.88
Reg. $22.95	Heater	Now	$18.88

SEARS
ROEBUCK & CO.
328 DeSiard St. Monroe, La.
Ph. 3-8821

BEAUTIFUL antique Rosewood sofa, exquisitely carved in roses and daisies. Original brocaded velvet upholstery in useable condition. Identical to one in "Melrose," Natchez. Attractively priced. Mrs. Shelby White, Mer Rouge, Ph. 2061

$15.00 SEWING MACHINES
Portables, Treadles, Cabinets . . Any kind
W. W. Brewer
315 Stewart, W. M. Ph. 6483

DOUBLE bed springs, $7. Walnut bedroom suite, $45. Chest, $10. Hamilton Furniture Co., 3508 Jackson.

BENDIX DRYER, gas fired, discontinued model. Reduced to sell. United Electric Service Inc. Dial 3-3441.

Jewelry, Watches, Etc. (47)

HAMILTON, BULOVA
ELGIN, BENRUS WATCHES
Wear Them While You Pay For Them
DeSIARD JEWELRY
409 DeSiard Ph 9838

Musical Merchandise (48)

J. Paul Hewitt Says:
DON'T BUY ANY PIANO
Until you visit our store. Our prices are low, and our stock large. Headquarters for used and new spinets, grands, uprights, practice pianos. $75 and up.
HEWITT'S
"Steinway Pianos—Hammond Organs"
216 Grammont

MOTOROLA COMBINATION T-V 3-speed record player—AM & FM. Radio console. New condition, $350. F. M. McGregor. 1111 Everett Place, Shreveport, La. Phone 3-6740.

SCHERPE PIANO. Good condition. Nadine Albright, Rt. 4 Box 96, W. M., Ph. 8913.

2 GRAND PIANOS
Ideal for Church or School
$645 & $795
$25 Down — $5 per week
ROARK BROS.
703 Jackson Ph. 5700

Finish Payments, $15 per mo.
FOR DANDY Spinet piano, beautiful case $25 will deliver. Hurry!
ROARK BROS.
703 Jackson Phone 5700

ACCORDION LESSONS
INSTRUMENTS FURNISHED
DEW MUSIC CO.
346 DeSiard Ph. 8127

MARINE PIANO HOUSE
QUALITY HIGH —PRICES LOW
3210 Dick Taylor Phone 3-2622
THE PIANO HOSPITAL
508 Alexander Ave. Ph. 2-0640

A Kulcke Keyboard
will improve your Piano
and aid the student
Kulcke Piano Service
Touch & Tone Specialists
Dial 8515 or 2-3235
Monroe, La.

Brand New—Gulbransen
SPINET PIANOS
Full 88 note, with beautiful matching bench. Just unboxed. 5-Year factory guarantee. Regular price $795.00
This week only
$585
Terms
GATLIN
PIANO COMPANY
4 Blocks North Of Louisville
508 Alexander Ph. 2-0640

Business, Office Equipment (49)

TYPEWRITERS—ADDING MACHINES
Traded—Rented—And Serviced
FERD LEVI STATIONERY
107 DeSiard St. Dial 8147

Office Machines Sales & Service
Standard Office Supply Co.
125 St. John St. Phone 3-3438

DAVIDSON OFFICE EQUIP.
Remington Rand Agency
309 Louisville Ave. Ph. 3-7766

Sporting Goods (50)

"ONE STOP SERVICE"
Gasoline, Hunting & Fishing Supplies.
CENTRAL SUPER SERVICE
200 Louisville Ave Dial 2-3410

Boats & Accessories (51)

New
'53 JOHNSON SEA-HORSE
OUTBOARD MOTORS
4 MODELS

3 H.P.	29 Lbs.	$148.50
5 H.P.	44 Lbs.	$191.50
10 H.P.	58 Lbs.	$279.50
25 H.P.	93 Lbs.	$398.50

Complete outboard service
ONLY 10% DOWN
HOWARD GRIFFIN
712 S. Grand Phone 2-2604

MERCHANDISE

Boats & Accessories (51)

FACTORY MADE scooter boat and trailer. $100. Ph. 3-8812 before 5 p.m.

Building Materials (52)

QUALITY LUMBER
GET OUR PRICES BEFORE YOU BUY.
R. W. Butler & Sons Lbr. Co.
2½ MILES WEST ON HWY. 80
W. Monroe Ph. 3-1341

BUILDING MATERIALS & PAINTS
NO MONEY DOWN—36 MOS TO PAY
USREY LUMBER & SUPPLY
YOUR SARGENT PAINT DEALER
801 N. 18th Ph. 7704

Royal Jet-Flow Heating—Completely Safe
No Down Payment 36 Mos To Pay
ONECO SALES CO.
2818 Cypress, W. M. Ph. 3-2142 or 3-4401

MARINE PLYWOOD
ALL SIZES
J. B. McCOY LUMBER CO.
901 S. Grand Dial 3-5194

Custom Planing — All Patterns
PRESTON LUMBER
19th & Olive Ph. 3-4383

J. C. STEELE LUMBER CO.
Temporarily Located At
2000 N. 7th St., W. M. Ph. 3-4467

HOME REPAIR service, decorating, add a room, painting, etc. We finance.
MONROE LUMBER & SUPPLY
9th & DeSiard Phone 6096

CONCRETE Pier blocks & ready-mix concrete. City & out of town deliveries. Drakes Ready-Mix Concrete Ph. 2-2964 or 3-3684.

EAGLE-PICHER HOME INSULATION
"BEST BY COMPARISON TESTS"
Hargus Home Conditioning Service
419 Walnut Ph. 8944, 7110

MERCHANDISE

Machinery & Tools (53)

FARMERS &
CATTLEMEN
See our Complete Line of
Kut-Kwick
Pasture Saws
The inexpensive way to clear land of timber and underbrush.
5½ to 8½ H. P. Self Propelled
Original & Oldest Brand On the Market
SALES - PARTS - SERVICE
HOWARD GRIFFIN
712 S. Grand Ph. 2-2604

McCULLOCH 3-25 14' Straight Blade Saw. Now only $285.00.
COBB SAW CO.
403 Washington Ph. 3-4912

Farm Equipment & Supplies (55)

ONE 2 ROW case V-A-C. tractor with cultivators, distributors, planters, 2 breaking plows & 1 disc. This equipment has been used only one season. $1600.00. Ph. 2-0664.

FERGUSON TRACTORS
And farm implements
SALES-PARTS-SERVICE
WILKINSON MOTOR CO.
309 Washington Phone 3-7761

Articles for Sale (45)

C-L-E-A-R-A-N-C-E
SAVE UP TO ½
ORIGINAL PRICE
ON
DEMONSTRATOR & USED
POWER LAWN MOWERS
All have been completely reconditioned and repainted
DEMONSTRATORS
(3) 18 In Reel Type Reg. $99.95, NOW $75 Ea.
USED POWER MOWERS

(3) 16 In. Electric Rotary Mowers	$49.95 Ea.
(2) 19 In. Gasoline Rotary Mowers	$60.00 Ea.
(1) 16 In. Gasoline Rotary Mower	$39.85
(1) 18 In. Gasoline Rotary Mower	$45.00
(1) 18 In. Reel Type Gasoline Mower	$39.95

BUY NOW ON
SEARS EASY PAYMENT PLAN
HARDWARE DEPARTMENT
SEARS ROEBUCK & CO.
328 DeSiard Dial 3-8821

Machinery & Tools (53)

AUCTION SALE
Dumas, Arkansas Dumas, Arkansas
WEDNESDAY, Jan. 28th
10:00 A. M.
LOCATION On Clay Cross Plantation 12 Miles East of Dumas on the Pendleton Ferry Highway. Just Across Pendleton Ferry from Gillett and DeWitt, Ark.
VERY ACCESSIBLE IN ALL WEATHER
YOU WILL NOT FIND ANOTHER SALE IN THE ENTIRE MID SOUTH THIS SEASON THAT WILL HAVE A BETTER, CLEANER, OR MORE VARIED LIST OF FARM MACHINERY.

1-ALLIS CHALMERS H D 10 Crawler tractor with blade and low boy—EXTRA GOOD.
1-2 ROW ALLIS CHALMERS COTTON PICKER—1952—ALMOST NEW
1-SR 13 MOLINE COMBINE — 1951 SELF PROPELLED—12 Ft.
1-NEW FOOD KEEPER GRAIN DRIER.

27 TRACTORS
1-W. D. R. 9 International.
1-M. D. International
7-A and B. John Deeres
1-Model D. J. Deere
2-L. A. Case Tractors—1 Butane
1-U Standard Moline
1-U Universal Moline Ferguson
1-G. John Deere—1 Yr. old.
11-M and H International-Case, Allis Chalmers and Moline Tractors.
1000 GAL ANHYDROUS AMMONIA TANK WITH TRAILER AND 4 ROW TRACTOR APPLICATOR WITH TANK.
2-Very Good Power Units-Moline-Hercules
1-J. D. Automatic Hay Baler.
1-Allis Chalmers Roto Baler.
1-A. C. Side Del. Rake.
1-J. D. Side Del. Rake
1-Wide Front for M. Farmall
4-Sec. Heavy Metal Tumbline Harrows

1-4 Row International rear mt. planter.
2-4 Row J. D. Cultivators
1-Power Stalk Cutter-J. D.
8-FARM TRUCKS OF ALL MAKES
1-Tractor Mounted Stump Saw
2-Self Propelled Stump Saws
1-M. M. Hay Rake
1-EZ Flo Fert. Dist.
1-J. D. Grain Elevator
1-Moline Cultipacker-New
6-Cotton Trailers
1-New Idea Pull type Mower
1-Int. Power Mower
1-J. D. Power Mower
1-M. M. Power Mower
1-M. M. Power Mower—Side Mounted
6-11 x 38 Rice and Cane tires—good
1-M. M. Hay Baler
1-6 In. Relift with Motor
1-2 Wheel Trailer
2-Uni-Carriers
2-Liquid Poison Rigs
1-John Blue Duster
1-Int. Cutting Disc.
5-New Heavy Duty 8½ Ft. Wide Discs.
3-6½ Ft. Moline Cutting Discs
1-8 Ft. Rome Cutting Disc
2-6 Ft. Rome Cutting Disc
1-Rome Dyke Levee Disc.
4-Row Ferguson Planter

Many Small Items Too Numerous To List.
You will like this sale . . . rejects are rare.
We believe the bidder is right . . . *we sell
TERMS ** CASH
LUNCH WILL BE SERVED
CLAY CROSS, et al; owners
Eddie Blackmon, Auctioneer DeWitt, Ark.

NEWS-STAR—WORLD WANT AD Department Open Until 5:00 P. M. Daily

EMPLOYMENT

Help Wanted, Male (31)

AMBITIOUS man wanted for the position of recruiting and training dealers in No. Louisiana and South Arkansas for old, well established organization. A man with administrative or sales experience and farm background. He should be between 30 and 45 years of age, selling experience preferred. Coffee, tea or other direct selling beneficial. Must have good car, available for full time travel. Man selected will receive salary, expenses, mileage allowance, group insurance, hospitalization, retirement, profit sharing and bonus opportunities, also vacation with pay. For personal interview contact J. H. Dodds, Hotel Frances, Monroe, Saturday or Sunday, January 24 and 25th, or write P. O. Box No 2447, Memphis, Tennessee.

BURIAL Insurance agent wanted Extra good salary Permanent.
Hall Funeral Service Ins. Co.

EXPERIENCED LIFE insurance salesman. Prefer man who now has a debit and making a good record Must be a good salesman. Excellent salary plus overwrite. Apply in own handwriting giving full details & experience. Box 28, c-o News-Star.

EMBALMER
One licensed embalmer starting at $300. Two licensed funeral directors starting at $260. Good hours. Permanent.
HALL FUNERAL HOME
403 Jackson

SAW MILL positions open. Apply in person, by telephone or by letter. Tremont Lbr. Co., Joyce, La. Phone Winnfield, 3551

FOREIGN & DOMESTIC JOBS
FOREIGN & domestic project. Const. Men, Bldg. Trades, Office Help, Mechanics. Alaska, So. Am., Africa, Asia, U. S., etc. Stamped Self -addressed Env. Brings immediate reply. How—Where to apply. No Employ. Agcy. Foreign Opportunities, Waseca 139, Minnesota.

ACTUAL JOBS open now. $3,000 to $12,000. Foreign, domestic. U. S., So. Am., Europe. Travel paid. Also many defense jobs at home. Gov't & p'vt. Write Employment Information Center, Room 525, 316 Stuart St., Boston.

Help Wanted, Male, Female (32)

NEED MONEY QUICK?
EARN $10 daily. Paid every night. Apply 501 Bernhardt Bldg.

OFFICE WORKER SHORTAGE
ASSURE Yourself of permanent future employment by enrolling in one of our day or night classes. Approved for Korean veterans.
Bish Mathis Institute
Bernhardt Bldg. Ph. 3-6969

Salesmen Wanted (33)

DRUG SALESMAN
ETHICAL PHARMACEUTICAL manufacturer established 66 years has Ark.-La.-Tex. area open. Previus salesman promoted from this bonus territory. Products are prescription drugs of outstanding quality. Unusual training given. Salesman must live in Shreveport, have own car, have ethical drug experience, two years of college or outstanding sales experience in the drug field. Salary and expenses. Bonuses paid quarterly. All inquiries giving complete information will be answered and kept completely confidential. Write box No. 29 c-o News-Star.

EARN HUNDREDS OF DOLLARS WITH NEW STYLE CRAZE!
Make big money with Flexiclogs. Nationally advertised hinged wooden sandals now sweeping the nation. Amazing triple profit plan jams dealers' pockets with $10 bills. Extra cash in accessories. You need no exp. or investment. Send now for free sample, money - making kit. Flexiclogs, Box 306, New Holstein, Wis.

WANTED
SALESMAN
BY
Large Wholesale Concern
Agricultural Background
Preferred
State Qualification, experience, etc.
to box 27 c/o News-Star—World.

OPPORTUNITY FOR you. Both rural and city localities available now for Rawleigh dealers in part of Monroe, west Ouachita or Union Parishes. Buy on credit. Write Rawleigh's, Dept. LAA-120-260 Memphis, Tenn.

LARGE
Corporation
Is selecting 3 men between the ages of 21 and 35 to be trained for career in selling. Yearly 2-week vacation at $100 per week. An excellent opportunity to work up to a supervisor's job. You must be able to get along on approximately $200 the first month of training. All our present personnel make over $100 per week. Married men preferred. Must be available immediately.
See Mr. Mahoney
LA. STATE EMPLOYMENT SERVICE
405-A Louisiana Ave.
9:30 to 12 Noon Monday
Only

WONDERFUL
OPPORTUNITY
For Two Young Men, interested in selling. Earn as much as $125.00 per week. Salary and commission. No canvassing, all leads furnished.
Apply in Person
Ask for Mr. Crowe
ATLAS SEW-VAC
STORES
122 South Grand

$10,000 A YEAR
Or more is your first year earning potential if you qualify for the sales position offered by one of the fastest expanding companies in the maintenance industry. Profit - sharing contract and large unit sale assures far above average earnings. Highly specialized products have eliminated competition. Mailings and trade journal advertising round out aggressive and sound program. If you are between 30 and 60, have car, and have had some direct selling experience, write Colonial Refining & Chemical Company, National Broadcasting Company Bldg., Cleveland 14, O.

Attention Aggressive Salesmen
National and progressively growing organization needs you. Your earnings are limited only by your ability. Car necessary. Contact Mr. W G. Mathewson, Hotel Frances between 7 and 9 p. m. only Sunday or Monday Jan. 25, 26.

Situations, Wanted Female (34)

WHITE LADY desires nursing adult. Live in home. Phone 7720

SETTLED LADY desires position as housekeeper or companion. Can give references. Dial 3-3527

EMPLOYMENT

Situations, Wanted Male (35)

MALE NURSE available any time. Day or night. Ph. 2-1606.

FINANCIAL

Business Opportunities (36)

ICE CREAM—FROZEN CUSTARD
DON'T BUY until you see Taylor's new 88 and 99 automatic continuous freezers. For ice cream stores, drive-ins, etc. Bldg. plans furnished. Instructions by ice cream technicians. Lane & McClain Distributors, 3606 Live Oak, Dallas, Tex. VI-6719. Southwestern Headquarters, "National Dairy Mart Stores."

SOFT ICE Cream machine & equipment, complete.
CLARK REFRIGERATOR CO.
814 Jackson Phone 3-3505

Money To Loan (37)

$10 TO $2,500
CASH LOANS ON
SIGNATURE - AUTO - FURNITURE

Cash You Get	Repay Monthly
$100	$6.26
$150	$9.38
$250	$15.28

LONG CONVENIENT TERMS
ASCO LOAN CO.
(Across from Post Office)
208 Jackson Ph. 3-7771

Get a Fresh Start!
NEW
"ALL-in-ONE"
PLAN
GIVES YOU
UP TO $1000 CASH
and enables you to lump all your bills into one—with just one easier payment at one place each month. It's a wonderful way to "clean the slate" and start the year right. Get the money promptly on Signature, Car or other plans.
ALSO PAY DAY LOANS
$50-$75-$100
ON JUST YOUR NAME
Fast phone service. Call first—Then stop in to pick up your money.
Come in or Phone
Aetna Finance Co.
204 N. 2nd St.
Ph. 3-6634
(Loans made to people in nearby towns)

Cash Loans
AUTO
PAYMENTS
TOO HIGH?
In these days with monthly payments on automobiles running so high, you may find it difficult to meet this obligation. Let us solve this by re-financing your car and reducing your payments to fit your budget. No red tape, no delay. All Loans Insured To Cancel Unpaid Balance In Event of Death.
COMMERCIAL
SECURITIES, Inc.
Ground Floor Bernhardt Building
Phone 2-3136

BUILD
UP
VALUABLE
Bank Credit
By
FINANCING
Your Next Car
New Or Used
With Us
You Will Like Our
Fast and Efficient
Service
And It's
COMPLETELY
CONFIDENTIAL
Come In And Ask
For Mr. Marvin O.
Ramsey
STERLINGTON
BANK
Sterlington, La. Phone 3-1040

FINANCIAL

Money To Loan (37)

Aggressive Salesman
EXCELLENT opportunity for capable salesman or experienced businessman to represent a good, progressive company selling products in great demand by industrial plants, public utilities, co-ops, institutions, etc.

AMBITIOUS man will earn $10,000 and over every year with no investment required.

RPM IS THE brightest star on the industrial horizon. Man selected for this job will enjoy immediate income and prospects for a very prosperous future.

FOR FURTHER details write: RPM, PO. Box 2777, Cleveland 11, Ohio.

F. H. A. & Conventional Loans
REPUBLIC MORTGAGE CO.
412 Louisville Ave. Ph 2-2989

LOANS ON DIAMONDS
Pistols — Guns — Outboard Motors
Monroe Loan & Sporting Goods Co.
519 DeSiard Phone 3-1076

FOR A Loan see the "Yes Man" at
PERSONAL FINANCE CO.
213 Bernhardt Building Phone 2-0565

FED. LAND BANK LOANS
Low interest rate — Long terms.
Ouachita, Morehouse, Union & Caldwell
See A. C. Ransom, sec.-treas.
NAT. FARM LOAN ASSN.
124½ S Grand Phone 2-0940

FRIENDLY
Finance Service
Auto — LOANS — Furniture
Signature — Endorsers
Home of Friendly Loans
J. C. LOFTIN, Mgr.
Ph. 6188 308 Ouachita Bank

$50 to $1500
In 10 minutes
Furniture—Auto—CoMakers
Rogers-Bogwell
White System of Monroe
Inc.

QUICK
CASH
CAR PAYMENTS REDUCED
regardless of where you live or who you now owe.
MORE CASH if you want it. You name it; we'll do it! Five private offices where we lend cash (often in 10 minutes) on almost ANYTHING of value. Just ask for Mr. Dennis or Mr. Harbuck, You'll get ACTION!
MOTOR
SECURITIES
COMPANY, Inc.
500 Walnut St.
Phone 3-8801

INSTRUCTION

Private Instruction (40)

HIGH SCHOOL DIPLOMA
LEARN AT HOME IN SPARE TIME! Thousands of successful graduates study through our individual training program Pay-as-you-go plan. Send for FREE CATALOG NOW!
AMERICAN SCHOOL
Established 1897—Dept. 12
Box 719, Monroe, La. Ph. 2-1503

WORLD FAMOUS "I. C. S."
HIGHEST Educational standards High school engineering, TV, Air-Conditioning, Drafting, Petroleum, 397 courses. International Correspondence Schools. C. J. Stapp Rep., Box 3472 W. M. Ph. 3-6104

LIVESTOCK

Dogs, Cats, Pets (41)

FOR SALE: Registered English bull dog. Proven stud. Sired by imported champion. 1000 Montgomery, West Monroe.

REG. DACHSHUNDS at reduced prices. James Bridges, Cooktown Rd., Ruston. Ph. 1413-W.

Horses, Cattle, Stock (42)

R. B. WATTS
ABERDEEN ANGUS
SALE
TO BE HELD ON
FEB. 5, 1953
WE HAVE 50, 2-year old bulls and 115 females, including 35 cows, many with calves and rebred, 60 bred heifers, and 20 open heifers.
Sale starts at 11 a.m. at the farm 12 miles south of Tallulah.

FOR SALE: Registered quarter horse mare. 7 years old with 6 mo. old horse colt Will take $100 for both. Ph. 3-7721 days, 2-0485 nights, or write P O. Box 1691 Monroe.

Articles for Sale (45)

MR. TRACTOR OWNER
Butane Gas Is Your Most
Ideal and Economical Fuel
Insist On J & S Carburetion
From Your Dealer Or See Us
KIPER'S
703 North 5th St. Phone 2-4412

INSTRUCTION

Horses, Cattle, Stock (42)

FOR SALE—Jersey milk cows and calves. Heavy springers. See or write W. D. Carroll, Oak Ridge, La.

FOR SALE: One exceptionally fine milking type Shorthorn bull, five years old. Plenty of calves to show. Price $1,500. Several fine young bulls both milking and beef type, ranging in age from nine months to two years. Glen L. Shadow, Ruston, La.

Poultry & Supplies (43)

TURKEYS—Toms .50 lb. Dressed & drawn free. Fresh eggs. 909 Wilson. Ph. 2-1786.

MERCHANDISE

Articles for Sale (45)

DEEP FREEZE. 9 cubic ft. Excellent condition. Will sell cheap. Ph. 2-1526.

SLIGHTLY USED Regina 12 inch floor polisher with scrubbing brushes. $39.50. Call 8553.

ALUMINUM SCREENS
RUST FREE . . . LASTS A LIFETIME
BARNETT-GENUSA
111 WILLOW PHONE 7149

AT BRENNAN Utilities, 2 adding machines $49.00, 3 TV sets $49.00, typewriters $49.00, G. E. console ironers, $49.00, New chrome dinette sets $49.00. Living room & bedroom suites $49.00, full automatic washers $49.00. Electric refrigerators $49.00, new cast iron bath tubs $49.00

PURCHASED CONTENTS of a DeSiard store. Bargains galore in pottery, gifts, table ware, furniture items. Come in and browse around. Brennan Utilities opposite M. P. Depot.

SPECIAL! 9X12 RUGS—$5.95
STAR HWDE. & FURN. CO.
514 DeSiard Ph. 3-5960

KITCHEN CABINETS. Base, wall, counter tops, in stock. Youngstown & Frigidaire. Also kitchen sinks & sink cabinets. Snack bars & counters made to order. Brennan Utilities.

8 FT MEAT case & unit $375.00. Bendix automatic washers $59.00, Electric refrigerators reconditioned $49.00, 4 cafe booths reupholstered $100.00, others cheaper, 2 steam tables, $49 & $50.00, coffee urns $10.00 up, exhaust fans new & used, all sizes, cheap. Bath tubs $29.50, hot water tanks $49.00. Large butane bottle $35.00. Brennan Utilities.

8x10 NEW TENT $39.00. 14x40 new heavy tarpaulin $175.00 value $75.00 Folding cots, $5.55. Coleman gas top stoves $9.00. Lanterns $1.00 up. Gas cook stoves $7.50 up. Wall paper $.25 per roll, value up to $5.00 per roll. Brennan Utilities.

$12.00 VALUE cafe chairs only $5.95, counter stools $3.50 up. cafe booths, sink, steam tables, stoves, grills, coffee urns Brennan Utilities.

BEAT THIS Value!! $100.00 buys a 5 ft. cast iron tub, a new commode, a new lavatory, with all fittings & trim. Nothing else to buy $100.00. Brennan Utilities. P. S. If you buy this $100.00 deal, you may also purchase a (Rheem) 20 gallon full automatic hot water tank for only $49.50. This offer limited.
Brennan Utilities.

WE WANT TO test our ads. We believe people read our ads but wonder at times if folks know and accept real bargains. In order to be sure we offer a brand new $110.00 Hunter 28" window fan, 2 speeds, & 5 year warrantee for only $49.00 Brennan Utilities.

USED UNDERWOOD portable typewriter. Very good condition. Ph. 2-3249 after 6 p.m.

SPECIAL! Paint for walls & ceilings. (Sterling 12 star) Considered one of the best, all colors. Quarts, 69 cents, gallon $2.50. Latest shades. Special prices to painters. Brennan Utilities.

FOR SALE: 2-20 inch adjustable, window fans. 2 speeds. Practically new. Priced for quick sale. Ph. 2-0585.

Westinghouse Television
Sales and Service
Your Authorized Dealer.
COUCH REFRIGERATION
202 Louisville Ave. Dial 3-1202

TRENTON APPLIANCE CO.
YOUR Maytag & Bendix dealer for Monroe and West Monroe.
306 Trenton W. M. Ph 3-7725

Pipe and Steel Tubing Headquarters
Valves and Large Fittings
Structural Steel and Plates
Fabricated Steel
We buy salvage pipe
M. KAPLAN & SON
Pipe—Steel—Machinery—Supplies
Phone 5112—9th & Adams Sts

SINGER TREADLE MACHINES
$15.00 & UP
HORTMAN'S SEWING MACH. EXCH.
1200 Cypress, W. M Ph. 3-1780

MATTRESS Renovated. Converted into innerspring New mattresses at a savings
TWIN CITY MATTRESS CO
509 Coleman W. M. Ph 3-4134

3 PIECE bedroom suite. $60. 8 piece dining room suite. $70. 7½ ft. Frigidaire, $100. Ph. 3-4457.

SPINET PIANO
Slightly Used
Original Price — $895.
$595
$25 Down—Bal. up to 36 Mos.
ROARK BROS.
703 Jackson Ph. 5700

GAS HEATER, GOOD condition also wool throw mats for $1.95 each. For further information.
Dial 7621

FIELD FENCE—CREOSOTE POST
WE CUT & THREAD PIPE
ROYAL FEED & SEED STORE
812 DeSiard Dial 2-3767

CALL SEARS Roebuck & Co. floor covering department for free estimates on your linoleum, carpeting, or wall covering needs. Complete service. Dial 3-8821

BLONDE, SPINET Piano. $35 will deliver. Roark Bros., 703 Jackson or phone 5700.

GERMAN MAKE automatic gun with holster. Two clips. Phone 6157.

BOOTS FOR The whole family. Paints, fishing tackle, pipe fittings & heaters.
JACKSON'S HARDWARE & SPT. GOODS
224 Cotton, W. M. Ph. 2-4780

WE ALLOW Liberal prices for your old cookstoves on a new one.
MODERN FURNITURE CO.
114 Sixth St. Dial 3-5418

ALUMINUM SCREENS
SMITH'S VENETIAN BLINDS
103 Sterlington Rd Ph. 3-2640

SALES & SERVICE
TOLEDO SCALES
111 Ouachita Phone 3 8590

AUTHORIZED DEALER
HOOVER VACUUMS
HORTMAN'S SEWING MACH. EXCH.
1200 Cypress, W. M Ph. 3-1780

PICK-UP & DELIVERY
Sunshine Cleaners & Laundry
511 DeSiard Ph. 2-2043.

Articles for Sale (45)

MERCHANDISE

Articles for Sale (45)

OUTBOARD MOTOR TUNE-UPS
See the Evinrude 3, 7½, 15 & 25 H. P Motors.
HUNT & WHITAKE INC.
Free Customer Parking—110 Hall

FOR RENT
Floor sanders and edgers
By hour or day All new equipment
Montgomery Ward & Co.

USED REFRIGERATORS & RANGES
General Gas Corp.
706 Trenton, W. M. Ph. 2-0501

ITEMS FOR RENT
Floor sanders, edgers & polishers
Power Tools
Hospital Beds, Wheel Chairs
Keys Made
Pipe Cut and Threaded
New York Hdwe. & Furn. Co.
625 DeSiard Ph. 2-4494

ZENITH TELEVISION
SALES & SERVICE
MASSEY'S
SERVICE CENTER
801 Jackson Ph. 3-6615

KITCHEN CABINETS
CABINET BASES
UTILITY CABINETS
$1.00 DOWN
HOME FURNITURE CO.
DeSiard at N. 5th Monroe, La.

VALENTINE
GIVING
Receipe File Boxes in Attractive Metal Containers . . . $2.00
Italian Imported Spectacle Cases . . . $3.25
Pat Memo Stand With Pat Pencil . . . $2.95
Hand Tooled Leather Spectacle Rests For Desk . . . $3.95
Hand Tooled Leather Book-Ends . . . $3.95 & Up
Billfolds . . . $3.50 Up
Leather Trip Abroad Books $2.50
Leather Manuscript Books $3.00
Library Sets, Leather Case With Scissors and Letter Opener $6.50
Revised Standard Version Of The Holy Bible . . . $6.00
Ash Trays . . . $1.00 to $9.50
Silent Butlers . . . $2.00
Week and Day At A Glance Books . . . $1.25 Up
LARGE SELECTION OF
NORCROSS & HALLMARK
VALENTINES
Beautiful and Original Designs, A Valentine For Every Occasion 5c and Up.
MAKE YOUR OWN
VALENTINES
29c to 79c
Standard Office
Supply Co., Inc.
125 St. John Phone 3-3438

Household Goods, Etc. (46)

6 FT SERVEL $70; Apt. range $20; larger range $12.50; antique bed. Ph. 3-2194.

STUDIO COUCH $24.50. Welbilt range with glass door $149.50. Combinetts $.99. Walrite $1.95 up. Gas refrigerator $49.50. Used dresser $9.95. Cane rockers $6.95. Walsworth Furniture. 116 Cotton, W. M. Ph. 3-1656

USED G. E. Percolator for sale.
Ph. 8921

MAYTAG SALES & SERVICE
LOUISVILLE APPLIANCE CO.
416 Louisville Ave. Dial 3-7590

CHEST OF Drawers $14.50.
STOVE HANDLES & Springs. All types.
COOPER SALES CO.
307 Pine, W. M. Ph. 5950

10 FT. VICTOR Freezer, new G. E. unit. $250.00.
BABERS
504 Louisville Ave. Dial 2-2635

BEN HUR home freezer floor models. Reduced. United Electric Service Inc. Dial 3-3441

2 STUDENT PIANOS $69 EA.
Fine for Beginners
ROARK BROS.
703 Jackson Ph. 5700.

New & Used G. E. Refrigerators
Automatic & Wringer Washers
$24.50 AND UP
APPLIANCE CENTER
1020 N. 4th Dial 3-4427
"PLENTY PARKING SPACE"
See Our Television

WATER HEATERS—FLOOR FURNACES
Sewers Connected—No Down Payment
SAME DAY REPAIR SERVICE
KELLY PLUMBING CO.
602 Louisville Ave. Dial 5116 or 3-5053

ONE GYROMATIC Bendix, no bolt down $125. Deluxe Bendix, excellent condition, $100. One Standard Bendix, fully automatic $75. Used wringer type washers, $25 up. Armstrong linoleum, all popular patterns. Cut to fit your room. One day service on appliances. Authorized Bendix dealer.
WARREN APPLIANCE & FURN. CO
204 TRENTON, W. M. PH. 5323 or 8232

EXPERT Vacuum Cleaner Repairs
MAHONEYS INC.
404 Louisville Ave. Ph. 3-2931

See The New Singer 301 Slant Needle. Convenient Terms Arranged.
Singer Sewing Machine Co.
115 N. 2nd St. Phone 3-7851

STUBB'S ELECTRIC CO.
DEALERS CONTRACTORS
LIGHTING FIXTURES APPLIANCES
"U PHONE US WE WIRE YOU"
206 North 2nd Phone 5350

6 CU. FT. Servel refrigerator. New unit, new paint, new gasket. Guaranteed for 5 years. $154.50. United Electric Service Inc. Dial 3-3441.

The Best Cleaners
You Can Buy
ALWAYS Come From . . .
APEX SUPPLY
Call Us Or Come By For Finest In
COMMERCIAL AND HOUSEHOLD
CLEANERS-WAXERS-DISINFECTANTS-FLOOR BRUSHES
AND DUST MOPS
Apex Supply Corp.
Arkansas & N. 5th Dial 3-8648

MERCHANDISE

Household Goods, Etc. (46)

RENT OUR
Electric Floor Polishers
AND RECEIVE FREE . . our helpful suggestions on maintaining your floors.
APEX SUPPLY CORP.
Cor. Ark. & N. 5th Dial 3-8648

CLEARANCE
OF NEW GAS
HEATERS

Reg.	$ 4.95	Heater	Now	$ 2.88
Reg.	$ 6.49	Heater	Now	$ 4.88
Reg.	$ 7.95	Heater	Now	$ 5.88
Reg.	$17.95	Heater	Now	$14.88
Reg.	$19.95	Heater	Now	$16.88
Reg.	$22.95	Heater	Now	$18.88

SEARS
ROEBUCK & CO.
328 DeSiard St. Monroe, La.
Ph. 3-8821

BEAUTIFUL antique Rosewood sofa, exquisitely carved in roses and daisies. Original brocaded velvet upholstery in useable condition. Identical to one in "Melrose," Natchez. Attractively priced. Mrs. Shelby White, Mer Rouge, Ph. 2061

$15.00 SEWING MACHINES
Portables, Treadles, Cabinets . . Any kind
W. W. Brewer
315 Stewart, W. M. Ph. 6483

DOUBLE bed springs, $7. Walnut bedroom suite, $45. Chest, $10. Hamilton Furniture Co., 3508 Jackson.

BENDIX DRYER, gas fired, discontinued model. Reduced to sell. United Electric Service Inc. Dial 3-3441.

Jewelry, Watches, Etc. (47)

HAMILTON, BULOVA
ELGIN, BENRUS WATCHES
Wear Them While You Pay For Them
DeSIARD JEWELRY
409 DeSiard Ph. 9836

Musical Merchandise (48)

J. Paul Hewitt Says:
DON'T BUY ANY PIANO
Until you visit our store. Our prices are low, and our stock large. Headquarters for used and new spinets, grands, uprights, practice pianos. $75 and up.
HEWITT'S
"Steinway Pianos—Hammond Organs"
216 Grammont

MOTOROLA COMBINATION T-V 3-speed record player—AM & FM. Radio console. New condition; $350. E. M. McGregor, 1111 Everett Place, Shreveport, La. Phone 3-6740.

SCHERPE PIANO. Good condition. Nadine Albright, Rt. 4 Box 96, W M., Ph. 8913.

2 GRAND PIANOS
Ideal for Church or School
$645 & $795
$25 Down — $5 per week
ROARK BROS.
703 Jackson Ph. 5700

Finish Payments, $15 per mo.
FOR DANDY Spinet piano, beautiful case $25 will deliver. Hurry!
ROARK BROS.
703 Jackson Phone 5700

ACCORDION LESSONS
INSTRUMENTS FURNISHED
DEW MUSIC CO.
346 DeSiard Ph. 8127

MARINE PIANO HOUSE
QUALITY HIGH —PRICES LOW
3210 Dick Taylor Phone 2-2622

THE PIANO HOSPITAL
508 Alexander Ave. Ph. 2-0640

A Kulcke Keyboard
will improve your Piano
and aid the student
Kulcke Piano Service
Touch & Tone Specialists
Dial 8515 or 2-3235
Monroe, La.

Brand New—Gulbransen
SPINET PIANOS
Full 88 note, with beautiful matching bench. Just unboxed. 5-Year factory guarantee. Regular price $795.00
This week only
$585
Terms
GATLIN
PIANO COMPANY
4 Blocks North Of Louisville
508 Alexander Ph. 2-0640

Business, Office Equipment (49)

TYPEWRITERS—ADDING MACHINES
Traded—Rented—And Serviced
FERD LEVI STATIONERY
107 DeSiard St. Dial 8147

Office Machines Sales & Service
Standard Office Supply Co.
125 St. John St. Phone 3-3438

DAVIDSON OFFICE EQUIP.
Remington Rand Agency
202 Louisville Ave. Ph. 3-7766

Sporting Goods (50)

"ONE STOP SERVICE"
Gasoline, Hunting & Fishing Supplies
CENTRAL SUPER SERVICE
200 Louisville Ave Dial 3-2410

Boats & Accessories (51)

New
'53 JOHNSON SEA-HORSE
OUTBOARD MOTORS
4 MODELS

3 H.P.	29 Lbs.	$148.50
5 H.P.	44 Lbs.	$191.50
10 H.P.	60 Lbs.	$279.50
25 H.P.	93 Lbs.	$398.50

Complete outboard service
ONLY 10% DOWN
HOWARD GRIFFIN
712 S. Grand Ph. 2-2604

MERCHANDISE

Boats & Accessories (51)

FACTORY MADE scooter boat and trailer. $100. Ph. 3-8812 before 5 p.m.

Building Materials (52)

QUALITY LUMBER
GET OUR PRICES BEFORE YOU BUY.
R. W. Butler & Sons Lbr. Co.
2½ MILES WEST ON HWY. 80
W. Monroe Ph. 3-1341

BUILDING MATERIALS & PAINTS
NO MONEY DOWN—36 MOS TO PAY
USREY LUMBER & SUPPLY
YOUR SARGENT PAINT DEALER
501 N. 18th Ph. 7704

Royal Jet-Flow Heating—Completely Safe
No Down Payment 36 Mos To Pay
ONECO SALES CO.
2815 Cypress, W. M. Ph. 3-2142 & 3-4401

MARINE PLYWOOD
ALL SIZES
J. B. McCOY LUMBER CO.
901 S. Grand Dial 3-5194

Custom Planing — All Patterns
PRESTON LUMBER
19th & Olive Ph. 3-4283

J. C. STEELE LUMBER CO.
Temporarily Located At
2000 N. 7th St., W. M. Ph. 2-4467

HOME REPAIR service, decorating, add a room, painting, etc. We finance.
MONROE LUMBER & SUPPLY
9th & DeSiard Phone 6096

CONCRETE Pier blocks & ready-mix concrete. City & out of town deliveries. Drakes Ready-Mix Concrete Ph. 2-2964 or 3-3884.

EAGLE-PICHER HOME INSULATION
"BEST BY COMPARISON TESTS"
Hargus Home Conditioning Service
419 Walnut Ph. 8944, 7110

Articles for Sale (45)

MERCHANDISE

Machinery & Tools (53)

FARMERS &
CATTLEMEN
See our Complete Line of
Kut-Kwick
Pasture Saws
The inexpensive way to clear land of timber and underbrush.
5½ to 8½ H. P. Self Propelled Original & Oldest Brand On the Market
SALES - PARTS - SERVICE
HOWARD GRIFFIN
712 S. Grand Ph. 2-2604

MCCULLOCH 3-25 14' Straight Blade Saw. Now only $285.00.
COBB SAW CO.
403 Washington Ph. 3-4912

Farm Equipment & Supplies (55)

ONE 2 ROW case V-A-C. tractor with cultivators, distributors, planters, 2 breaking plows & 1 disc. This equipment has been used only one season. $1600.00. Ph. 2-0664.

FERGUSON TRACTORS
And farm implements
SALES-PARTS-SERVICE
WILKINSON MOTOR CO.
309 Washington Phone 3-7761

Articles for Sale (45)

C-L-E-A-R-A-N-C-E
SAVE UP TO ½
ORIGINAL PRICE
ON
DEMONSTRATOR & USED
POWER LAWN MOWERS
All have been completely reconditioned and repainted
DEMONSTRATORS
(3) 18 In. Reel Type Reg. $99.95, NOW $75 Ea.
USED POWER MOWERS

(3) 16 In. Electric Rotary Mowers	$49.95 Ea.
(2) 19 In. Gasoline Rotary Mowers	$60.00 Ea.
(1) 18 In. Gasoline Rotary Mower	$39.85
(1) 18 In. Reel Type Mower	$45.00
(1) 18 In. Reel Type Gasoline Mower	$39.95

BUY NOW ON
SEARS EASY PAYMENT PLAN
HARDWARE DEPARTMENT
SEARS ROEBUCK & CO.
328 DeSiard Dial 3-8821

Machinery & Tools (53)

Machinery & Tools (53)

AUCTION SALE
Dumas, Arkansas Dumas, Arkansas
WEDNESDAY, Jan. 28th
10:00 A. M.
LOCATION: On Clay Cross Plantation 12 Miles East of Dumas on the Pendleton Ferry Highway. Just Across Pendleton Ferry from Gillett and DeWitt, Ark.
VERY ACCESSIBLE IN ALL WEATHER
YOU WILL NOT FIND ANOTHER SALE IN THE ENTIRE MID SOUTH THIS SEASON THAT WILL HAVE A BETTER, CLEANER, OR MORE VARIED LIST OF FARM MACHINERY.

1-ALLIS CHALMERS H D 10 Crawler tractor with blade and low boy—EXTRA GOOD.
1-2 ROW ALLIS CHALMERS COTTON PICKER—1952—ALMOST NEW.
1-SR 13 MOLINE COMBINE — 1951 SELF PROPELLED—12 Ft.
1-NEW FOOD KEEPER GRAIN DRIER.

27 TRACTORS
1-W. D. R. 9 International.
1-M. D. International
7-A and B. John Deeres
1-Model D. J. Deere
2-L. A. Case Tractors—1 Butane
1-U Standard Moline
1-U Universol Moline Ferguson
1-G. John Deere—1 Yr. old.
11-M and H International-Case, Allis Chalmers and Moline Tractors.
1000 GAL ANHYDROUS AMMONIA TANK WITH TRAILER AND 4 ROW TRACTOR APPLICATOR WITH TANK.
2-Very Good Power Units-Moline-Hercules.
1-J. D. Automatic Hay Baler.
1-Allis Chalmers Roto Baler.
1-A. C. Side Del. Rake.
1-J. D. Side Del. Rake
1-Wide Front for M. Farmall
4-Sec. Heavy Metal Tumbline Harrows

1-4 Row International rear mt. planter.
2-4 Row J. D. Cultivators
2-Power Stalk Cutter-J. D.
8-FARM TRUCKS OF ALL MAKES
1-Tractor Mounted Stump Saw
2-Self Propelled Stump Saws
1-M. M. Hay Rake
1-EZ Flo Fert. Dist.
1-J. D. Grain Elevator
1-Moline Cultipacker-New
6-Cotton Trailers
1-New Idea Pull type Mower
1-Int. Power Mower
1-J. D. Power Mower
1-M. M. Power Mower
1-M. M. Power Mower—Side Mounted
6-11 x 38 Rice and Cane tires—good
1-M. M. Hay Baler
1-6 In. Relift with Motor
1-2 Wheel Trailer
2-Uni-Carriers
2-Liquid Poison Rigs
1-John Blue Duster
1-Int. Cutting Disc.
1-New Heavy Duty 8½ Ft. Moline Disc.
3-6½ Ft. Moline Cutting Discs
1-8 Ft. Rome Cutting Disc
2-6 Ft. Rome Cutting Disc
1-Rome Dyke Levee Disc.
4-Row Ferguson Planter

Many Small Items Too Numerous To List.
You will like this sale . . . rejects are rare.
We believe the bidder is right . . . *we sell
TERMS ** CASH
LUNCH WILL BE SERVED
CLAY CROSS, et al; owners
Eddie Blackmon, Auctioneer
DeWitt, Ark.

NEWS-STAR—WORLD WANT AD Department Open Until 5:00 P. M. Daily

MERCHANDISE

Farm Equipment & Supplies (55)

OLIVER
Tractors—Combines—Bailers. Cotton Pickers—Implements
OLIVER TRACTOR CO., INC.
Louisville Ave. Ph. 2-4644.

Water Wells (55-A)

DEEP & shallow water wells drilled. Call W. M., Rasberry, 3-5593 or 6591.

WHEN PEOPLE think of the extra money needed, they think of Classified Ads.

FEAZEL WELL CO.
ROUTE 1, HWY 80, W. M.
WATER WELL CONSTRUCTION
CALL C. S. FEAZEL. PH 3-3657

Seeds, Plants, Flowers (56)

Seeds, Plants, Flowers (56)

FOR SALE: Fruit trees of all kinds, pecan, walnut, shade trees, hedges and roses. Free landscape plan. 20 per cent discount on all trees. Trees guaranteed to live, also baby chicks. Call 3-8039, J. E. Waters, Swartz, La. Your Stark Bros. Sales Representative.

FLOWER DIRT, rotten burrs, and pine straw. Ph. 8381 and 3-4081.

PECAN TREES
Wide selection of top quality standard improved varieties. Cash and carry at place. Guy P. Stubbs Estate, 8 miles East on Hwy. 80. Call 3-6004 ask for Mr. Kuhn.

Plant Your Garden Now.
Potatoes - Onions - Cabbage
Carrots-Beets-Lettuce-Radish
Spinach-Mustard-Turnips-English Peas
LANE WILSON SEED CO.
315 N. Grand Dial 3-6680

GRAVEL & DIRT HAULED
LOTS GRADED AND CLEARED
CHAS B BURPO PH. 3-2966—3-1808

YARDS GRADED. Special flower bed dirt. Top soil. L. H. Hemphill. Ph. 8206.

Grading—Dirt Hauling—Plenty Top Soil
D L Bryan Ph 3-5201

Flower & Fill Dirt
Phone 8991 or 3-1096

TRACTOR work of all kinds. Broiler house fertilizer. Ph. 5962.
L. E. McCurry.

STANDARD & dwarf fruit & shade trees, flowering shrubs & roses. Ph. 3-4122.

Good Things To Eat (57)

If You Can't Find Parking Space
Telephone Your Want Ad.
Low in Rate—Easy to Place
Yes, You Can Charge Your Ad.
Phone 5161

Wanted To Buy (60)

WANTED TO BUY 2 USED FRENCH DOORS. PH. 6092

WANTED SECOND hand upright typewriter. Ph. 3-3306

WANTED TO BUY
A HOME reasonably priced. Located between DeSiard & Louisville in area between Walnut St. & North 6th. Write Box 30, C-O News-Star.

WANTED TO Buy for cash. 2 ton long wheel base Chevrolet truck. Prefer van bed. Write W. L. Borror, Box 6364 West Monroe.

WE Buy Used Furniture. Any Kind.
SIXTH ST. FURN. CO.
116 Sixth St. Dial 3-5888

WILL PAY Highest prices for your sewing machine. Call W. W. Brewer 6463.

We buy used furniture or anything of value
GLOBE FURNITURE CO.
1401 DeSiard Phone 6300

PECANS
ANY QUANTITY
ANY SIZE
THE LIEBER CO.
100 11th St. Ph. 3-6639

REAL ESTATE FOR RENT

Furnished Apartments (61)

4119 DESIARD. 3 room garage apt. Living room, bedroom, kitchen, pvt. bath, & pvt. ent. Ph. 3-6726 after 6 p. m.

FURNISHED & unfurnished apartment. Private entrance and bath 403 Sixth St.

3 ROOM apartment. Downstairs, semi-pvt. Bath. 313 N. 2nd. St.

GARAGE APARTMENT for young moderns. Ph. 6325

3 ROOMS nicely furnished. Newly decorated. Pvt. bath. Front & back entrance. Close in. Ph. 7061.

2 ROOM FURN. apt. Pvt. home. Suitable for couple, working girls, or bachelors. Close in. Ph. 2-3035.

3 ROOM APARTMENT ½ mile from city limits. On Columbia Road. On Charity Hospital bus line. $55 per month. Ph. 7630

6 ROOM DUPLEX. Bath & sun porch. Excellent neighborhood. 300 Roselawn.

4 ROOM FURNISHED upstairs apt. 817 Jackson St. $37.50 per month. No children please. Harry G. Frazer. Ph. 3-4481

2 ROOM APT. Couple. $12.50 per week. 1403 Jackson. Phone 7630.

3 ROOMS, PVT. Bath & entrance. Automatic washing machine. $50 per month. Phone 2-2942.

NICELY FURN. 4 room apt. Venetian blinds. 2909 DeSiard. Ph. 5242.

DUPLEX. 2 ROOMS. PVT. BATH. 1311 CYPRESS, W. M.

2 & 3 ROOM furn. apartments. Pvt. bath. Ph. Night, 3-2593. Day, 3-3120.

FURNISHED 4 room apartment. 1105 Mississippi St. Dial 2-3332

2 ROOM DUPLEX Apt. Close in. Servel. Pvt. Ent Couple. Ph. 3-1503.

EFFICIENCY APT. Clean. Recently redecorated. 118 S. 5th. Ph. 2-2536 or 2-4366.

DOWNSTAIRS FURN. Apt. Living room, bedroom, kitchen & pvt. bath. Newly papered. Hardwood floors. Gas & water paid. Couple. 801 N. 2nd. Ph. 8221.

SMALL FURNISHED Apt. 3306 Lasalle, College area Ph. 3-1419.

NICE FURN. 2 room apt. 108 Ludwig, W. M. Ph. 3-2797.

PVT., NEWLY decorated apt. 4 rooms, bath & screen porch. Couple. 905 N. 2nd. Ph. 3-2710, nights Ph. 3-0810.

3 ROOMS, PRIVATE entrance. Private bath. Electric refr. 1804 S. Grand.

LIVING ROOM, BEDROOM, KITCHEN, DINETTE & PVT. BATH. NEW FURNISHINGS. 3 BLOCKS OF DESIARD. PH. 2-0270 OR 2-4689.

2 ROOM APT. Private entrance, Bills pd. $40 mo. Ph. 2-3655.

NICELY FURN. duplex apt. College area. Phone 7777 for appointment.

3 ROOM FURNISHED apartment. 610 N. 3rd, W. M. Ph. 3-3896.

(2) 3-room furnished apts. Private bath. 809 N. 4th, W. M. Ph. 7686

2 ROOM FURN. apt. adjoining bath. Very reasonable. 303 Filhiol, W. M.

FURN. APT. Couple only. Bills paid. 2100 S. Grand. Ph. 2-3600 or 2-1603.

MERCHANDISE

Furnished Apartments (61)

NORTHSIDE 4 room furnished apartment. Vacant. $65.00. Adults. Ph. 8551

REAL ESTATE FOR RENT

Unfurnished Apartments (62)

NORTHSIDE. 5 room downstairs duplex apt. Garage. Adults. lAvailable. Feb. 1st. $75. Dial 8551.

3 BEDROOM APT., ground floor newly decorated. Available Feb. 1st 1801 Jackson St. apply 200 Peach St. after 4 p. m.

3 ROOM UNFURN. apt. Share bath. 203 Renwick, St. Ph. 6658

NEWLY DECORATED 5 room upstairs apt. 2002 Jackson St. $50. Dial 2-0562. I. T. Sandman.

REDECORATED 5 rms. and bath garage apt. References exchanged. Call 2-1850.

DUPLEX 4 RMS. (1 BEDR.) COMPLETELY RENOVATED. COLLEGE ADDN. $50. PH. 3-6886, 2-1527.

3 ROOM APT. Northside. Pvt. bath. Bus line. Ph. 2-3249 after 6 p.m.

NORTHSIDE LARGE upstairs brick apartment, 7 rooms, can be made 2 or 3 bedrooms. Newly redecorated throughout, $75 per month, water paid. 2003 North 3rd, Phone 6376.

2-ROOM UNFURNISHED apartment with kitchenette near college. Phone 8103.

4 ROOMS. Back & front entrance. ½ block of bus line. Ph. 3-2720.

MODERN 2 bedroom apt. College area. Busline. $57.50. Ph. 8033.

FOR RENT. Unfurnished 3-room apartment with tile bath. 1010 N. 6th. Ph. 3-5248 or 3-3321.

LARGE 3 ROOM duplex apt. Venetian blinds. Floor furnace & attic fan. Back of state police station, DeSiard & Sterlington Rd. Ph. 2-3441 8 a.m. to 6 p.m.

ONLY $26 PER MONTH
Newly Decorated 2 - bedroom Apartments
On Coolidge and Myers Streets
Children Accepted. Ph. 3-7485

Furnished Houses (63)

5 ROOM, 2-BEDROOM Home, attic fan, garage. No small children please. 909 Mississippi St.

2 BEDROOM furn. house. College area. Adults only. Dial 3-7721 day, or evenings & weekends, 2-0485.

4 ROOMS. 1 bedroom. Couple only. 2714 South Grand. Phone 3-7529.

1813 MCGUIRE, COLLEGE Area, $60 mo. No children. Write, Theo James. Rt. 1, Columbia, La.

SOUTHSIDE 5 ROOM House & 4 room Apt. Bath. $15 week. Bills pd. Ph. 3-8603.

515 FILHIOL, 5 rooms, 2 baths, double garage, available Feb. 1st, adults only, $90. Dial 6197, S. Willis Williams.

FOR RENT or sale. Modern 4 room trailer coach. 1604 S. 2nd St. Ph. 3-1484.

FURNISHED
Two & Three Room Cabins
3014 Cypress Street
West Monroe

Unfurnished Houses (64)

3 BEDROOM home. Immediate possession Newly decorated. $75.00 per month. No small children. Write Box 32 c-o News-Star—World.

SOUTHSIDE: 5 room new house, on busline. Convenient to school & shopping center. Ph. 8015.

COTTAGE — 3 rooms & bath. $45. 607 Orange St. Phone 8828.

3 ROOMS. No bath. Water in kitchen. Electricity & gas. Off Whites Ferry Rd. Small family. Call or see J. C. Halsell. Ph. 8617. $26 mo.

3 ROOM DUPLEX. Bath. Close in. Ph. 3-3340 or 3-1007

5 ROOM UNFURNISHED House. 1702 College Ave. Ph. 3-1419.

Rooms With Board (65)

ROOM & board for men or ladies. The Bridges Home. 311 N. 3rd St. Ph. 3-6537.

ROOM & board for men or ladies. McMillon Home. 704 North Riverside, Monroe. Ph. 9328.

ROOM & BOARD for girls, walking distance from town. Washing machine. Ph. 3-6725.

Rooms Without Board (66)

ONE NICE front bedroom. Private entrance. Private semi-bath. 618 Jackson.

NICELY FURNISHED bedroom ½ block off DeSiard. Ph. 3-5519.

BEDROOMS. Working crews. $4.00 week. 401 Layton. Ph. 3-4503.

NICE BEDROOM, private entrance, convenient to phone, bath. Gentleman preferred. Ph. 3-1289.

FRONT BEDROOM. Private entrance. Prefer working couple or 2 working girls. 409 Grammont, Ph. 3-4234.

FRONT BEDROOM connecting bath. Quiet home. 513 Pine. Ph. 2-4332.

NICELY FURNISHED bedroom. Pvt. entrance. 504 N. 5th. Ph. 7200.

NICE BEDR. upstairs. 2nd house from P. O. on Grammont. Emp. lady. Ph. 36975.

LARGE BEDROOM With kitchenette. Close in W. M. Ph. 6615.

BEDROOM close in, one or two gentlemen. Ph. 7941.

NICE BEDROOMS 108 PINE
Ph. 6145

LARGE comfortably furn. bedrooms. 3 blocks of DeSiard. Apply 315 Wood.

Business Places (67)

FOR RENT
AVAILABLE
MARCH 15, 1953
Store building and drug fixtures. Excellent Location. 508 North Third St. (Now occupied by Aron's Pharmacy)
J. W. COLLINS
PH. 3-5610

REAL ESTATE FOR RENT

Business Places (67)

WAREHOUSE for rent, just off DeSiard. Vacant. $100.
Mrs. L. G. Gilliland
Realtor Dial 8551 or 2-3770

EXCELLENT SOUTHSIDE LOCATION
MODERN 4 room house. 2 lots & large store building on corner lot 100 X 155 ft. Suitable for any type business. All for $6,500.
MRS IVY RAYNER
REALTOR DIAL 2-0270 OR 2-4689

Commercial Building For Rent Or Lease. 725 N. 7th. W. M. Call Walter Reed-3-8871 or 6623.

FOR RENT. White Way night club. Dial 7116 for further information.

OPENING FOR BUSINESS?
Cash registers, adding machines, typewriters.
BARR TYPEWRITER CO.
812 Jackson Ph. 3-4940

FOR RENT: Large store building with warehouse at end of new bridge in W. M. Ph. 3-1195.

OLD ESTABLISHED DRUG BUSINESS
ON MAIN ST. Monroe. All stock & fixtures. Everything goes. Beautiful modern building. Rents $175 Mo. For particulars, Ph.
MRS IVY RAYNER
Realtor Dial 2-0270 or 2-4689

LOUISVILLE Ave. Commercial site.
GOOD Industrial sites on railroad switch track.
MRS. R. E. DAVIS
Realtor Ph. 8422 or 3-5850
MRS. W. C. WILLIAMS
Phone 6338

WAREHOUSE FOR RENT
22,000 SQ FT. Known as the river terminal. Call 3-1410 or see T. John.

THREE excellent commercial locations on Louisville.
MRS. R. E. DAVIS
Realtor — Ph. 8422 or 3-5850
MRS. W. C. WILLIAMS
6338

COMMERCIAL BUILDING
For Rent or Lease
In Good repair, on South side located in Missouri Pacific spur track. Suitable for small business or warehouse. Good office and warehouse space. Approximate size 30' x 105'. For details
PHONE 2-4395

Offices & Desk Room (68)

FOR RENT
2 NICE OFFICES
Heninger Bldg.
136 S. Grand Ph. 3-6639

Wanted To Rent (70)

MIDDLE AGED working lady desires furnished apt. Close in. West Monroe. Ph. 3-6384 after 6:30 p.m.

3 BEDROOM unfurn. house. Northside or College area preferred. Ph. Mr. Weger Rm. 819 Frances Hotel after 5 p. m. week days.

REAL ESTATE FOR SALE

Business Property (71)

Commercial Site
LOT 120x150 ft. on Olive St. between No. 4th & 5th Sts. facing south. Excellent buy.
Mrs. L. G. Gilliland
REALTOR DIAL 8551 — 2-3770

BUSINESS PROPERTY
E. A. PORTER, REALTY CO.
PHONE 2-0331 OR 2-3225

WHAT AN OPPORTUNITY
SIS & BUD Children's ready to wear shop. 404 Stubbs. Complete line of stock, fixtures etc. All goes. Building rents for $40 per month.
413 N. 3rd COMPLETE equipment, stock & fixtures for flower shop. $2750. Building rents for $82 monthly.
E. R. & L. K. BREARD
Realtors Ph. 8221 or 9841

TO BE moved from lot. Building for sale 4 miles north of city limits on old Sterlington Rd. Call 2-2008 or 8844

Farms & Lands (72)

ONE ACRE Land & 4 room house on Whites Ferry Road. Ph. 2-0577.

34½ ACRES INCLUDING Improvements. 142 Ft. facing Bayou DeSiard. 7 miles out. Near J. C. Liner Farm. $8,000. Priced for quick sale.
230 ft. ON BAYOU DeSiard to road near J. C. Liner Farm. Large living room, dining room & bedrooms, with 2 walk in closets. Bath. Kitchen has lots of cabinets with dishwasher & garbage disposal. Floors covered with block linoleum with interior walls finished in Curly Birch Wood. Central heating, copper pipes, telephone & water. Automatic pump. A Wonderful buy at 13,500. 36 acres & all improvements can be bought with this house for $21,500.
E. R. & L. K. BREARD
Realtors Ph. 8221 or 9841

FOR SALE—48.54 acres more or less, farm. Sandy loam. Approximately 30 acres under hog wire fence. 20 acres open land. 5 room house in good condition. Barn and chicken house. On school bus and mail route. Good gravel road. This property 13 miles from Lake Providence, 1¼ miles off highway 65. This house will be reserved 60 days from sale. Possession of land immediately. We reserve the right to reject any or all bids. Sealed bids will be open 10 a.m. Jan. 26th. All bids to be sent to E. T. Cramer, store, Transylvania, La. Rt. 1. For information call 486R4, Lake Providence, La.

Business Places (67)

FOR RENT OR LEASE
LARGE NEW BRICK BUILDING
Size 70' x 110'. Located in thriving town near Monroe. Would be very desirable location for super market or furniture store.
WRITE BOX 31 NEWS-STAR-WORLD

REAL ESTATE FOR SALE

Farms & Lands (72)

1200 ACRES LAND
Six houses. 850 Acres open land. Water wells, butane gas, & lights. Located 26 miles of Monroe. Good Farming land.
REASONABLE DOWN PAYMENT WITH TERMS.
E. W. CRUSE, REALTOR
Phone 3-4412
Home Ph. 2-4966

PLANTATION
1750 ACRES
1400 in cultivation. Will grow anything. One large Home & 28 tenant houses. Located 8 miles South of Lake Providence. Hwy. 65. Berkeness Place.
E. W. CRUSE, REALTOR
PHONE 3-4412
Home Phone 2-4966

Houses (73)

HOMES, LOTS & BUSINESS PROPERTY
E. A. PORTER, REALTY CO.
PHONE 2-0331 OR 2-3225

$1050 DOWN
FOR TWO bedroom home on southside Monroe. Has living room, kitchen with dinette. Outside storage. Venetian blinds. Floor furnace. This home may be sold today. See it today at 1007 Florida St. Call.
PETE LINTON, 3-7756
Nights 2-2240
TROY & NICHOLS
Realtors Frances Hotel

2 NEW VERY desirable business locations Louisville Ave. Write box 34 care of News-Star.

101 HILL, W. M. Nice large home. Sitting on 3 lots. 3 large bedrooms. Large living room, separate dining room. Modern kitchen with ample cabinets. 2 nice bathrooms.
104 WOODLAWN. Large home on lot 100x150.
CLOSE IN W. M. 4 bedroom home with living room, dining room, kitchen and front porch. $5750.
ARK. RD. Nice 2 bedroom home with breezeway and garage.
110 LINDBERG W. M. Nice 3 bedroom home $7750.
GROCERY STORE on Cypress in W. M. Call for details.
OLD NATCHITOCHES road. One acre land with 2 bedroom house nice garage. $4750
WHITES FERRY Rd. 2 bedroom house 1 acre of land $3750.
MONROE, very desirable lot on Park Ave.
MCGUIRE ADD. W. M. Beautiful corner lot.
NEAR NEW high school W. M. most desirable lot.
THE SHADY REALTY
PHONE 3-5031 FROM 6 A. M. TO 9 P. M.

SPACE GALORE
LIVING room, dining room, kitchen, three bedrooms & paneled den. Located on South 1st St. Has Venetian blinds, with draperies. Floor furnace, shower & harwood floors. Convenient to school & transportation. A fine home for a large family, priced at $13,125. For appointment, call.
JACK SMITH, 3-7756
Nights 3-6110
TROY & NICHOLS
Realtors Frances Hotel

MONROE
BON AIRE DRIVE—Edgewater Garden. Ranch Style 2 bedroom home. Combination living room & dinette. Kitchen, breezeway & carport. Asphalt tile floors. Central heating. Casement windows. Beautiful lot 100 x 300. Pay equity & assume balance. $13,000.
NORTHSIDE, lovely 2-bedroom brick home and large den, living room with fireplace, separate dining room, modern kitchen with dishwasher and electric range. 2 floor furnaces, attic fan, 2 ceiling fans, blinds, oak floors. Ample closets and cabinets. Attached garage. Well landscaped lot 75x134.
507 CARLTON. Duplex. 5 room and 3 room apartment, 1 bath. Window fan. Excellent revenue property. Priced for quick sale.
FILHIOL AVE.—Modern 5-room home. Attic fan, oak floors, shades & carport. Beautiful corner lot, 70x160. 2 live oak, pecan, pear & pine trees. Camellias, 5 doz. Easter bulbs and flowering shurbs. Excellent buy. $9,750.
FILHIOL AVE. — Attractive 2-bedroom home. Large living room, separate dining room & modern kitchen. Tile bath, oak floors. Floor furnace. Attic fan. Disappearing stairway. Large side screen porch. Asbestos siding. Corner lot, 70X160. Good condition. Excellent buy at $11,750.
BON AIRE DRIVE. Edgewater Garden. Modern 3 room house & bath. Just 6 months old. Asbestos siding. Floor furnace, blinds, attic fan, carport, store room 10 x 12 with concrete floor. Ventahood with light & exhaust fan. Natural woodwork. Lights, gas, & electric pump. Beautiful lot 125 x 250. (¾ acres). Priced for immediate sale. $7100.
815 SOUTH 4TH—Modern 2-bedroom home, large living room, dinette & kitchen, oak floors, Venetian blinds, floor furnace, attic fan, disappearing stairway, garage, barbecue pit. Well landscaped lot 57½ X 150 ft. Pay equity, $2575.00 & assume balance, monthly notes, $43 includes int. & prin. Vacant.
1312 STERLINGTON RD. Nice 5 room home & bath. Good condition. Lot 111.17 by 136.80. Quick possession. Good buy.
COLLEGE AREA. New 4 bedroom, 2 bath, home. Central heating, carport. Choose colors to suit own individual taste. Excellent buy at $13,000.00.
AZALEA DRIVE, Lakeshore subdiv. — Beautiful gray brick home, surrounded by oak and pecan trees. Large living room, 3 bedrooms, dinette & kitchen. Oak floors, 6500 B. T. U. floor furnace, storeroom. Lot 75x100 ft, 4 months old. Quick possession. Excellent buy at $11,000.
730 FLORIDA 2 room house & bath. Lot 50x150 ft. Terms.
4304 SOUTH Grand. A rambling 3 bedroom home with a beautiful lot 90x250 ft. Garage and servant room.
205 APPLE ST. Large 6 room house & garage. Good roof & paint.
207 APPLE ST. Duplex. 3 rooms & bath. 3 rooms & bath. Good revenue.
ROBERTS Street. Four room garage apt. Double garage & storeroom, lot 50x150.
CALYPSO — Large two story house. 7 rooms & bath and 2 room apartment & bath. Two porches. storeroom. Excellent investment property.
701 MATTHEWS St. Attractive 2 bedroom home, living room, dinette & kitchen, hardwood floors, floor furnace. Well landscaped lot 50x142½ ft.
LOUISVILLE AVE. Lovely 2 story home. 2 baths. Ideal for clinic, or convert into offices.
306 PINE. Large house. Lot 70 x 150 ft. use of alley in rear. Priced for quick sale.
WEST MONROE
506 NORTH 5th St. Large 5 room house. 2 screened porches, attic fan, new metal cabinets in kitchen. New roof. Good buy.
Mrs. L. G. Gilliland
REALTOR DIAL 8551—2-3770

OFF LOOP ROAD
$1820 DOWN—$55 MO.
BEAUTIFULLY kept 3 year old home with hardwood floors. Venetian blinds and drapes. Attic fan, & floor furnace. Has living room, kitchen, dinette & two bedrooms with lots of closet space. See at 702 Avoyelles. Call
JACK SMITH, 3-7756
Nights 3-6110
TROY & NICHOLS
Realtors Frances Hotel

REAL ESTATE FOR SALE

Houses (73)

WEST MONROE
MCGUIRE ADD. Nice corner lot with most attractive 2 bedroom home. Living room, dining room, kitchen, breezeway & garage. Lot 77 x 150.
THE SHADY REALTY
PHONE 3-5031 FROM 6 A. M. TO 9 P. M.

THE CHILDREN WILL BE SAFE IN THE FENCED BACK YARD
AND YOU will be comfortable on the cool screened back porch while you watch them play. This modern almost new 5-room home is just the answer for the small family looking for an economical buy. Has car port, asbestos siding, floor furnace for now, attic fan for later. Lot 50 X 150. Nice neighborhood, just across from College at 3907 Spurgeon Drive. You'll like the low price of only
$9,500
FREEDA MICKEL
Phone 3-8858 Realtor Ph. 3-5850

BY OWNER 2 bedroom modern home completely furnished. Modern conveniences, fenced in back yard. Dial 7377 for appointment.

NEED MORE ROOM?
Large three bedroom home. Dining room & den. Wonderful northside location. Priced right.

LOOKING FOR A HOME WITH A LARGE LOT CONVENIENTLY LOCATED
Let me show you this nice 3 bedroom home located 305 Moore St.
The Development Co.
ELSIE MCCLENDON
412 Louisville Ave. Ph. 2-4649 or2-3436

303 ANDERSON, W. M.
Two bedroom home. Beautiful oak floors. Floor furnace, attic fan. Like new. One block of school. Ideal place for children. Pay equity of $1835.72 monthly notes $41.17. No closing cost.
MRS. IVY RAYNER
Realtor Dial 2-0270 or 2-4689

BY OWNER
Beautiful new 2 bedroom brick veneer home.
Tile bath, carpet on living room, & dining room. Central heating.
Lot 100 X 200.
On Lakeshore Drive. $15,500
Ph. 3-8206

NORTHSIDE, 2 bedrooms. Splendid location.
LOT, Sunshine Heights. Tree shaded. Close to school.
COMPLETE 3 bedroom Monroe home. $4200.
FOR COLORED or business. 6 room house. Renwick St.
SUBDIVIDE 20 acres. Richwood Community for colored. Will make 100 nice lots. New school. Gas & lights.
BEN F. (FRANK) COZA
Real Estate Ph. 3-5043

BEAUTIFUL 3 bedroom brick home. Lakeshore Drive. Central heating, attic fan, insulated, weather stripped, shower, plenty of closets, carport & store room. FHA loan available. Ph. 2-3709.

BRICK IS ALWAYS GOOD
NEW TWO bedroom home with pine panel den. Lovely living & dining room combination. Beautiful brick fire place. Kitchen is a dream. Carport with storage. Large lot with beautiful shade trees. Already financed. Two blocks from grade school. 1508 Woodland, Sunshine Heights Addition.

HAND IN HAND
GO BEAUTY, quality & security in this lovely home just two years old, and a dream. Two bedrooms with living room, separate dining room & ideal kitchen. Dining room suitable to be used for 3rd bedroom. Garage large enough for automatic washer & deep freeze. Already financed. Price $11,500. 1109 Audubon, McGuire Addition, W. M.

WHAT IS THE CATCH
ASKS A phone caller when we tell him we have a lovely 5 room home for only $6750. This home has new roof. Been redecorated inside & out. On nice lot with several shade trees in back yard. Will F. H. A. for $1350 down. It's vacant. Can get immediate possession. 809 Crosley, W. M.

BEDROOM CONSCIOUS
7 ROOM HOUSE with 4 bedrooms. Living room, dining room & kitchen. This could be converted into two flats. Garage. 309 Linderman. Price, $7850.
708 SOUTH 5TH. One of West Monroe's loveliest homes. Large living room, with fire place & logs. Separate dining room. Three bedrooms. Large kitchen, hardwood floors, two screen porches, garage, & lot 81 X 150.

SO YOU ARE LOT HUNTING
LOOK NO further. I have 25 lots in Sunshine Heights with or without shade trees. Also lots on Powell, Stella & North 10th St.
5 ACRES ON Wellerman Road covered with shade trees. All city conveniences. This is a beautiful corner. Don't hesitate and be too late.
MRS. BLANCHE BOURLAND
REALTOR DIAL 9740 OR 3-7432.

ALMOST new 2 bedroom home. W. M. All conveniences. Floor furnace, attic fan. Small down payment.
BEAUTIFUL new 2 bedroom home. Pargoud Drive. Call for details.
MRS. W. C. CURRY
Phone 3-5878

Found For You, For Only $1550 Down
A beautiful home close to school & grocery store. Two bedrooms, den, living room, dining room, kitchen & garage. Lot 64x150. Notes $59 per month. $11,000. 800 S. 5th. St. W. M.
Mrs. Terece Salley
Realtor Ph. 8991 or 3-3864

FOR SALE: Nice 3-bedroom home in Sterlington. Small down payment, low monthly payments. See R. P. Graves at Sterlington, La.

DESIRABLE HOMES. Monroe and West Monroe. See
FAULK & FOSTER

REAL ESTATE FOR SALE

Houses (73)

33 ACRES Joining city limits at Winnsboro, La. $200 an acre. Excellent for new subdivision.
NICE 5 ROOM house. Corner lot. Jerald St. Sherrouse Addition. 2 blocks from school.
LOT WITH building on it behind Magnolia Service Station intersection of DeSiard & Louisville. Will sell for $3500. Good investment.
WILLIS W. MONTGOMERY
Licensed & Bonded Real Estate Broker
Your Listings Appreciated
Central No. 2 211 Jefferson
Phone 2-0948 Phone 2-4240
Nights Days

BY OWNER. House at 701 Cypress St. West Monroe. Ph. 2-3820

YOUR FUTURE HOME MAY BE LISTED BELOW
LOVELY 2 bedroom home in McGuire Addn. Lot 100 X 175. $9500.
SOUTHSIDE. 5 room house. Double garage & storage room.
W. M. Modern 5 room house. Garage. Large screen porch. $6850.
Pick your choice & call immediately.
MRS. BOBBY GALLOWAY
Realtor Ph. 2-0747 or 3-3570

3616 ISLAND Drive off Loop Road. ½ block from Bayou DeSiard. 5 room house. Very large rooms. Beautiful trees & shrubs. $20,000.
320 MCKINLEY Ave. 6 room house. Excellent condition, $14,500.
1205 FORSYTHE. Near community center. 7 rooms including 3 bedrooms, glassed in sun porch. Very large screen porch in rear. Lot 100 X 150 with beautiful trees. $26,500. 414 Stubbs. 6 room house. Including laundry room with concrete foundation with Bendix. $13,650.
SHERROUSE AVE. 1 block from grammar school. 6 room house. 3 bedrooms. Screen porch. Slate roof. Garage, patio, Bar-B-Que pit. Pecan, fruit trees and shrubs. Lot 112½ x 150. $15,750.
1620 MILTON. NEW 3 bedroom brick home. Several walkin closets. Lot 75 X 175. 3 panel wall heaters. Attic fan, copper pipes, $16,950.
305 K. ST. 6 room house, 3 bedrooms & 2 baths. Carpet in master bedroom. 4 ceiling fans. Maple floors. Screened porch. Lot 70 X 150. Newly decorated. New 214 lb. roof. $17,500. Terms.
2422 N. 8TH. McGuire Park Addition. Three year old, 2 bedroom home. Hardwood floors. Floor furnace. Lot 60 X 185. $1795. $6100 balance. $44 monthly.
E. R. & L. K. BREARD
Realtors Ph. 8221 or 9841

NEW TWO BEDROOM HOMES
$450 DOWN
SOUTHSIDE & NORTHSIDE, MONROE
PHONE 2-1182 OR 2-0757

Homes, Lots, Business Property
E. A. PORTER, REALTY CO.
Phone 2-0331 or 2-3225

NEW TWO bedroom home central heat. 1501 S. 5th.
COUNTRY HOME just 5 miles from town. with 10 acres. $7500. W. M.
WALKING DISTANCE of business district. Newly decorated 5 room house. 414 S. Riverfront, W. M.
6 ROOM HOUSE. Lot 150 X 300. Cypress St. Hwy 80, W. M.
GARAGE, building & nice 5 room home. Large lot. Cypress St. Hwy. 80, W. M.
Mrs. Terece Salley
Realtor Ph. 8991 or 3-3854

TO MAKE A LONG STORY SHORT
IF YOU Want the best in home construction, just call
JACK ARMSTRONG
GENERAL CONTRACTOR—DIAL 3-1227

117 PARGOUD DRIVE
SEE THIS home before you buy. 2 bedrooms. Corner lot. Large pine trees. Double garage. Good neighborhood. $12,750.
C. E. BUCKLEY, PH. 3-1195

T. C. ROGERS
BUILDER OF HOMES
1502 North 3rd St. W. M.
Phone 3-7192

LOANS ON REAL ESTATE
$100 TO $2500
MASON & PEARSON, INC.
306 SOUTH GRAND, MONROE

6 ROOM HOUSE. Southside, Lot 50 x 150. Small cash payment. Take up equity. In excellent condition.
BRICK HOME. 3 bedrooms 2 baths. Northside. Excellent location.
201 ROCHELLE. 6 room house. Vacant.
2 STORY. 16 room house. 106 Coleman, W. M. Lot 90x125.
906 WILSON, W. M. 5 room home. Lot 100 by 135. Reasonably priced.
MRS. R. E. DAVIS
Realtor Ph. 8422 or 3-5850
MRS. W. C. WILLAMS
Phone 6338

FRANK EASON
GENERAL CONTRACTOR
RESIDENTIAL PLANS
PHONE 3-3151

NEW TWO BEDROOM HOMES
$450 DOWN
SOUTHSIDE & NORTHSIDE, MONROE
PHONE 2-1182 OR 2-0757

REDUCED, $13,500
BRICK HOME. Two lots. 1412 Cole. College area.
MRS IVY RAYNER
REALTOR DIAL 2-0270 OR 2-4689

400 GEORGIA
BEAUTIFUL 3 bedroom home. Only 3 years old. Oak floors, attic ventilation, screened back porch, cyclone fenced yard. Like new. Lot 50 X 150. $8,711.88 Financed. No closing cost. $2800 cash. Monthly notes $51.00.
MRS. IVY RAYNER
Realtor Dial 2-0270 or 2-4689

ON JEWEL LAKE
BEAUTIFUL decorated three bedroom home with living room, separate dining room and kitchen. Screened porch and carport. 1008 Meadow Brook Drive in West Monroe on lot 100 X 375. Priced at $15,750, with FHA financing available.
CALL PETE LINTON 3-7756
NIGHTS CALL 2-2240
TROY & NICHOLS
Realtors Frances Hotel

BEAUTIFUL country home. 81 acres of land. Located Hwy. 80.
1408 CYPRESS, W. M. Nice store building. Stock, fixtures & 5 room house. Furn. or unfurn.
J. G. TALIAFERRO,
REAL ESTATE
Office Ph. 8815 — Home Ph. 8617.

Houses (73)

VICTORIA ST. NORTHSIDE MONROE
THEY'RE MODERN!
NEW TWO BEDROOM HOMES
Every Modern Convenience. Floor Plan Must Be Seen To Be Appreciated.
YOU CAN GET ONE OF THESE HOMES FOR ONLY
$450 DOWN
GREATER MONROE HOMES Inc.
PHONE 2-1182 or 2-0757

REAL ESTATE FOR SALE

Houses (73)

3 ROOM HOUSE on acre of land. $2250 terms. Ph. 2-1891.

FRANK EASON
GENERAL CONTRACTOR
RESIDENTIAL PLANS
PHONE 3-3151

H. W. CHAPMAN
GENERAL CONTRACTOR
PLAN SERVICE—FREE ESTIMATES
DIAL 3-2524

On Grayling Lane
Southside. Nicest section. Lovely 3-bedroom home. Like new with complete dining room, breezeway, & attached garage. Plenty storage space. Attic fan & panel ray heaters. Lovely yard & shrubs. This is a real home. Must see to appreciate. FHA financed. $12,500.
313 GEORGIA. 3 bedroom home. Floor furnace. Attic fan, fenced in back yard. Already financed. $1950 down. $49 per month.
NORTHSIDE BRICK. 8 rooms. Tile bath. Attic fan. Dispearing stairway. Excellent buy. $11,500.
GROCERY STORE. Southside. Corner lot.
MRS. ALICE DAVID
Realtor Phone 2-0881 or 2-4309

406 AUSTIN. W. M. 3 bedroom home. In good condition. Lot 50 x 150. $10,500.
NORTH 6TH. W. M. New F. H. A. built home. Has attic fan & wall heaters. 75 ft. front. $2500 cash.
1010 NATCHITOCHES, W. M.—Combination living quarters, store building with office between store & dwelling. $8500.
1318 N. 7th St. West Monroe. New FHA - built home. 1100 sq. ft. floor space. Lot 75 ft. front. $8900. $1500 cash including closing cost.
205 CONRAD St. West Monroe, across from McGuire Golf Course. 2 bedrooms, attic fan, floor furnace, 1 year old, $7950. $1650 cash. No closing cost.
HWY 80. West Monroe 2 story home. baths. 137 ft frontage. $9500.
A. J. LESTER, REALTOR
1202 Cypress, W. M. Ph. 3-6311, 3-1361

FOR SALE
Under construction— two bedroom house near New Lexington School in Marie Place Addition. F. H. A. Financed. Contact Mr. Jordan 2-3106.

ON BAYOU DeSIARD
OUTSTANDING home for family in upper income bracket. Lot 110 X 450. With "Contemporary Design." Three bedroom, two bath home. Featuring every convenience. Has hardwood block floors in living room. Screened porch facing bayou with ceiling fan. Let us show you this terrific home.
CALL JACK SMITH, 3-7756
NIGHTS CALL 3-6110
TROY & NICHOLS
Realtors Frances Hotel

VACANT. Nice 5 room house. $7500. 715 North 3rd St., W. M. Ph. 2-3892.

FOR A GOOD BUY DON'T SWEAT
SEE
CHARLIE LETT
Phone 7308 or 3-7430
WEST MONROE
SUNSHINE HEIGHTS Addn. Cedar St. Being completed. New 3 bedroom home. Buyer can have choice of interior decorating.
419 JEWEL ST. Extra nice 3 bedroom stucco home. On large lot with additional lot. Will FHA on terms.
309 LINDERMAN St., W. M. Extra nice 3 bedroom home with den & dining room, garage with extra storage space. Well worth asking price.
HINTON ST. Small 3 room house. Extra large lot. All fenced. $2625.
2601 NORTH 17TH W. M.—A home with everything for your comfort and pleasure, central heating, air conditioning, all electric kitchen, patio, Bar-B-Q pit, 2 large bedrooms, huge living and dining room, a sun porch with all the furniture, Venetian blinds and drapes, situated on nearly an acre of well landscaped ground with the best of shrubs, and, last, but not least, the price is right.
DOWNTOWN. Extra nice 6 room house. Priced to sell.
½ BLOCK OFF Cypress. Terms. Close in. 2 bedroom home. Only $3750.
RIDGE AVENUE—An extra nice 2-bedroom home, beautiful white stucco, shade trees, on ½ acre of ground, on bus line, near school. Blacktop St. Will F. H. A. with small Dwn Pyt.
107 PEAR ST—Nice 2-bedroom home on large lot $5000. Pay equity and take up payments of $28.00 monthly.
306 MADISON ST—A 2-bedroom home on 50 X 198. Just 3 years old. A very good buy. $4,200.
106 SMITH ST—This 2-bedroom home conveniently located to the paper mill. Large lot, 60 X 150. For a low price of $3200.
ARRANT ROAD—4-room house on large lot, 100 x 200 Ft. Only $1,300. Terms.
LILAC ST. Ridge Addn.—Lot 50 x 200. 3-room home. Terms. Only $1,800. Terms.
128 CENTRAL AVE. W. M.—A good 3-room home with lights, water, and gas. Very small Dwn. Pyt. Lot 100 X 150. $1,600.
MONROE
410 PARKER. Only 2 years old. 2 bedroom home. Large lot. $5250. Nearly new 2 bedroom home with dining room. This is a bargain. Good terms. 428 West Ogden St. Bastrop.
A LOVELY 3-bedroom brick veneer home, carport and garage, wall furnaces, large corner lot. F. H. A. $16,600.
1221 N. 2ND—This extra nice two story apartment house will net you a good return on your investment. Downstairs (1) 3 room apt. with bath, (1) 4 room apt with bath and (1) bedroom with bath. Upstairs, (1) 3½ room apt. with bath and nice sun porch. Has large garage and lot 145' on north 2nd with 80' on Auburn St.
4008 LEE AVENUE—For a spacious house look at this 4-bedroom home. 2 baths, large living room with fire place, dining room with built-in china closets, large kitchen, 2 nice porches, house piped with best copper pipes, corner lot, 85 X 135.
115 HART STREET—Near downtown. 5-room home and garage. Can be used as a business. $2875.
CARLTON ST.—South side. (1) 5-room home and (1) 3-room home. Buy this, live in one, rent the other for payments on both places.
FLORIDA ST.—Large 3-bedroom home with Venetian blinds, floor furnace Awnings, hardwood floors, lots of closets, on nice large lot $7875.
COMMERCIAL
EXTRA NICE tourist court with terms to responsible party. Large building on Hwy. 80.
POOL HALL. On Louisville. 3 year lease.
CAFE FOOT of old bridge. W. M. Doing excellent business. Priced for quick sale.

SEED CATALOGS MEAN SPRING'S A COMING
CYPRESS COMMUNITY. Extra good 5 room house & bath. 4 acres of land. ¾ mile from Cypress School. Small down payment $1050.
SUNSHINE HEIGHTS. lot 100 X 300. Woodland St.
SPLANE DRIVE. Nice large lots near paper mill $100 each.
AUDUBON ST. W. M. Highland Park. Large lot fronting lake. Reasonable price.
SOUTH 5th. 2 lots 50 X 150 each.
840 ACRES near Tallulah—Real good grazing land. Lot of some small timber. A very good buy for $60 per acre. We will show this place by appointment only.
300 ACRES off Columbia Rd. Close in. These acres can be just about anything you would want, right now they are mostly grazing land. With a little help from you they could be a real nice farm land. $60. Per acre.
40 ACRES, LUNA Community — 5-room house and a 3-room house. Good well water. 20 acres under hog wire fence, 35 fruit trees not bearing. $3,750.
24 ACRES, PRAIRIE Road—5-room home, butane, elec., telephone service. Pay price. $4,000.
20 ACRES, Hwy. 80, W. M.—3-room small home, gas, elec., 8 miles out. Reasonable price with terms.
5 ACRES, Prairie Road — 4-room house, gas, elec. & telephone. Good water with pump. Can be bought small Dwn. Pyt. and good terms. Price $3,000.
20 ACRES, Prairie Road—6-room house, Butane, elec. Total price, $3,500.
3½ ACRES, Arkansas Rd.—New 2-bedroom home with big kitchen and dinette, 5 miles out. This is a very good home. Will sell with the best of terms.

REAL ESTATE FOR SALE

Houses (73)

2916 DICK TAYLOR, 5 rooms, bath, lot 68x150. $4400. $1000 down, balance monthly.
JUST OFF HWY. 200 on gravel, 4½ miles of W. M. 3 acres, 6 room house. Butane, good well, $3,300. Terms.
S. Willis Williams Ph. 6197

For Security Of To-Morrow
BUY YOUR HOME TO-DAY
MONROE
4 ROOM HOUSE & bath 1304 S. 1st. venetian blinds & dispearing stairway. Price $7,165. Already financed.
6 ROOM HOUSE with dinette & kitchen. Located 2½ miles south of Stark La. 2 acres of land. Lights, water & gas. 19½ mile from downtown Monroe.
SOUTH 5TH ST. 4 room house, dinette, bath, carport & storeroom. Lot 82½ x 150 $9.500. Already financed.
701 ALABAMA. 5 room house, bath, 2 lots, $8,000.
4 ROOM HOUSE, bath & dinette. Lot 50 x 150. Completely furnished. Benton St. $1,200 cash. Assume payments.
801 MISSISSIPPI. 6 room home, bath, screened porches, floor furnace, attic fan. Venetian blinds. $8,090. $1,500 down. $42 per mo. Will sell all furniture.
1619 S. 4TH ST. 4 room house. Bath. Panel Ray heat. Lot 50x150. $8,000.
GOOD 6 ROOM house. Bath. Screened porch. Venetian blinds, disappearing stairway. House about 3 years old. Excellent condition. Garage. Price $8,200. $750 down to G. I., $800 down to FHA. 804 Florida St.
105 PINE. 15 ROOM House, 2 baths, Completely furnished, except 2 rooms. Ideal for rooming house $15,750.
CHAPPELL ST. Just off Standifer. 4 room house. Bath, Venetian blinds. Copper pipes. Screen porch. Furniture. Lot 85 x 255.
CAFE DOING Good business. Good fixtures Price $900.
WEST MONROE
PRACTICAL NEW 5 room house. Completely furn. Attic fan, floor furnace, venetian blinds. Located just off Shreveport Hwy No. 80. 3 mile of city limits, W. M. $11,550.
207 REAMUS ST., W. M. 5 room house & bath. Painted & fixed up. $665 down. $685 including closing cost & move in.
1611 OTIS ST. McGuire Addn. 5 room house. Bath, breezeway, double garage, screen porch, attic fan & Venetian blinds. 3 lots. $11,450.
1124 TULANE AVE. Lovely 6 room modern home. Bath, attic fan, Venetian blinds. 2 floor furnaces. Ample closet space. Plumbed for washing machine. Lot 112 x 150. $10,500.
LOTS
BUILDING LOTS—All sizes. Various locations. Call for information.
FARMS
4 ROOM HOUSE. 19 acres land. Located 12 miles from Brown Paper Mill. $1,500.
160 ACRES OF Land. 60 open. 1—4 room house. 1—5 room house. Barn. Some timber. Well water & lights. Located 7½ miles west of Columbia La. C C Haddox Place. $9,500.
20 ACRES OF Land on Ark. Rd. 8½ miles from new bridges. $4,000. $1,000 down. Blance monthly.
BAWCOMVILLE—3 acres ground. 3 houses. 1—3 rooms, 2—4 rooms. 1 with bath. 2 garages. Well. Electric pumps. For quick sale. $7,500.
594 ACRE FARM, 8 room modern home, 3 baths, 405 acres open land. Barns, etc. For particulars, call.
DAIRY FARM. Complete with all equipment. Jersey herd. 80 acres land, 60 open. Located 12 miles from W. M. on Jonesboro Rd. Call for particulars. Walk out proposition. $16,500.
E. W. CRUSE, REALTOR
OFFICE PHONE 3-4412
Home Phone 2-4966

NEW MODERN 3 large bedrooms. Will sell at reduced price. $525 below F. H. A. appraisal price. Only $1175.00 down. 209 Bancroft. Dial 2-0313.

Lots (74)

SPENCER ST. Fairview Add. Beautiful lot 100 X 150. Southern exposure.
FAIRVIEW AVE & Hawthorne. Beautiful corner lot. 112 X 150. Already graded. Sewerage paid.
ERIN AVE. 200 block. Lot 75x150.
ERIN & N. 4th St. Beautiful corner lot, 86x150. Pecan trees.
ERIN AVE. 300 block. Lot 75x180. Pecan trees.
FILHIOL AVE. 2 lots, 55x175 each. Excellent buy.
SWISS ST., W. M. Lot 100x423.
DOWNEY LANE—N. 9th 75x150 ft corner. Excellent buy.
FORSYTHE AVE. Lot 100x150. Already graded for only $3,100.
THOMAS & ALABAMA. Corner lot 100x150 ft., $1,400. Excellent commercial lot.
BELL AVE. Lot 50 x 150. $850.
BELL AVE. Lot 50 x 150. $650.
Mrs. L. G. Gilliland
REALTOR DIAL 8551 OR 2-3770

LOT 100 x 200 Willis St. Sunshine Heights. Ph. 3-8829

LOTS OF LOTS
LAKESHORE DRIVE. W. M. REDUCED. OLD COUNTRY CLUB. BEAUTIFUL HOMESITE ON BAYOU
E. A. PORTER, REALTY CO.
PHONE 2-0331 OR 2-3225

LOT: COLLEGE AREA. By owner. $1200. Ph. 3-4480.

LOT 60 X 140 on South 5th St. One block south of Plum St. School. Ph. 3-1562 after 6 p. m.

CORNER LOT, 75x150. Westwood Heights W. M. $1100
INSIDE LOT 75x150 Westwood Heights W. M. $800.
MRS. IVY RAYNER
Realtor Ph. 2-0270 or 2-4689

BEAUTIFUL HOMESITES on Alexander & Auburn Avenues.
WOODLAWN DEVELOPMENT CORP.
Realtors Phone 3-3225 or 3-6621

Real Estate Broker (75)

For Quick Sale
List Your Property With
W. D. KRAMER, REALTOR
Phone 2-4246 606 Bres Ave.

Listings Appreciated
Mrs. L. G. Gilliland
REALTOR DIAL 8551 OR 2-3770

W. A. GUY REALTY CO
LAKESHORE Sub Division. Bayou lots. 100 X 300 $2,500 Inside lots. 100 X 200, $1,000. 10 per cent down
Phone 2-0061 day & Night

Listings Appreciated
BUTLER REAL ESTATE
Phone 3-7345

ARTHUR L. VATTER
(BUY GOOD EARTH)
YOUR BEST INVESTMENT
R M MCGUIRES HIGHLAND PARK
Phone 5908

Listings Appreciated
LUTHER REED & CO.
Phone 3-4740 or 6706

WALLACE D. EZELL
Farm Lands Farm Loans
Phone 2-3651 504 Auburn Ave. Monroe

COMMERCIAL AND INVESTMENT PROPERTIES BOUGHT SOLD & LEASED
H. L. ROSENHEIN, REALTOR
807 Ouachita Bank Bldg. Phone 8466.

LISTINGS APPRECIATED
I & S REALTY CO.
Phone 3-1679 P O Box 860 Monroe, La.

Wanted Real Estate (77)

WANTED: 2 or 3 bedroom home in Monroe or West Monroe. Phone 2-0270 or 2-4689.

WANTED
Needed for construction workers & families to buy. 2 & 3 bedroom homes. Write box 26 c/o News-Star what you have to offer. Location & Price.

NEWS-STAR—WORLD WANT AD Department Open Until 5:00 P. M. Daily

MERCHANDISE

Farm Equipment & Supplies (55)

OLIVER
Tractors—Combines—Bailers.
Cotton Pickers—Implements
OLIVER TRACTOR CO., INC.
Louisville Ave. Ph. 2-4644.

Water Wells (55-A)

DEEP & shallow water wells drilled. Call W. M., Rasberry, 3-5593 or 6591.

WHEN PEOPLE think of the extra money needed, they think of Classified Ads.

FEAZEL WELL CO.
ROUTE 1, HWY 80, W. M
WATER WELL CONSTRUCTION
CALL C. S. FEAZEL. PH 3-3657

Seeds, Plants, Flowers (56)

Seeds, Plants, Flowers (56)

FOR SALE: Fruit trees of all kinds, pecan, walnut, shade trees, hedges and roses. Free landscape plan. 20 per cent discount on all trees. Trees guaranteed to live, also baby chicks. Call 3-8039. J. E. Waters, Swartz, La. Your Stark Bros. Sales Representative.

FLOWER DIRT, rotten burrs, and pine straw. Ph. 8351 and 3-4051.

PECAN TREES
Wide selection of top quality standard improved varieties. Cash and carry at place. Guy P. Stubbs Estate, 8 miles East on Hwy. 80. Call 3-6004 ask for Mr. Kuhn.

Plant Your Garden Now.
Potatoes - Onions - Cabbage
Carrots-Beets-Lettuce-Radish
Spinach-Mustard-Turnips-English Peas
LANE WILSON SEED CO.
115 N. Grand Dial 3-8680

GRAVEL & DIRT HAULED
LOTS GRADED AND CLEARED
CHAS. B. BURPO PH. 3-2966—3-1906

YARDS GRADED. Special flower bed dirt. Top soil. L. H. Hemphill. Ph. 8206.

Grading—Dirt Hauling—Plenty Top Soil D. L. Bryan Ph 3-5201

Flower & Fill Dirt
Phone 8991 or 3-1096

TRACTOR work of all kinds. Broiler house fertilizer. Ph. 5962.
L. E. McCurry.

STANDARD & dwarf fruit & shade trees, flowering shrubs & roses. Ph. 2-4122.

Good Things To Eat (57)

If You Can't Find Parking Space
Telephone Your Want Ad.
Low in Rate—Easy to Place
Yes, You Can Charge Your Ad.
Phone 5161

Wanted To Buy (60)

WANTED TO BUY 2 USED FRENCH DOORS. PH. 6092

WANTED SECOND hand upright typewriter. Ph. 3-3306

WANTED TO BUY
A HOME reasonably priced. Located between DeSiard & Louisville in area between Walnut St. & North 6th. Write Box 36, C-O News-Star.

WANTED TO Buy for cash. 2 ton long wheel base Chevrolet truck. Prefer van bed. Write W. L. Borror, Box 4264 West Monroe.

WE Buy Used Furniture. Any Kind.
SIXTH ST. FURN. CO.
116 Sixth St. Dial 3-8202

WILL PAY Highest prices for your sewing machine. Call W. W. Brewer 6483.

We buy used furniture or anything of value
GLOBE FURNITURE CO.
1411 DeSiard Phone 6290

PECANS
ANY QUANTITY
ANY SIZE
THE LIEBER CO.
100 11th St. Ph. 3-6639

REAL ESTATE FOR RENT

Furnished Apartments (61)

4119 DESIARD. 3 room garage apt. Living room, bedroom, kitchen, pvt. bath, & pvt. ent. Ph. 3-8726 after 6 p. m.

FURNISHED & unfurnished apartment. Private entrance and bath. 403 Sixth St.

3 ROOM apartment. Downstairs, semi-pvt. Bath. 313 N. 2nd. St.

GARAGE APARTMENT for young moderns. Ph. 6325

3 ROOMS nicely furnished. Newly decorated. Pvt. bath. Front & back entrance. Close in. Ph. 7061.

2 ROOM FURN. apt. Pvt. home. Suitable for couple, working girls, or bachelors. Close in. Ph. 2-3035.

2 ROOM APARTMENT ½ mile from city limits. On Columbia Road. On Charity Hospital bus line. $55 per month. Ph. 7630

5 ROOM DUPLEX. Bath & sun porch. Excellent neighborhood. 200 Roselawn.

4 ROOM FURNISHED upstairs apt. 817 Jackson St. $37.50 per month. No children please. Harry G. Frazer. Ph. 3-4481

2 ROOM APT. Couple. $12.50 per week. 1403 Jackson. Phone 7630.

3 ROOMS, PVT. Bath & entrance. Automatic washing machine, $50 per month. Phone 2-2942.

NICELY FURN. 4 room apt. Venetian blinds. 2909 DeSiard. Ph. 5242.

DUPLEX. 2 ROOMS. PVT. BATH. 1211 CYPRESS, W. M.

2 & 3 ROOM furn. apartments. Pvt. bath. Ph. Night, 3-2593. Day, 3-3120.

FURNISHED 4 room apartment. 1105 Mississippi St. Dial 2-3332

2 ROOM DUPLEX Apt. Close in. Servel. Pvt. Ent Couple. Ph. 3-1503.

EFFICIENCY APT. Clean. Recently redecorated. 118 S. 5th. Ph. 2-2536 or 2-4246.

DOWNSTAIRS FURN. Apt. Living room, bedroom, kitchen & pvt. bath. Newly papered. Hardwood floors. Gas & water paid. Couple. 801 N. 2nd. Ph. 8221.

SMALL FURNISHED Apt. 3306 Lasalle. College area Ph. 3-1419.

NICE FURN. 2 room apt. 108 Ludwig, W. M. Ph. 3-2792.

PVT., NEWLY decorated apt. 4 rooms, bath & screen porch. Couple. 905 N. 2nd. Ph. 3-2710, nights Ph. 2-0810.

3 ROOMS, PRIVATE entrance. Private bath. Electric refr. 1904 S. Grand.

LIVING ROOM, BEDROOM, KITCHEN, DINETTE & PVT. BATH. NEW FURNISHINGS. 2 BLOCKS OF DESIARD. PH. 2-0270 OR 2-4689.

2 ROOM APT. Private entrance. Bills pd. $40 mo. Ph. 2-3655.

NICELY FURN. duplex apt. College area. Phone 7777 for appointment.

2 ROOM FURNISHED apartment. 510 N. 3rd, W. M. Ph. 3-3896.

(2) 3-room furnished apts. Private bath. 809 N. 4th, W. M. Ph. 7696

2 ROOM FURN. apt. adjoining bath. Very reasonable. 303 Filhiol, W. M.

FURN. APT. Couple only. Bills paid. 2709 S. Grand. Ph. 3-2860 or 2-1002.

MERCHANDISE

Furnished Apartments (61)

NORTHSIDE 4 room furnished apartment. Vacant. $65.00. Adults. Ph. 8551

REAL ESTATE FOR RENT

Unfurnished Apartments (62)

NORTHSIDE. 5 room downstairs duplex apt. Garage. Adults. lAvailable. Feb. 1st. $75. Dial 8551.

3 BEDROOM APT., ground floor newly decorated. Available Feb. 1st 1801 Jackson St. apply 200 Peach St. after 4 p. m.

3 ROOM UNFURN. apt. Share bath. 203 Renwick, St. Ph. 6658

NEWLY DECORATED 5 room upstairs apt. 2002 Jackson St. $50. Dial 2-0562. I. T. Sandman.

REDECORATED 5 rms. and bath garage apt. References exchanged. Call 2-1850.

DUPLEX 4 RMS. (1 BEDR.) COMPLETELY RENOVATED. COLLEGE ADDN. $50. PH. 3-6886, 2-1527.

3 ROOM APT. Northside. Pvt. bath. Bus line. Ph. 2-3249 after 6 p.m.

NORTHSIDE LARGE upstairs brick apartment, 7 rooms, can be made 2 or 3 bedrooms. Newly redecorated throughout. $75 per month, water paid. 2003 North 3rd, Phone 6376.

2-ROOM UNFURNISHED apartment with kitchenette near college. Phone 8103.

4 ROOMS. Back & front entrance. ½ block of bus line. Ph. 3-2720.

MODERN 2 bedroom apt. College area. Busline. $57.50. Ph. 6033.

FOR RENT. Unfurnished 3-room apartment with tile bath. 1010 N. 6th. Ph. 3-5245 or 3-3321.

LARGE 3 ROOM duplex apt. Venetian blinds. Floor furnace & attic fan. Back of state police station, DeSiard & Sterlington Rd. Ph. 2-3441 8 a.m. to 6 p.m.

ONLY $26 PER MONTH
Newly Decorated 2 - bedroom Apartments On Coolidge and Myers Streets
Children Accepted. Ph. 3-7485

Furnished Houses (63)

5 ROOM, 2-BEDROOM Home, attic fan, garage. No small children please. 909 Mississippi St.

2 BEDROOM furn. house. College area. Adults only. Dial 3-7721 day, or evenings & weekends, 2-0485.

4 ROOMS. 1 bedroom. Couple only. 2714 South Grand. Phone 3-7529.

1812 MCGUIRE, COLLEGE Area, $60 mo. No children. Write, Theo James. Rt. 1, Columbia, La.

SOUTHSIDE 5 ROOM House & 4 room Apt. Bath. $15 week. Bills pd. Ph. 3-8602.

515 FILHIOL, 5 rooms, 2 baths, double garage, available Feb. 1st, adults only, $90. Dial 6197, S. Willis Williams.

FOR RENT or sale. Modern 4 room trailer coach. 1604 S. 2nd St. Ph. 3-1484.

FURNISHED
Two & Three Room Cabins
3014 Cypress Street
West Monroe

Unfurnished Houses (64)

3 BEDROOM home. Immediate possession Newly decorated. $75.00 per month. No small children. Write Box 32 c-o News-Star—World.

SOUTHSIDE: 5 room new house, on bus-line. Convenient to school & shopping center. Ph. 5015.

COTTAGE — 3 rooms & bath. $45. 607 Orange St. Phone 8829.

3 ROOMS. No bath. Water in kitchen. Electricity & gas. Off Whites Ferry Rd. Small family. Call or see J. C. Halsell. Ph. 8517. $25 mo.

3 ROOM DUPLEX. Bath. Close in. Ph. 2-3340 or 3-1007

5 ROOM UNFURNISHED House. 1702 College Ave. Ph. 3-1419.

Rooms With Board (65)

ROOM & board for men or ladies. The Bridges Home. 311 N. 3rd St. Ph. 3-6537.

ROOM & board for men or ladies. McMillon Home. 704 North Riverside, Monroe. Ph. 9328.

ROOM & BOARD for girls, walking distance from town. Washing machine. Ph. 3-6725.

Rooms Without Board (66)

ONE NICE front bedroom. Private entrance. Private semi-bath. 815 Jackson.

NICELY FURNISHED bedroom ½ block off DeSiard. Ph. 3-5519.

BEDROOMS. Working crews. $4.00 week. 401 Layton. Ph. 3-4503.

NICE BEDROOM, private entrance, convenient to phone, bath. Gentleman preferred. Ph. 3-1289.

FRONT BEDROOM, Private entrance. Prefer working couple or 2 working girls. 409 Grammont, Ph. 3-4234.

FRONT BEDROOM connecting bath. Quiet home. 513 Pine. Ph. 2-4332.

NICELY FURNISHED bedroom. Pvt. entrance. 504 N. 5th. Ph. 7200.

NICE BEDR. upstairs. 2nd house from P. O. on Grammont. Emp. lady. Ph. 36975.

LARGE BEDROOM With kitchenette. Close in. W. M. Ph. 6615.

BEDROOM close in, one or two gentlemen. Ph. 7941.

NICE BEDROOMS 105 PINE
Ph. 6145

LARGE comfortably furn. bedrooms. 3 blocks of DeSiard. Apply 215 Wood.

Business Places (67)

FOR RENT
AVAILABLE
MARCH 15, 1953
Store building and drug fixtures. Excellent Location. 508 North Third St. (Now occupied by Aron's Pharmacy)
J. W. COLLINS
PH. 3-5610

REAL ESTATE FOR RENT

Business Places (67)

WAREHOUSE for rent, just off DeSiard. Vacant. $100.
Mrs. L. G. Gilliland
Realtor Dial 8551 or 2-3770

EXCELLENT SOUTHSIDE LOCATION
MODERN 4 room house. 2 lots & large store building on corner lot 100 X 155 ft. Suitable for any type business. All for $6,500.
MRS IVY RAYNER
REALTOR DIAL 2-0270 OR 2-4689

Commercial Building For Rent Or Lease. 725 N. 7th. W. M. Call Walter Reed-3-8871 or 6623.

FOR RENT. White Way night club. Dial 7116 for further information.

OPENING FOR BUSINESS?
Cash registers, adding machines, typewriters.
BARR TYPEWRITER CO.
812 Jackson Ph. 3-4940

FOR RENT: Large store building with warehouse at end of new bridge in W. M Ph. 3-1195.

OLD ESTABLISHED DRUG BUSINESS
ON MAIN ST. Monroe. All stock & fixtures. Everything goes. Beautiful modern building. Rents $175 Mo. For particulars, Ph.
MRS IVY RAYNER
Realtor Dial 2-0270 or 2-4689

LOUISVILLE Ave. Commercial site.
GOOD Industrial sites on railroad switch track.
MRS. R. E. DAVIS
Realtor Ph. 8422 or 3-5850
MRS. W. C. WILLIAMS
Phone 6338

WAREHOUSE FOR RENT
22,000 SQ FT. Known as the river terminal. Call 3-1410 or see T. John.

THREE excellent commercial locations on Louisville.
MRS. R. E. DAVIS
Realtor — Ph. 8422 or 3-5850
MRS. W. C. WILLIAMS
6338

COMMERCIAL BUILDING
For Rent or Lease
In Good repair, on South side located in Missouri Pacific spur track. Suitable for small business or warehouse. Good office and warehouse space. Approximate size 30' x 105'. For details
PHONE 2-4395

Offices & Desk Room (68)

FOR RENT
2 NICE OFFICES
Heninger Bldg.
136 S. Grand Ph. 3-6639

Wanted To Rent (70)

MIDDLE AGED working lady desires furnished apt. Close in. West Monroe. Ph. 3-6384 after 6:30 p.m.

2 BEDROOM unfurn. house. Northside or College area preferred. Ph. Mr. Weger Rm. 819 Frances Hotel after 5 p. m. week days.

REAL ESTATE FOR SALE

Business Property (71)

Commercial Site
LOT 120x150 ft. on Olive St. between No. 4th & 5th Sts. facing south. Excellent buy.
Mrs. L. G. Gilliland
REALTOR DIAL 8551 — 2-3770

BUSINESS PROPERTY
E. A. PORTER, REALTY CO.
PHONE 2-0331 OR 2-3225

WHAT AN OPPORTUNITY
SIS & BUD Children's ready to wear shop. 404 Stubbs. Complete line of stock, fixtures etc. All goes. Building rents for $40 per month.
413 N. 3rd. COMPLETE equipment, stock & fixtures for flower shop. $2750. Building rents for $82 monthly.
E. R. & L. K. BREARD
Realtors Ph. 8221 or 9841

TO BE moved from lot. Building for sale 4 miles north of city limits on old Sterlington Rd. Call 2-2008 or 8844

Farms & Lands (72)

ONE ACRE Land & 4 room house on Whites Ferry Road. Ph. 2-0577.

34½ ACRES INCLUDING Improvements. 142 Ft. facing Bayou DeSiard. 7 miles out. Near J. C. Liner Farm. $8,000. Priced for quick sale.
230 ft. ON BAYOU DeSiard to road near J. C. Liner Farm. Large living room, dining room & bedrooms, with 2 walk in closets. Bath. Kitchen has lots of cabinets with dishwasher & garbage disposal. Floors covered with block linoleum with interior walls finished in Curly Birch Wood. Central heating, copper pipes, telephone & water. Automatic pump. A Wonderful buy at 13,500. 36 acres & all improvements can be bought with this house for $21,500.
E. R. & L. K. BREARD
Realtors Ph. 8221 or 9841

FOR SALE—48.54 acres more or less, farm. Sandy loam. Approximately 30 acres under hog wire fence. 20 acres open land. 5 room house in good condition. Barn and chicken house. On school bus and mail route. Good gravel road. This property 13 miles from Lake Providence. 1¼ miles off highway 65. This house will be reserved 60 days from sale. Possession of land immediately. We reserve the right to reject any or all bids. Sealed bids will be open 10 a.m. Jan. 26th. All bids to be sent to E. T. Cramer, store, Transylvania, La. Rt. 1. For information call 486R4, Lake Providence, La.

Business Places (67)

FOR RENT OR LEASE
LARGE NEW BRICK BUILDING
Size 70' x 110'. Located in thriving town near Monroe. Would be very desirable location for super market or furniture store.
WRITE BOX 31 NEWS-STAR—WORLD

REAL ESTATE FOR SALE

Farms & Lands (72)

1200 ACRES LAND
Six houses. 850 Acres open land. Water wells, butane gas, & lights. Located 26 miles of Monroe. Good Farming land.
REASONABLE DOWN PAYMENT WITH TERMS.
E. W. CRUSE, REALTOR
Phone 3-4412
Home Ph. 2-4966

PLANTATION
1750 ACRES
1400 in cultivation. Will grow anything. One large Home & 28 tenant houses. Located 8 miles South of Lake Providence. Hwy. 65. Berkeness Place.
E. W. CRUSE, REALTOR
PHONE 3-4412
Home Phone 2-4966

Houses (73)

HOMES, LOTS & BUSINESS PROPERTY
E. A. PORTER, REALTY CO.
PHONE 2-0331 OR 2-3225

$1050 DOWN
FOR TWO bedroom home on southside Monroe. Has living room, kitchen with dinette. Outside storage. Venetian blinds. Floor furnace. This home may be sold today. See it today at 1007 Florida St. Call.
PETE LINTON, 3-7756
Nights 2-2240
TROY & NICHOLS
Realtors Frances Hotel

2 NEW VERY desirable business locations Louisville Ave. Write box 34 care of News-Star.

101 HILL, W. M. Nice large home. Sitting on 3 lots. 3 large bedrooms. Large living room, separate dining room. Modern kitchen with ample cabinets. 2 nice bathrooms.
104 WOODLAWN. Large home on lot 100x150.
CLOSE IN W. M. 4 bedroom home with living room, dining room, kitchen and front porch. $5750.
ARK. RD. Nice 2 bedroom home with breezeway and garage.
110 LINDBERG W. M. Nice 3 bedroom home $7750.
GROCERY STORE on Cypress in W. M. Call for details.
OLD NATCHITOCHES road. One acre land with 2 bedroom house nice garage. $4750
WHITES FERRY Rd. 2 bedroom house 1 acre of land $3750.
MONROE, very desirable lot on Park Ave.
MCGUIRE ADD. W. M. Beautiful corner lot.
NEAR NEW high school W. M. most desirable lot.
THE SHADY REALTY
PHONE 3-5031 FROM 6 A. M. TO 9 P. M.

SPACE GALORE
LIVING room, dining room, kitchen, three bedrooms & paneled den. Located on South 1st St. Has Venetian blinds, with draperies. Floor furnace, shower & harwood floors. Convenient to school & transportation. A fine home for a large family, priced at $13,125. For appointment, call.
JACK SMITH, 3-7756
Nights 3-6110
TROY & NICHOLS
Realtors Frances Hotel

MONROE
BON AIRE DRIVE—Edgewater Garden. Ranch Style 2 bedroom home. Combination living room & dinette. Kitchen, breezeway & carport. Asphalt tile floors. Central heating. Casement windows. Beautiful lot 100 x 300. Pay equity & assume balance. $13,000.
NORTHSIDE, lovely 2-bedroom brick home and large den, living room with fireplace, separate dining room, modern kitchen with dishwasher and electric range. 2 floor furnaces, attic fan, 2 ceiling fans, blinds, oak floors. Ample closets and cabinets. Attached garage. Well landscaped lot 75x134.
507 CARLTON. Duplex. 5 room and 3 room apartment, 1 bath. Window fan. Excellent revenue property. Priced for quick sale.
FILHIOL AVE.—Modern 5-room home. Attic fan, oak floors, shades & carport. Beautiful corner lot, 70x160. 2 live oak, pecan, pear & pine trees. Camellias, 5 doz. Easter bulbs and flowering shurbs. Excellent buy. $9,750.
FILHIOL AVE. — Attractive 2-bedroom home. Large living room, separate dining room & modern kitchen. Tile bath, oak floors. Floor furnace. Attic fan. Disappearing stairway. Large side screen porch. Asbestos siding. Corner lot, 70X160. Good condition. Excellent buy at $11,750.
BON AIRE DRIVE. Edgewater Garden. Modern 3 room house & bath. Just 6 months old. Asbestos siding. Floor furnace, blinds, attic fan, carport, store room 10 x 12 with concrete floor. Ventahood with light & exhaust fan. Natural woodwork. Lights, gas, & electric pump. Beautiful lot 125 x 250. (¾ acres). Priced for immediate sale. $7100.
815 SOUTH 4TH—Modern 2-bedroom home, large living room, dinette & kitchen, oak floors, Venetian blinds, floor furnace, attic fan, disappearing stairway, garage, barbecue pit. Well landscaped lot 57½ X 150 ft. Pay equity, $2575.00 & assume balance, monthly notes, $43 includes int. & prin. Vacant.
1312 STERLINGTON RD. Nice 5 room home & bath. Good condition. Lot 111.17 by 136.80. Quick possession. Good buy.
COLLEGE AREA. New 4 bedroom, 2 bath, home. Central heating, carport. Choose colors to suit own individual taste. Excellent buy at $13,000.00.
AZALEA DRIVE, Lakeshore subdiv. — Beautiful gray brick home, surrounded by oak and pecan trees. Large living room, 3 bedrooms, dinette & kitchen. Oak floors, 6500 B. T. U. floor furnace, storeroom. Lot 75x100 ft. 4 months old. Quick possession. Excellent buy at $11,000.
720 FLORIDA 2 room house & bath. Lot 50x150 ft. Terms.
4304 SOUTH Grand. A rambling 2 bedroom home with a beautiful lot 90x250 ft. Garage and servant room.
205 APPLE ST. Large 6 room house & garage. Good roof & paint.
207 APPLE ST. Duplex. 3 rooms & bath. 2 rooms & bath. Good revenue.
ROBERTS Street. Four room garage apt. Double garage & storeroom, lot 50x150.
CALYPSO — Large two story house, 7 rooms & bath and 2 room apartment & bath. Two porches, storeroom. Excellent investment property.
701 MATTHEWS St. Attractive 2 bedroom home, living room, dinette & kitchen, hardwood floors, floor furnace. Well landscaped lot 50x142½ ft.
LOUISVILLE AVE. Lovely 2 story home. 2 baths. Ideal for clinic, or convert into offices.
306 PINE. Large house. Lot 70 x 150 ft. use of alley in rear. Priced for quick sale.
WEST MONROE
505 NORTH 5th St. Large 5 room house. 2 screened porches, attic fan, new metal cabinets in kitchen. New roof. Good buy.
Mrs. L. G. Gilliland
REALTOR DIAL 8551—2-3770

OFF LOOP ROAD
$1820 DOWN—$55 MO.
BEAUTIFULLY kept 3 year old home with hardwood floors. Venetian blinds and drapes. Attic fan, & floor furnace. Has living room, kitchen, dinette & two bedrooms with lots of closet space. See at 702 Avoyelles. Call
JACK SMITH, 3-7756
Nights 3-6110
TROY & NICHOLS
Realtors Frances Hotel

REAL ESTATE FOR SALE

Houses (73)

WEST MONROE
MCGUIRE ADD. Nice corner lot with most attractive 2 bedroom home. Living room, dining room, kitchen, breezeway & garage. Lot 77 x 150.
THE SHADY REALTY
PHONE 3-5031 FROM 6 A. M. TO 9 P. M.

THE CHILDREN WILL BE SAFE IN THE FENCED BACK YARD
AND YOU will be comfortable on the cool screened back porch while you watch them play. This modern almost new 5-room home is just the answer for the small family looking for an economical buy. Has car port, asbestos siding, floor furnace for now, attic fan for later. Lot 50 X 150. Nice neighborhood, just across from College at 3907 Spurgeon Drive. You'll like the low price of only
$9,500
FREEDA MICKEL
Phone 3-8858 Realtor Ph. 3-5850

BY OWNER 2 bedroom modern home completely furnished. Modern conveniences, fenced in back yard. Dial 7377 for appointment.

NEED MORE ROOM?
Large three bedroom home. Dining room & den. Wonderful northside location. Priced right.

LOOKING FOR A HOME WITH A LARGE LOT CONVENIENTLY LOCATED
Let me show you this nice 3 bedroom home located 305 Moore St.
The Development Co.
ELSIE MCCLENDON
412 Louisville Ave. Ph. 2-4649 or 2-3436

303 ANDERSON, W. M.
Two bedroom home. Beautiful oak floors. Floor furnace, attic fan. Like new. One block of school. Ideal place for children. Pay equity of $1835.72 monthly notes $41.17. No closing cost.
MRS. IVY RAYNER
Realtor Dial 2-0270 or 2-4689

BY OWNER
Beautiful new 2 bedroom brick veneer home.
Tile bath, carpet on living room, & dining room. Central heating.
Lot 100 X 200.
On Lakeshore Drive. $15,500
Ph. 3-8206

NORTHSIDE. 2 bedrooms. Splendid location.
LOT, Sunshine Heights. Tree shaded. Close to school.
COMPLETE 2 bedroom Monroe home. $4200.
FOR COLORED or business. 6 room house. Renwick St.
SUBDIVIDE 20 acres, Richwood Community for colored. Will make 100 nice lots. New school. Gas & lights.
BEN F. (FRANK) COZA
Real Estate Ph. 3-5043

BEAUTIFUL 3 bedroom brick home. Lakeshore Drive. Central heating, attic fan, insulated, weather stripped, shower, plenty of closets, carport & store room. FHA loan available. Ph. 2-3709.

BRICK IS ALWAYS GOOD
NEW TWO bedroom home with pine panel den. Lovely living & dining room combination. Beautiful brick fire place. Kitchen is a dream. Carport with storage. Large lot with beautiful shade trees. Already financed. Two blocks from grade school. 1506 Woodland, Sunshine Heights Addition.

HAND IN HAND
GO BEAUTY, quality & security in this lovely home just two years old, and a dream. Two bedrooms with living room, separate dining room & ideal kitchen. Dining room suitable to be used for 3rd bedroom. Garage large enough for automatic washer & deep freeze. Already financed. Price $11,500. 1109 Audubon, McGuire Addition, W. M.

WHAT IS THE CATCH
ASKS A phone caller when we tell him we have a lovely 5 room home for only $6750. This home has new roof. Been redecorated inside & out. On nice lot with several shade trees in back yard. Will F. H. A. for $1350 down. It's vacant. Can get immediate possession. 809 Crosley, W. M.

BEDROOM CONSCIOUS
7 ROOM HOUSE with 4 bedrooms. Living room, dining room & kitchen. This could be converted into two flats. Garage. 309 Linderman. Price, $7850.
708 SOUTH 5TH. One of West Monroe's loveliest homes. Large living room, with fire place & logs. Separate dining room. Three bedrooms. Large kitchen, hardwood floors, two screen porches, garage, & lot 81 X 150.

SO YOU ARE LOT HUNTING
LOOK NO further. I have 25 lots in Sunshine Heights with or without shade trees. Also lots on Powell, Stella & North 10th St.
5 ACRES ON Wellerman Road covered with shade trees. All city conveniences. This is a beautiful corner. Don't hesitate and be too late.
MRS. BLANCHE BOURLAND
REALTOR DIAL 9740 OR 3-7432.

ALMOST new 2 bedroom home. W. M. All conveniences. Floor furnace, attic fan. Small down payment.
BEAUTIFUL new 3 bedroom home. Pargoud Drive. Call for details.
MRS. W. C. CURRY
Phone 3-5878

Found For You, For Only $1550 Down
A beautiful home close to school & grocery store. Two bedrooms, den, living room, dining room, kitchen & garage. Lot 64x150. Notes $59 per month. $11,000. 800 S. 5th. St. W. M.
Mrs. Terece Salley
Realtor Ph. 8991 or 3-3854

FOR SALE: Nice 2-bedroom home in Sterlington. Small down payment, low monthly payments. See R. P. Graves at Sterlington, La.

DESIRABLE HOMES. Monroe and West Monroe. See
FAULK & FOSTER

Houses (73)

VICTORIA ST. NORTHSIDE MONROE
THEY'RE MODERN!
NEW TWO BEDROOM HOMES
Every Modern Convenience. Floor Plan Must Be Seen To Be Appreciated.
YOU CAN GET ONE OF THESE HOMES FOR ONLY
$450 DOWN
GREATER MONROE HOMES Inc.
PHONE 2-1182 or 2-0757

REAL ESTATE FOR SALE

Houses (73)

33 ACRES Joining city limits at Winnsboro, La. $200 an acre. Excellent for new subdivision.
NICE 5 ROOM house. Corner lot. Jerald St. Sherrouse Addition. 2 blocks from school.
LOT WITH building on it behind Magnolia Service Station intersection of DeSiard & Louisville. Will sell for $5500. Good investment.
WILLIS W. MONTGOMERY
Licensed & Bonded Real Estate Broker
Your Listings Appreciated
Central No. 2 211 Jefferson
Phone 2-0945 Phone 2-4240
Nights Days

BY OWNER. House at 701 Cypress St. West Monroe. Ph. 2-3820

YOUR FUTURE HOME MAY BE LISTED BELOW
LOVELY 2 bedroom home in McGuire Addn. Lot 100 X 175. $9500.
SOUTHSIDE. 5 room house. Double garage & storage room.
W. M. Modern 5 room house. Garage. Large screen porch. $6850.
Pick your choice & call immediately.
MRS. BOBBY GALLOWAY
Realtor Ph. 2-0747 or 3-3570

3616 ISLAND Drive off Loop Road. ½ block from Bayou DeSiard. 5 room house. Very large rooms. Beautiful trees & shrubs. $20,000.
320 MCKINLEY Ave. 8 room house. Excellent condition, $14,500.
1208 FORSYTHE. Near community center. 7 rooms including 3 bedrooms, glassed in sun porch. Very large screen porch in rear. Lot 100 X 150 with beautiful trees. $26,500. 414 Stubbs. 8 room house. Including laundry room with concrete foundation with Bendix. $13,650.
SHERROUSE AVE. 1 block from grammar school. 6 room house. 3 bedrooms. Screen porch. Slate roof. Garage, patio, Bar-B-Que pit. Pecan, fruit trees and shrubs. Lot 112½ x 150. $15,750.
1620 MILTON. NEW 3 bedroom brick home. Several walkin closets. Lot 75 X 175. 3 panel wall heaters. Attic fan, copper pipes, $16,950.
305 K. ST. 6 room house, 3 bedrooms & 2 baths. Carpet in master bedroom. 4 ceiling fans. Maple floors. Screened porch. Lot 70 X 150. Newly decorated. New 214 lb. roof. $17,500. Terms.
2422 N. 8TH. McGuire Park Addition. Three year old, 2 bedroom home. Hardwood floors. Floor furnace. Lot 60 X 185. $1795. $6100 balance. $44 monthly.
E. R. & L. K. BREARD
Realtors Ph. 8221 or 9841

NEW TWO BEDROOM HOMES
$450 DOWN
SOUTHSIDE & NORTHSIDE, MONROE
PHONE 2-1182 OR 2-0757

Homes, Lots, Business Property
E. A. PORTER, REALTY CO.
Phone 2-0331 or 2-3225

NEW TWO bedroom home central heat. 1501 S. 5th.
COUNTRY HOME just 5 miles from town. with 10 acres. $7500. W. M.
WALKING DISTANCE of business district. Newly decorated 5 room house. 414 S. Riverfront, W. M.
8 ROOM HOUSE. Lot 150 X 300. Cypress St. Hwy. 80, W. M.
GARAGE, building & nice 5 room home. Large lot. Cypress St. Hwy. 80, W. M.
Mrs. Terece Salley
Realtor Ph. 8991 or 3-3854

TO MAKE A LONG STORY SHORT
IF YOU Want the best in home construction, just call
JACK ARMSTRONG
GENERAL CONTRACTOR—DIAL 3-1227

117 PARGOUD DRIVE
SEE THIS home before you buy. 2 bedrooms. Corner lot. Large pine trees. Double garage. Good neighborhood. $12,750.
C. E. BUCKLEY, PH. 3-1195

T. C. ROGERS
BUILDER OF HOMES
1502 North 3rd St. W. M.
Phone 3-7192

LOANS ON REAL ESTATE
$100 TO $2500
MASON & PEARSON, INC.
306 SOUTH GRAND, MONROE

5 ROOM HOUSE. Southside, Lot 50 x 150. Small cash payment. Take up equity. In excellent condition.
BRICK HOME. 3 bedrooms 2 baths. Northside. Excellent location.
201 ROCHELLE. 6 room house. Vacant.
2 STORY. 16 room house. 106 Coleman, W. M. Lot 90x125.
906 WILSON, W. M. 5 room home. Lot 100 by 135. Reasonably priced.
MRS. R. E. DAVIS
Realtor Ph. 8422 or 3-5850
MRS. W. C. WILLAMS
Phone 6338

FRANK EASON
GENERAL CONTRACTOR
RESIDENTIAL PLANS
PHONE 3-3151

NEW TWO BEDROOM HOMES
$450 DOWN
SOUTHSIDE & NORTHSIDE, MONROE
PHONE 2-1182 OR 2-0757

REDUCED, $13,500
BRICK HOME. Two lots. 1412 Cole. College area.
MRS IVY RAYNER
REALTOR DIAL 2-0270 OR 2-4689

400 GEORGIA
BEAUTIFUL 3 bedroom home. Only 3 years old. Oak floors, attic ventilation, screened back porch, cyclone fenced yard. Like new. Lot 50 X 150. $8,711.89 Financed. No closing cost. $2800 cash. Monthly notes $51.00.
MRS. IVY RAYNER
Realtor Dial 2-0270 or 2-4689

ON JEWEL LAKE
BEAUTIFUL decorated three bedroom home with living room, separate dining room and kitchen. Screened porch and carport. 1008 Meadow Brook Drive in West Monroe on lot 100 X 375. Priced at $15,750, with FHA financing available.
CALL PETE LINTON 3-7756
NIGHTS CALL 2-2240
TROY & NICHOLS
Realtors Frances Hotel

BEAUTIFUL country home. 81 acres of land. Located Hwy. 80.
1408 CYPRESS, W. M. Nice store building. Stock, fixtures & 5 room house. Furn. or unfurn.
J. G. TALIAFERRO,
REAL ESTATE
Office Ph. 8815 — Home Ph. 8617.

Houses (73)

REAL ESTATE FOR SALE

Houses (73)

3 ROOM HOUSE on acre of land. $2250 terms. Ph. 2-1891.

FRANK EASON
GENERAL CONTRACTOR
RESIDENTIAL PLANS
PHONE 3-3151

H. W. CHAPMAN
GENERAL CONTRACTOR
PLAN SERVICE—FREE ESTIMATES
DIAL 3-2524

On Grayling Lane
Southside. Nicest section. Lovely 3-bedroom home. Like new with complete dining room, breezeway, & attached garage. Plenty storage space. Attic fan & panel ray heaters. Lovely yard & shrubs This is a real home. Must see to appreciate. FHA financed. $12,500.
313 GEORGIA. 3 bedroom home. Floor furnace. Attic fan, fenced in back yard. Already financed. $1950 down. $49 per month.
NORTHSIDE BRICK. 5 rooms. Tile bath. Attic fan. Dispearing stairway. Excellent buy. $11,500.
GROCERY STORE. Southside. Corner lot.
MRS. ALICE DAVID
Realtor Phone 2-0881 or 2-4309

406 AUSTIN. W. M. 3 bedroom home. In good condition. Lot 50 x 150. $10,500.
NORTH 6TH. W. M. New F. H. A. built home. Has attic fan & wall heaters. 75 ft. front. $2500 cash.
1010 NATCHITOCHES, W. M.—Combination living quarters, store building with office between store & dwelling. $8500.
1318 N. 7th St., West Monroe. New FHA - built home. 1100 sq. ft. floor space. Lot 75 ft. front. $8900. $1500 cash including closing cost.
205 CONRAD St., West Monroe, across from McGuire Golf Course. 2 bedrooms, attic fan, floor furnace. 1 year old, $7950. $1650 cash. No closing cost.
HWY 80. West Monroe 2 story home. baths. 137 ft frontage. $9500.
A. J. LESTER, REALTOR
1202 Cypress, W. M. Ph. 3-8311, 2-1361

FOR SALE
Under construction— two bedroom house near New Lexington School in Marie Place Addition. F. H. A. Financed. Contact Mr. Jordan 2-3106.

ON BAYOU DeSIARD
OUTSTANDING home for family in upper income bracket. Lot 110 X 450. With "Contemporary Design." Three bedroom, two bath home. Featuring every convenience. Has hardwood block floors in living room, 12 X 25. Screened porch facing bayou with ceiling fan. Let us show you this terrific home.
CALL JACK SMITH, 3-7756
NIGHTS CALL 3-6110
TROY & NICHOLS
Realtors Frances Hotel

VACANT. Nice 5 room house. $7500. 715 North 3rd St., W. M. Ph. 2-3892.

FOR A GOOD BUY
DON'T SWEAT
SEE
CHARLIE LETT
Phone 7308 or 3-7430
WEST MONROE
SUNSHINE HEIGHTS Addn. Cedar St. Being completed. New 3 bedroom home. Buyer can have choice of interior decorating.
419 JEWEL ST. Extra nice 3 bedroom stucco home. On large lot with additional lot. Will FHA on terms.
309 LINDERMAN St., W. M. Extra nice 3 bedroom home with den & dining room, garage with extra storage space. Well worth asking price.
HINTON ST. Small 3 room house. Extra large lot. All fenced. $2625.
2601 NORTH 7TH, W. M.—A home with everything for your comfort and pleasure, central heating, air conditioning, all electric kitchen, patio, Bar-B-Q pit, 2 large bedrooms, huge living and dining room, a sun porch with all the furniture, Venetian blinds and drapes, situated on nearly an acre of well landscaped grounds with the best of shrubs, and, last, but not least, the price is right.
DOWNTOWN. Extra nice 5 room house. Priced to sell.
½ BLOCK OFF Cypress. Terms. Close in. 2 bedroom home. Only $3750.
RIDGE AVENUE—An extra nice 2-bedroom home, beautiful white stucco, shade trees, on ½ acre of ground, on bus line, near school. Blacktop St. Will F. H. A. with small Dwn Pyt.
107 PEAR ST.—Nice 2-bedroom home on large lot. $6000. Pay equity and take up payments of $28.00 monthly.
306 MADISON ST.—A 2-bedroom home on 50 X 198. Just 3 years old. A very good buy. $4,200.
106 SMITH ST.—This 2-bedroom home conveniently located to the paper mill. Large lot, 60 X 150. For a low price of $3200.
ARRANT ROAD—4-room house on large lot, 100 x 200 Ft. Only $1,300. Terms.
LILAC ST. Seigle Addn.—Lot 50 x 200. 3-room home. Three years old. $1,800. Terms.
128 CENTRAL AVE., W. M.—A good 2-room home with lights, water, and gas. Very small Dwn. Pyt. Lot 100 X 150. $1,600.
MONROE
410 PARKER. Only 2 years old. 2 bedroom home. Large lot. $5250. Nearly new 2 bedroom home with dining room. This is a bargain. Good terms. 428 West Ogen St., Bastrop.
A LOVELY 3-bedroom brick veneer home, carport and garage, wall furnaces, large corner lot, F. H. A. $16,800.
1221 N. 2ND—This extra nice two story apartment house will net you a good return on your investment. Downstairs (1) 3 room apt. with bath, (1) 4 room apt with bath and (1) bedroom with bath. Upstairs, (1) 3½ room apt. with bath and nice sun porch. Has large garage and lot 145' on north 2nd with 80' on Auburn St.
4008 LEE AVENUE—For a spacious house look at this 4-bedroom home. 2 baths, large living room with fire place, dining room with built-in china closets, large kitchen, 2 nice porches, house piped with best copper pipes, corner lot, 85 X 135!
115 HART STREET—Near downtown. 5-room home and garage. Can be used as a business. $7875.
CARLTON ST.—South side. (1) 5-room home and (1) 3-room home. Buy this, live in one, rent the other for payments on both places.
FLORIDA ST.—Large 2-bedroom home with Venetian blinds, floor furnace. Awnings, hardwood floors, lots of closets, on nice large lot. $7875.
COMMERCIAL
EXTRA NICE tourist court with terms to responsible party. Large building on Hwy. 80.
POOL HALL. On Louisville. 3 year lease.
CAFE FOOT of old bridge, W. M. Doing excellent business. Priced for quick sale.
SEED CATALOGS MEAN SPRING'S A COMING
CYPRESS COMMUNITY. Extra good 5 room house & bath. 4 acres of land. ¼ mile from Cypress School. Small down payment. $5,000.
SUNSHINE HEIGHTS, lot 100 X 200. Woodland St.
SPLANE DRIVE. Nice large lots near paper mill. $100 each.
AUDUBON ST. W. M. Highland Park. Large lot fronting lake. Reasonable price.
SOUTH 5th. 2 lots, 50 X 150 each.
840 ACRES near Tallulah—Real good grazing land, has some small timber. A very good buy for $60 per acre. We will show this place by appointment only.
300 ACRES off Columbia Rd. Close in. These acres can be just about anything you would want, right now they are mostly grazing land. With a little help from you, will make the very best farm land. $60. Per acre.
40 ACRES, LUNA Community — 5-room house and a 3-room house. Good well water. 20 acres under hog wire fence, 35 fruit trees just beginning to bear, $3,750.
24 ACRES, PRAIRIE Road—5-room home, butane, elec., telephone service. Pay equity and assume loan. Total price, $4,000
20 ACRES, Hwy. 80, W. M.—3-room small home, gas, elec., 6 miles out. Resonable price with terms.
5 ACRES, Prairie Road — 4-room house, gas, elec., telephone. Good water with pump. Can be bought small Dwn. Pyt. and easy terms. Price $2,000.
20 ACRES, Prairie Road—4-room house, Butane, elec. Total price, $2,500.
2½ ACRES, Arkansas Rd.—New 2-bedroom home with bath, nice kitchen and dinette, 5 miles out. This is a very cozy home. Will sell with the best of terms.

REAL ESTATE FOR SALE

Houses (73)

2916 DICK TAYLOR, 5 rooms, bath, lot 68x150. $4400. $1000 down, balance monthly.
JUST OFF HWY. 200 on gravel, 4½ miles of W. M. 3 acres, 6 room house. Butane, good well, $3,300. Terms.
S. Willis Williams Ph. 6197

For Security Of To-Morrow
BUY YOUR HOME TO-DAY
MONROE
4 ROOM HOUSE & bath 1304 S. 1st. venetian blinds & dispearing stairway. Price $7,165. Already financed.
6 ROOM HOUSE with dinette & kitchen. Located 2½ miles south of Stark La. 2 acres of land. Lights, water & gas. 19½ mile from downtown Monroe.
SOUTH 5TH ST. 4 room house, dinette, bath, carport & storeroom. Lot 82½ x 150 $9,500. Already financed.
701 ALABAMA. 5 room house, bath, 2 lots, $8,000.
4 ROOM HOUSE, bath & dinette. Lot 50 x 150. Completely furnished. Benton St. $1,200 cash. Assume payments.
801 MISSISSIPPI. 6 room home, bath, screened porches, floor furnace, attic fan. Venetian blinds. $8,090. $1,500 down. $42 per mo. Will sell all furniture.
1619 S. 4TH ST. 4 room house. Bath. Panel Ray heat. Lot 50x150. $8,000.
GOOD 6 ROOM house. Bath. Screened porch. Venetian blinds, disappearing stairway. House about 3 years old. Excellent condition. Garage. Price $8,200. $750 down to G. I., $800 down to FHA. 804 Florida St.
105 PINE. 15 ROOM House, 2 baths. Completely furnished, except 2 rooms. Ideal for rooming house $15,750.
CHAPPELL ST. Just off Standifer. 4 room house. Bath. Venetian blinds. Copper pipes. Screen porch. Furniture. Lot 85 x 255.
CAFE DOING Good business. Good fixtures Price $900.
WEST MONROE
PRACTICAL NEW 5 room house. Completely furn. Attic fan, floor furnace, venetian blinds. Located just off Shreveport Hwy No. 80. 3 mile of city limits, W. M. $11,950.
207 REAMUS ST., W. M. 5 room house & bath. Painted & fixed up. $665 down. $685 including closing cost & move in.
1011 OTIS ST. McGuire Addn. 5 room house. Bath, breezeway, double garage, screen porch, attic fan & Venetian blinds. 3 lots. $11,450.
1124 TULANE AVE. Lovely 6 room modern home. Bath, attic fan, Venetian blinds. 2 floor furnaces. Ample closet space. Plumbed for washing machine. Lot 112 x 150. $10,500.
LOTS
BUILDING LOTS—All sizes. Various locations. Call for information.
FARMS
4 ROOM HOUSE. 19 acres land. Located 12 miles from Brown Paper Mill. $1,500.
160 ACRES OF Land. 60 open. 1—6 room house. 1—5 room house. Barn. Some timber. Well water & lights. Located 7½ miles west of Columbia La. C C Haddox Place. $9,500.
20 ACRES OF Land on Ark. Rd. 5½ miles from new bridges. $4,000. $1,000 down. Blance monthly.
BAWCOMVILLE—3 acres ground. 3 houses. 1—3 rooms, 2—4 rooms. 1 with bath. 2 garages. Well. Electric pumps. For quick sale, $7,500.
594 ACRE FARM, 8 room modern home, 3 baths, 400 acres open land. Barns, etc. For particulars, call.
DAIRY FARM. Complete with all equipment. Jersey herd. 80 acres land, 60 open. Located 12 miles from W. M. on Jonesboro Rd. Call for particulars. Walk out proposition, $16,500.
E. W. CRUSE, REALTOR
OFFICE PHONE 3-4412
Home Phone 2-4966

NEW MODERN 3 large bedrooms. Will sell at reduced price. $525 below F. H. A. appraisal price. Only $1175.00 down. 209 Bancroft. Dial 2-0313.

Lots (74)

SPENCER ST. Fairview Add. Beautiful lot 100 X 150. Southern exposure.
FAIRVIEW AVE. & Hawthorne. Beautiful corner lot. 112 X 150. Already graded. Sewerage paid.
ERIN AVE. 300 block. Lot 75x150.
ERIN & N. 4th St. Beautiful corner lot, 86x150 Pecan trees.
ERIN AVE. 300 block, Lot 75x150. Pecan trees.
FILHIOL AVE. 2 lots, 55x175 each. Excellent buy.
SWISS ST., W. M. Lot 100x423.
DOWNEY LANE—N. 9th 75x150 ft. corner. Excellent buy.
FORSYTHE AVE. Lot 100x150. Already graded for only $3,100.
THOMAS & ALABAMA. Corner lot 100x150 ft., $1,400. Excellent commercial lot.
BELL AVE. Lot 50 x 150. $850.
BELL AVE. Lot 50 x 150. $650.
Mrs. L. G. Gilliland
REALTOR DIAL 8551 OR 2-3770

LOT 100 x 200 Willis St. Sunshine Heights. Ph. 3-8829

LOTS OF LOTS
LAKESHORE DRIVE. W. M. REDUCED.
OLD COUNTRY CLUB. BEAUTIFUL HOMESITE ON BAYOU.
E. A. PORTER, REALTY CO.
PHONE 2-0331 OR 2-3225

LOT: COLLEGE AREA. By owner. $1200. Ph. 3-4480.

LOT 60 X 140 on South 5th St. One block south of Plum St. School. Ph. 3-1562 after 6 p.m.

CORNER LOT, 75x150. Westwood Heights W. M. $1100.
INSIDE LOT. 75x150. Westwood Heights W. M. $800.
MRS. IVY RAYNER
Realtor Ph. 2-0270 or 2-4689

BEAUTIFUL HOMESITES on Alexander & Auburn Avenues.
WOODLAWN DEVELOPMENT CORP.
Realtors Phone 2-3225 or 3-6621

Real Estate Broker (75)

For Quick Sale
List Your Property With
W. D. KRAMER, REALTOR
Phone 2-4246 606 Bres Ave.

Listings Appreciated
Mrs. L. G. Gilliland
REALTOR DIAL 8551 OR 2-3770

W. A. GUY REALTY CO
LAKESHORE Sub. Division. Bayou lots. 100 X 300 $2,500. Inside lots. 100 X 200, $1,000. 10 per cent down.
Phone 2-0061 day & Night

Listings Appreciated
BUTLER REAL ESTATE
Phone 3-7345

ARTHUR L. VATTER
(BUY GOOD EARTH)
YOUR BEST INVESTMENT
H. M. MCGUIRES HIGHLAND PARK
Phone 5908

Listings Appreciated
LUTHER REED & CO.
Phone 3-4740 or 6706

WALLACE D. EZELL
Farm Lands Farm Loans
Phone 2-3653 504 Auburn Ave. Monroe

COMMERCIAL AND INVESTMENT PROPERTIES BOUGHT SOLD & LEASED
H. L. ROSENHEIN, REALTOR
807 Ouachita Bank Bldg. Phone 8668.

LISTINGS APPRECIATED
I & S REALTY CO.
Phone 3-1679 P. O. Box 800 Monroe, La.

Wanted Real Estate (77)

WANTED: 2 or 3 bedroom home in Monroe or West Monroe. Phone 2-0270 or 2-4689.

WANTED
Needed for construction workers & families to buy. 2 & 3 bedroom homes. Write box 26 c/o News-Star what you have to offer. Location & Price.

The Skillet Club

By UNCLE FRANK KOHLER

(Chief Skilleteer)

Potatoes, Baked As You Like 'Em, Hit The Spot

Calls have been received for a treatise on the baked potato—so in deference to this mandate from the membership, here goes. We recommend Idaho Russets or Maine potatoes for baking, and try to select ones that are smooth and of the same size and shape for uniform cooking. Wash thoroughly with a vegetable brush and dry. We like to cut off about ¼ inch at each end. If you are going to eat them skin and all, as we do, annoint them with oil or bacon fat. Bake at 400 degrees, and when you place them in the oven, put them on the top rack and do not let them touch each other, so the heat may circulate freely. Now that we have them baked, "leave us proceed."

Skilleteer Paul B. Stevens, Wichita Eagle Chapter, likes this "Potato Surprise," and so do we. When potatoes are baked, cut off and discard a piece of the skin at the top, large enough to admit a tablespoon. Hollow out shell carefully, and keep it hot. Mash the pulp well.

Mince and brown lightly in a skillet, ¼ cup of fatty corned beef per potato, and ¼ teaspoon grated onion and juice. Mix this with the mashed potato, season with pepper and (sparingly) with salt, to taste. Refill potato shells with the mixture, top with grated cheese and a dash of paprika, and brown in a hot oven.

John Hinsay, of TV station WNBQ in Chicago, gave us this excellent business. He prefers "those great big potatoes" and directs: when they are baked as above, slit 'em open, pinch up the sides, implant a piece of butter on top, dust with salt and pepper, then serve. Pass a tray carrying bowls of finely chopped chives, finely chopped crisp bacon, and grated, well-aged American Cheddar cheese. Each guest helps himself to each or all of the condiments, and stirs them in with the potato. Ah!

An interesting New Orleans variation is "Stuffed Potatoes Creole." which requires ingredients as follows:

6 large potatoes
1 pound Italian, Polish or Mexican hot sausage.
1 tablespoon butter

Remove sausage meat from casing. Hollow out washed, uncooked potatoes and mix potato pulp with sausage meat. Refill potato shells, mounding up the filling, place in a buttered baking dish, and bake in a slow oven, 275 degrees, for about forty minutes, until potatoes are well browned. Serve hot.

A very nice little business comes to us from Dr. Walter Matuschke Frankfurt-am-Main, Germany. To improve the international flavor of this, he uses Swiss Gruyere cheese. The recipe:

6 large potatoes
1 tablespoon butter or margarine
½ cup scalded milk
1 teaspoon salt
¼ teaspoon pepper
2 eggs, separated
½ cup grated Gruyere cheese

Scoop out pulp from baked potatoes into a heated bowl, and keep skins hot. Mash pulp very fine, add butter, milk, cheese, salt and pepper. Whip well, then fold in stiffly beaten egg whites. Fill the potato shells with this mixture, then paint the top of each with well beaten egg yolks, then brown nicely in the oven and serve hot.

The old training-table method however, when rare roast beef and tea and toast were accompanied by baked potatoes, still has much to be said for it. Back when we were young and strong and used to plunge for distance (you youngsters have doubtless never heard of that acquatic activity) the swimming team was fortified with this menu, and we took those baked potatoes, split them, completely foundered them in butter, salt and pepper, and ate every crumb, pulp, skin, and sometimes, inadvertently, the paper doily underneath.

Your favorite recipe and a stamped envelope mailed to this newspaper makes you a member of The Skillet Club for life—send them in and you'll receive your membership card to prove it.

(Copyright, 1952, General Features Corp.)

Armed Service

All wrapped up in music with the Marine band at a forward airbase of the first Marine aircraft wing in Korea is Cpl. Clifton L. Humphries, 20, Monroe, La. Cpl. Humphries, who plays the double bass tuba, is the son of Mrs. Lydia Humphries, Route 3, Monroe.

PRESIDENT'S SON IS MORNING CALLER — President Eisenhower has his son, Major John Eisenhower and wife Barbara, as morning office callers. Young Eisenhower is on leave from duty in Korea, coming home for the inauguration. (AP Wirephoto)

SCOUT COUNCIL REVIEW SLATED

Annual Planning Meeting Will Be Conducted Tuesday Night

An annual council review and planning meeting will be held by the Ouachita Valley Council, Boy Scouts of America, Tuesday night at the Virginia Hotel. The meeting is slated to begin promptly at 7 p.m.

Plans for the meeting call for a review of activities during the past year by Council President A. B. Clarkson, which will include all achievements during the past 12-month period. Following this review, the persons will divide into groups and plan for the 1953 year.

The various groups and their chairmen are: Finance committee, Dr. Marvin T. Green, Ruston; organization and extension, B. L. Richardson, Tallulah; advancement committee, L. L. Price, Monroe; health and safety, Harry Rogers, Bastrop; leadership training, Burton Risinger, Ruston; camping activities committee, D. C. Harper, West Monroe, chairman, and Ben Parnell, co-chairman; and Commissioner staff committee, J. W. Webster, chairman.

Kirk Henry, deputy regional executive, and E. E. Horisington, assistant to the director for volunteer training, Boy Scouts of America, will attend the meeting. Horisington will help in the planning of leadership training.

The highlight of the meeting will be the revision of plans to meet all objectives as outlined in an announcement which was mailed to all personnel. These included the following: 2,500 Boy Scouts in 100 troops for the council; 1,000 Cubs in 50 packs; 1,500 advancements by the boys during the next 12 months; 600 scouts participating in summer camping activities; 75 unit leaders; 1,250 subscriptions to the Boy's Life, scout magazine; and three full troops of 35 scouts each, or 105 scouts, to attend the National Jamboree to be held this summer.

New Jersey cranberry growers produced about 95,000 barrels in 1952.

WORD-A-DAY

By BACH

quandary

(kwŏn'dȧ-rĭ) *noun*

A STATE OF PERPLEXITY OR DOUBT; A DILEMMA

Copyright 1953 Field Enterprises, Inc. All rights reserved

SOLONS BEAR DOWN TO GET POLICY PLANS

Benson Put On Spot To Clarify His Farm Policy-To-Be

By PATRICIA WIGGINS

WASHINGTON, Jan. 24 —UP— Uneasy congressmen Saturday started forcing Secretary of Agriculture Ezra T. Benson into a corner, apparently determined to make him break his long silence on farm policy.

Heaviest pressure came from members of his own Republican party who are aroused by slumping farm prices.

Rep. August H. Andresen (R-Minn.) warned that the Eisenhower administration — meaning Benson's department — will have to buy 100 million pounds "or more" of butter in the next five months to keep prices up. This probably will be the first major price support decision Benson will come to grips with.

Andresen and Sen. Karl A. Mundt (R-S.D.) said Benson must keep butter supports at 90 per cent of parity— although he has an option which would permit him to drop them to 75 per cent. Both lawmakers indicated they might demand tighter import controls. In the last two months, the government has bought $27 million worth of butter. The current support rate is about 67 cents a pound.

What Benson thinks about price supports, in general, is a Washington enigma. The new Agriculture chief deftly sidestepped a more direct effort, by Sen. Milton R. Young (R-N.D.), to smoke him out. Departmental policy talks Monday may produce some answers in the coming week.

In a letter on Friday, Young told Benson flatly "there are some doubts the Republican party will be as aggressive in supporting farm prices" as the departed Democratic regime. Benson's answer was to telephone Young and promise "immediate consideration" of the letter.

At the Agriculture Department, Benson's aides profess not to know much about future policy, except that the new administration "takes seriously" the need for efficiency and economy in farm programs—but without trimming where farmers' "real needs" will be harmed.

Under present law, mandatory price support is required on six basic crops through 1954 at 90 per cent of parity. These are wheat, corn, cotton, peanuts, rice and tobacco: without further legislation, the secretary would be free after 1954 to determine the support level.

As evidence of mistrust, Young has introduced three bills that would put many policy decisions out of Benson's reach. One would extend the support program through 1957. A second would add five crops—oats, barley, rye, soybeans and grain sorghums—to the basic list. The third would raise the mandatory support level from 90 per cent to 95 per cent parity, which is the level designed to assure the farmer a "fair return."

New Farm Support Bill Introduced

WASHINGTON Jan. 24 (AP)—The government would support prices for basic agricultural commodities at 95 per cent of parity in 1953 and 1954 under a bill introduced today by Senators Eastland (D-Miss) and Young (R-ND).

Eastland said in a Senate speech that support prices should be increased from the present 90 per cent of parity to 95 per cent "as a stop-gap device to bolster sagging farm income."

Parity is a price calculated in terms of the cost of things farmers buy. The parity price of wheat, for instance, goes up and down with the rise and fall of such things as gasoline and shoes.

Under farm laws, the government steps in and buys supported commodities, to bolster the market, when the price falls below 90 per cent of parity.

Eastland told the Senate that during the campaign "the Republicans were critical of the Democratic administration for only offering the farmers 90 per cent of parity prices."

"President Eisenhower stated it was the policy of the Republican party to secure full parity for American agriculture," Eastland continued. "This bill is a step toward full parity. It is in keeping with the solemn assurances given the American farmer by the present administration. I believe these promises were sincerely made."

Young suggested the government should stockpile large quantities of farm commodities which would be needed in wartime, just as scarce metals are stockpiled.

Young added:

"It has always seemed to me rather unfair to carry large surpluses of these commodities under the guide of a farm price support program when more properly they should be carried in a separate stockpile, the same as we do other scarce war materials."

Before you buy any hearing aid, you owe it to yourself to trv the 1953 $75

ZENITH.

HEARING AID

By makers of world-famous Zenith television and radio sets
(Bone Conduction Devices at moderate extra cost)

We Carry Batteries For Almost All Makes

VIRGINIA PHARMACY

Va. Hotel Bldg. Dial 3-5814

"Little Willie" Weinberg Slashes Prices Again! A Once-In-A Lifetime Opportunity!

SAVE $120.00 ON BRAND NEW 1953 BIG ¾ TON SIZE PHILCO

ROOM AIR CONDITIONERS

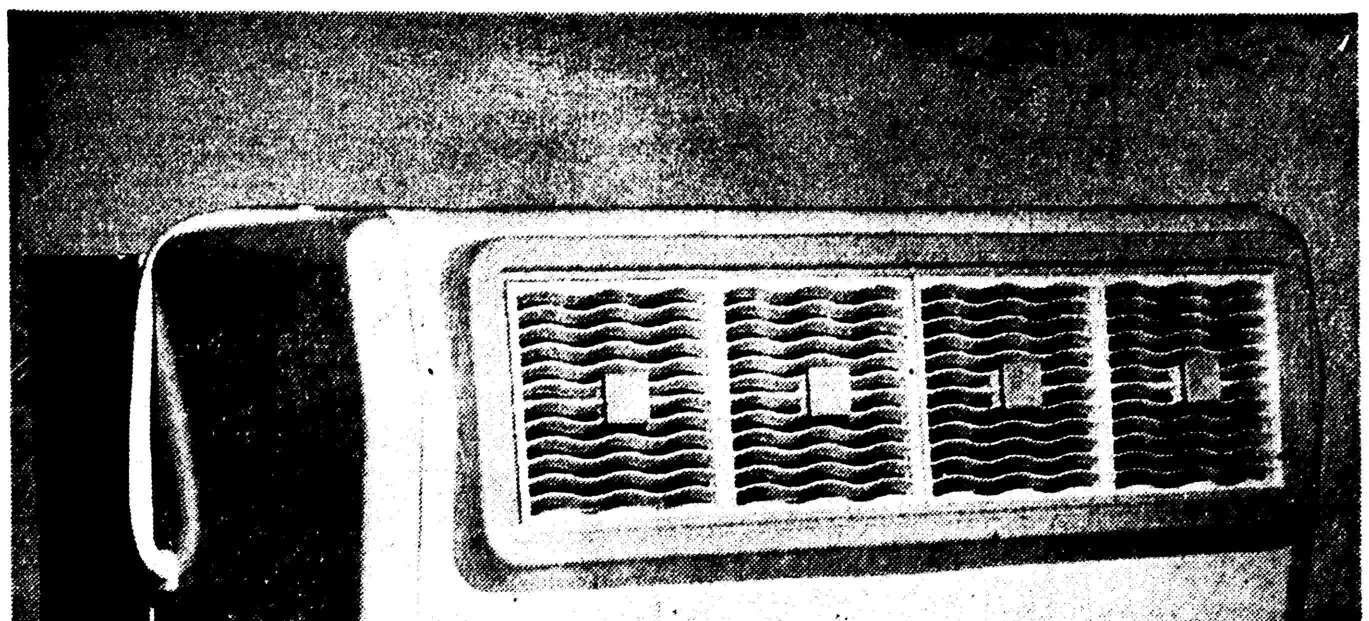

Every Unit Brand New! Guaranteed For 5 Years!

Philco Room Air Conditioners for 1953 are vastly improved and scientifically engineered to give you the finest in air conditioning. They're super-powered to perform perfectly under any condition. Easy to install, requires no plumbing, just plug it in as you would a radio. Cools, dehumidifies and filters the air. There's nothing like it! Your ticket to a summer-long vacation from heat, humidity and pollen.

You've learned to expect terrific values at Weinberg Supply Company . . . but NEVER ANYTHING LIKE THIS! To keep our installation crews busy during the off-season we are offering these famous PHILCO ROOM AIR CONDITIONERS at a price that is nothing less than sensational. Imagine . . . NOT a ⅓ ton . . . NOT a ½ ton . . . but a large capacity ¾ TON UNIT that will cool a large area! NOT a closeout . . . but the newest Philco Air Conditioners on the market! All brand new and with a 5-year factory guarantee!

You'll Be Glad In June You Bought In January

Buy now . . . and when those first sweltering hot days and nights arrive, you'll be ready to enjoy the wonderful comfort of air conditioning. You'll sleep better, work better and live better all summer long. You can't buy better air conditioning than Philco . . . and you'll certainly never buy it at a lower price than Weinberg offers in this pre-season selling.

Regular Price $399.50
Sale Price .. $279.50

YOU SAVE $120.00

As usual, "Little Willie" Weinberg does the unusual . . . brings you world famous quality at an unbeatable price! Can you think of an easier way to pocket a $120.00 saving? Why wait? . . . get that air conditioner now that you've been promising yourself for so long. Come . . . write . . . wire or phone . . . but don't miss this one-time opportunity!

18 MONTHS TO PAY!

A One Time Only Opportunity! Hurry! Come Early!

WEINBERG SUPPLY CO. 1202 DeSiard St., Monroe, La. PHONE 3-6886

The Skillet Club

By UNCLE FRANK KOHLER

(Chief Skilleteer)

Potatoes, Baked As You Like 'Em, Hit The Spot

Calls have been received for a treatise on the baked potato—so in deference to this mandate from the membership, here goes. We recommend Idaho Russets or Maine potatoes for baking, and try to select ones that are smooth and of the same size and shape for uniform cooking. Wash thoroughly with a vegetable brush and dry. We like to cut off about ¼ inch at each end. If you are going to eat them skin and all, as we do, annoint them with oil or bacon fat. Bake at 400 degrees, and when you place them in the oven, put them on the top rack and do not let them touch each other, so the heat may circulate freely. Now that we have them baked, "leave us proceed."

Skilleteer Paul B. Stevens, Wichita Eagle Chapter, likes this "Potato Surprise," and so do we. When potatoes are baked, cut off and discard a piece of the skin at the top, large enough to admit a tablespoon. Hollow out shell carefully, and keep it hot. Mash the pulp well.

Mince and brown lightly in a skillet, ¼ cup of fatty corned beef per potato, and ¼ teaspoon grated onion and juice. Mix this with the mashed potato, season with pepper and (sparingly) with salt, to taste. Refill potato shells with the mixture, top with grated cheese and a dash of paprika, and brown in a hot oven.

John Hinsay, of TV station WNBQ in Chicago, gave us this excellent business. He prefers "those great big potatoes" and directs: when they are baked as above, slit 'em open, pinch up the sides, implant a piece of butter on top, dust with salt and pepper, then serve. Pass a tray carrying bowls of finely chopped chives, finely chopped crisp bacon, and grated, well-aged American Cheddar cheese. Each guest helps himself to each or all of the condiments, and stirs them in with the potato. Ah!

An interesting New Orleans variation is "Stuffed Potatoes Creole," which requires ingredients as follows:

6 large potatoes
1 pound Italian, Polish or Mexican hot sausage.
1 tablespoon butter

Remove sausage meat from casing. Hollow out washed, uncooked potatoes and mix potato pulp with sausage meat. Refill potato shells, mounding up the filling, place in a buttered baking dish, and bake in a slow oven, 275 degrees, for about forty minutes, until potatoes are well browned. Serve hot.

A very nice little business comes to us from Dr. Walter Matuschke Frankfurt-am-Main, Germany. To improve the international flavor of this, he uses Swiss Gruyere cheese. The recipe:

6 large potatoes
1 tablespoon butter or margarine
½ cup scalded milk
1 teaspoon salt
¼ teaspoon pepper
2 eggs, separated
½ cup grated Gruyere cheese

Scoop out pulp from baked potatoes into a heated bowl, and keep skins hot. Mash pulp very fine, add butter, milk, cheese, salt and pepper. Whip well, then fold in stiffly beaten egg whites. Fill the potato shells with this mixture, then paint the top of each with well beaten egg yolks, then brown nicely in the oven and serve hot.

The old training-table method however, when rare roast beef and tea and toast were accompanied by baked potatoes, still has much to be said for it. Back when we were young and strong and used to plunge for distance (you youngsters have doubtless never heard of that acquatic activity) the swimming team was fortified with this menu, and we took those baked potatoes, split them, completely foundered them in butter, salt and pepper, and ate every crumb, pulp, skin, and sometimes, inadvertently, the paper doily underneath.

Your favorite recipe and a stamped envelope mailed to this newspaper makes you a member of The Skillet Club for life—send them in and you'll receive your membership card to prove it.

(Copyright, 1952, General Features Corp.)

Armed Service

All wrapped up in music with the Marine band at a forward airbase of the first Marine aircraft wing in Korea is Cpl. Clifton L. Humphries, 20, Monroe, La. Cpl. Humphries, who plays the double bass tuba, is the son of Mrs. Lydia Humphries, Route 3, Monroe.

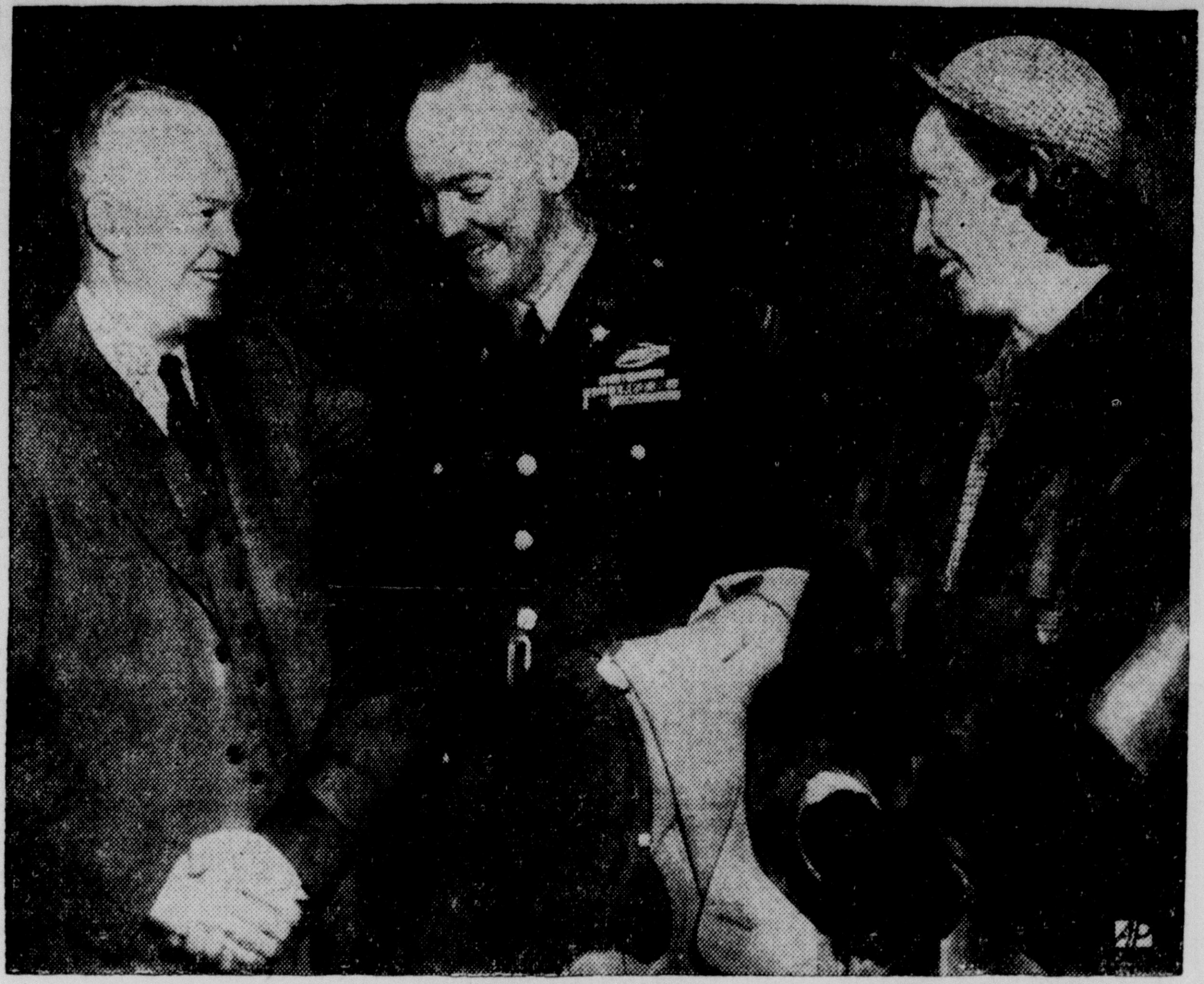

PRESIDENT'S SON IS MORNING CALLER — President Eisenhower has his son, Major John Eisenhower and wife Barbara, as morning office callers. Young Eisenhower is on leave from duty in Korea, coming home for the inauguration. (AP Wirephoto)

SCOUT COUNCIL REVIEW SLATED

Annual Planning Meeting Will Be Conducted Tuesday Night

An annual council review and planning meeting will be held by the Ouachita Valley Council, Boy Scouts of America, Tuesday night at the Virginia Hotel. The meeting is slated to begin promptly at 7 p.m.

Plans for the meeting call for a review of activities during the past year by Council President A. B. Clarkson, which will include all achievements during the past 12-month period. Following this review, the persons will divide into groups and plan for the 1953 year.

The various groups and their chairmen are: Finance committee, Dr. Marvin T. Green, Ruston; organization and extension, B. L. Richardson, Tallulah; advancement committee, L. L. Price, Monroe; health and safety, Harry Rogers, Bastrop; leadership training, Burton Risinger, Ruston; camping activities committee, D. C. Harper, West Monroe, chairman, and Ben Parnell, co-chairman; and Commissioner staff committee, J. W. Webster, chairman.

Kirk Henry, deputy regional executive, and E. E. Horisington, assistant to the director for volunteer training, Boy Scouts of America, will attend the meeting. Horisington will help in the planning of leadership training.

The highlight of the meeting will be the revision of plans to meet all objectives as outlined in an announcement which was mailed to all personnel. These included the following: 2,500 Boy Scouts in 100 troops for the council; 1,000 Cubs in 50 packs; 1,500 advancements by the boys during the next 12 months; 600 scouts participating in summer camping activities; 75 unit leaders; 1,250 subscriptions to the Boy's Life, scout magazine; and three full troops of 35 scouts each, or 105 scouts, to attend the National Jamboree to be held this summer.

New Jersey cranberry growers produced about 95,000 barrels in 1952.

WORD-A-DAY

By BACH

quandary
(kwŏn'dā-rĭ) NOUN
A STATE OF PERPLEXITY OR DOUBT; A DILEMMA

Copyright 1953 Field Enterprises, Inc. All rights reserved

SOLONS BEAR DOWN TO GET POLICY PLANS

Benson Put On Spot To Clarify His Farm Policy-To-Be

By PATRICIA WIGGINS

WASHINGTON, Jan. 24 —UP— Uneasy congressmen Saturday started forcing Secretary of Agriculture Ezra T. Benson into a corner, apparently determined to make him break his long silence on farm policy.

Heaviest pressure came from members of his own Republican party who are aroused by slumping farm prices.

Rep. August H. Andresen (R-Minn.) warned that the Eisenhower administration — meaning Benson's department — will have to buy 100 million pounds "or more" of butter in the next five months to keep prices up. This probably will be the first major price support decision Benson will come to grips with.

Andresen and Sen. Karl A. Mundt (R-S.D.) said Benson must keep butter supports at 90 per cent of parity— although he has an option which would permit him to drop them to 75 per cent. Both lawmakers indicated they might demand tighter import controls. In the last two months, the government has bought $27 million worth of butter. The current support rate is about 67 cents a pound.

What Benson thinks about price supports, in general, is a Washington enigma. The new Agriculture chief deftly sidestepped a more direct effort, by Sen. Milton R. Young (R-N.D.), to smoke him out. Departmental policy talks Monday may produce some answers in the coming week.

In a letter on Friday, Young told Benson flatly "there are some doubts the Republican party will be as aggressive in supporting farm prices" as the departed Democratic regime. Benson's answer was to telephone Young and promise "immediate consideration" of the letter.

At the Agriculture Department, Benson's aides profess not to know much about future policy, except that the new administration "takes seriously" the need for efficiency and economy in farm programs—but without trimming where farmers' "real needs" will be harmed.

Under present law, mandatory price support is required on six basic crops through 1954 at 90 per cent of parity. These are wheat, corn, cotton, peanuts, rice and tobacco: without further legislation, the secretary would be free after 1954 to determine the support level.

As evidence of mistrust, Young has introduced three bills that would put many policy decisions out of Benson's reach. One would extend the support program through 1957. A second would add five crops—oats, barley, rye, soybeans and grain sorghums—to the basic list. The third would raise the mandatory support level from 90 per cent to 95 per cent parity, which is the level designed to assure the farmer a "fair return."

New Farm Support Bill Introduced

WASHINGTON Jan. 24 (AP)—The government would support prices for basic agricultural commodities at 95 per cent of parity in 1953 and 1954 under a bill introduced today by Senators Eastland (D-Miss) and Young (R-ND).

Eastland said in a Senate speech that support prices should be increased from the present 90 per cent of parity to 95 per cent "as a stop-gap device to bolster sagging farm income."

Parity is a price calculated in terms of the cost of things farmers buy. The parity price of wheat, for instance, goes up and down with the rise and fall of such things as gasoline and shoes.

Under farm laws, the government steps in and buys supported commodities, to bolster the market, when the price falls below 90 per cent of parity.

Eastland told the Senate that during the campaign "the Republicans were critical of the Democratic administration for only offering the farmers 90 per cent of parity prices."

"President Eisenhower stated it was the policy of the Republican party to secure full parity for American agriculture," Eastland continued. "This bill is a step toward full parity. It is in keeping with the solemn assurances given the American farmer by the present administration. I believe these promises were sincerely made."

Young suggested the government should stockpile large quantities of farm commodities which would be needed in wartime, just as scarce metals are stockpiled.

Young added:

"It has always seemed to me rather unfair to carry large surpluses of these commodities under the guide of a farm price support program when more properly they should be carried in a separate stockpile, the same as we do other scarce war materials."

Before you buy any hearing aid, you owe it to yourself to try the 1953 $75

ZENITH.

HEARING AID

By makers of world-famous Zenith television and radio sets
(Bone Conduction Devices at moderate extra cost)

We Carry Batteries For Almost All Maker

VIRGINIA PHARMACY

Va. Hotel Bldg. Dial 3-5814

"Little Willie" Weinberg Slashes Prices Again! A Once-In-A Lifetime Opportunity!

SAVE $120.00 ON BRAND NEW 1953 BIG ¾ TON SIZE PHILCO

ROOM AIR CONDITIONERS

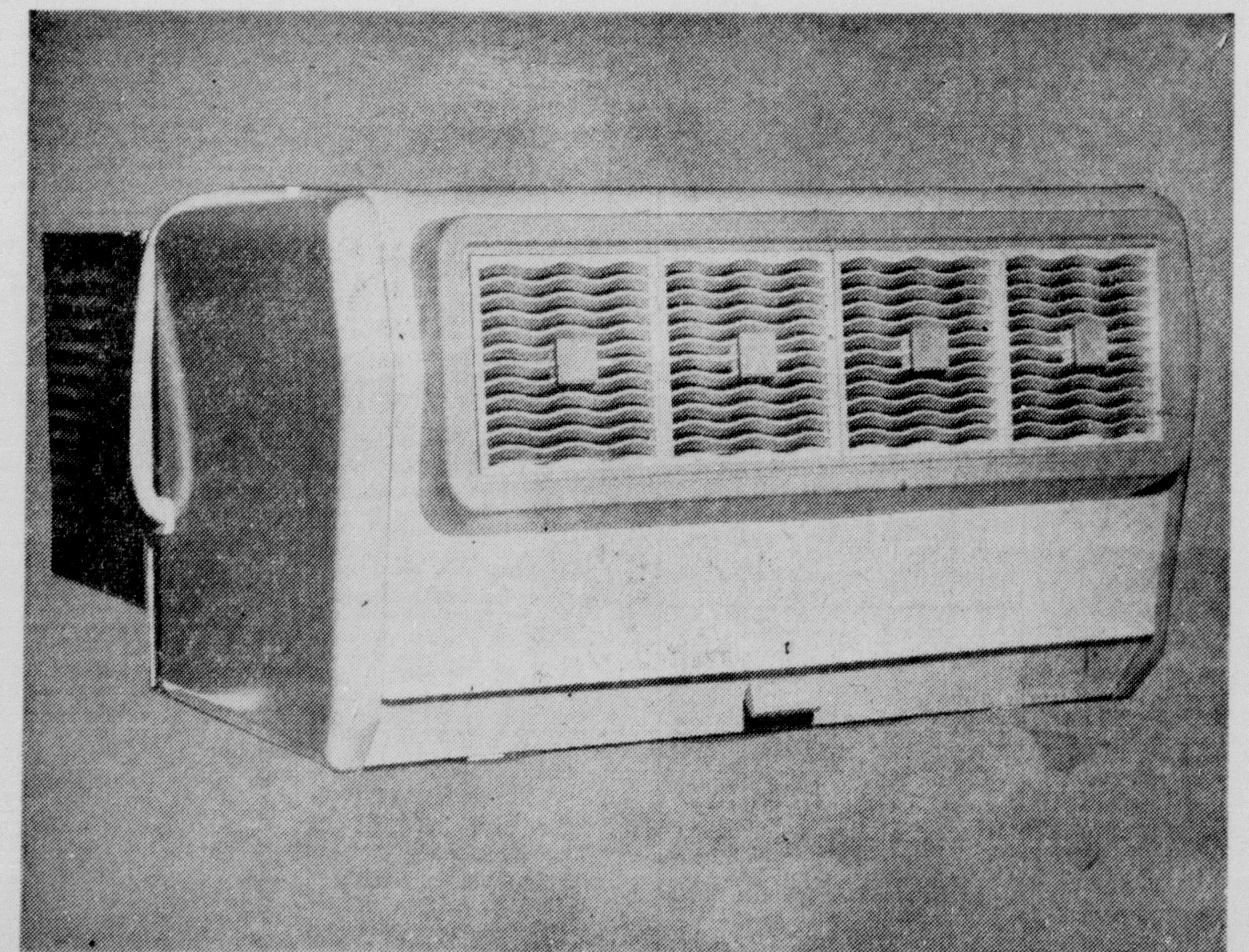

Every Unit Brand New! Guaranteed For 5 Years!

Philco Room Air Conditioners for 1953 are vastly improved and scientifically engineered to give you the finest in air conditioning. They're super-powered to perform perfectly under any condition. Easy to install, requires no plumbing, just plug it in as you would a radio. Cools, dehumidifies and filters the air. There's nothing like it! Your ticket to a summer-long vacation from heat, humidity and pollen.

You've learned to expect terrific values at Weinberg Supply Company . . . but NEVER ANYTHING LIKE THIS! To keep our installation crews busy during the off-season we are offering these famous PHILCO ROOM AIR CONDITIONERS at a price that is nothing less than sensational. Imagine . . . NOT a ⅓ ton . . . NOT a ½ ton . . . but a large capacity ¾ TON UNIT that will cool a large area! NOT a closeout . . . but the newest Philco Air Conditioners on the market! All brand new and with a 5-year factory guarantee!

You'll Be Glad In June You Bought In January

Buy now . . . and when those first sweltering hot days and nights arrive, you'll be ready to enjoy the wonderful comfort of air conditioning. You'll sleep better, work better and live better all summer long. You can't buy better air conditioning than Philco . . . and you'll certainly never buy it at a lower price than Weinberg offers in this pre-season selling.

Regular Price $399.50
Sale Price .. $279.50
YOU SAVE $120.00

As usual, "Little Willie" Weinberg does the unusual . . . brings you world famous quality at an unbeatable price! Can you think of an easier way to pocket a $120.00 saving? Why wait? . . . get that air conditioner now that you've been promising yourself for so long. Come . . . write . . . wire or phone . . . but don't miss this one-time opportunity!

18 MONTHS TO PAY!

A One Time Only Opportunity! Hurry! Come Early!

WEINBERG SUPPLY CO. 1202 DeSiard St., Monroe, La. PHONE 3-6886